Average net paid circulation of THE CHICAGO TRIBUNE, January, 1922:
Daily - - - 487,204
Sunday - - 808,881

Chicago Daily Tribune.

THE WORLD'S GREATEST NEWSPAPER

FINAL EDITION

VOLUME LXXXI.—NO. 36. C. [COPYRIGHT: 1922: BY THE CHICAGO TRIBUNE.] SATURDAY, FEBRUARY 11, 1922.—26 PAGES. THIS PAPER CONSISTS OF TWO SECTIONS—SECTION ONE. ** PRICE TWO CENTS IN CHICAGO AND SUBURBS. ELSEWHERE THREE CENTS

ASK ME! ASK ME! MABEL SAYS

HARDING LAYS ARMS TROPHIES IN SENATE LAP

Asks Ratification of Seven Treaties.

The text of President Harding's address will be found on page 4.

BY GRAFTON WILCOX.

Washington, D. C., Feb. 10.—[Special.]—Seven treaties negotiated by the armament conference were laid before the senate today by President Harding, with an earnest plea for their prompt ratification.

The President undertook to quiet fears of some senators that the treaties, particularly the four power pact, contain the dangers of a military alliance, binding the United States to the use of armed forces. He assured them there were no jokers of any kind in the pacts, and declared that if the senate did not ratify them "then every proclaimed desire to promote peace and prevent war becomes a hollow mockery."

Both Sides Applaud.

There were no signs of hostility in the reception of the President's address. He received much applause when he entered the chamber and when he left, the Democrats joining. Several times he was interrupted by applause. The demonstration was particularly emphatic on the Republican side when he assured the senate there was no similarity between the four power pact and the league of nations.

Steps were taken immediately to comply with the President's desire for early action. Senator Lodge, Republican leader, issued a call for the meeting of the foreign relations committee tomorrow. How long the treaties will remain in the hands of the committee, however, is wholly problematical. Considerable time is likely to be consumed on the four power pact.

The Seven Treaties.

The seven treaties submitted by the President were:

The covenant of limitation to naval armament between America, the British empire, France, Italy, and Japan.

The treaty between the same powers in relation to the use of submarines and noxious gases in warfare.

The treaty between the United States, the British empire, France, and Japan relating to their insular possessions and their insular dominions in the Pacific.

A declaration accompanying the four power treaty reserving American rights in mandated territory.

An agreement supplementary to the four power treaty defining the application of the term "insular possessions and insular dominions" as relating to Japan.

A treaty between the nine powers in the conference relating to principles and policies to be followed in matters concerning China.

A treaty between the nine powers relating to Chinese customs tariff.

Submits Minutes, Too.

The President supplied an innovation by submitting the minutes of the conference, including both plenary sessions and committee meetings, and also the report of the American delegates. This practical application of the principles of open diplomacy was warmly received by the senate. This action contrasted sharply with the careful manner with which Woodrow Wilson guarded the proceedings of the Paris peace conference against publicity.

The seven treaties, the minutes, and the delegates' report made a good sized package bound up in yellow wrapping paper. They were lugged into the senate by George Christian, the President's secretary, and laid upon the table in front of Vice President Coolidge's desk.

Would Like "Complete Job."

Mr. Harding made it rather plain that the whole program must be ratified to make any of it effective.

"I invite your prompt approval of all of them," he said. "It is quite impossible to readjust our naval program until the naval treaty has your sanction, even though you urged its negotiation. It is not possible to make the readjustment in full confidence until the whole program has commended itself to your approval."

Seeking to drive the "foreign entanglement" argument out of the senate, the president said he brought "every assurance that nothing in any of these treaties commits the United States, or any other power, to any kind of an alliance, entanglement, or involvement."

NEWS SUMMARY

LOCAL.

Council in short session passes annual budget providing for expenditures of $137,931,961, with Ald. Wallace casting only negative vote.

Two hundred civic leaders form committee to launch campaign for laws against guns.

Convict curses judge and lawyers, drives women from courtroom by obscenity when he takes stand to confess robbery in effort to save "pal."

Girl, 21, shoots herself while in automobile with man she says spurned her love.

Wealthy auto dealer says $500,000 suit against David Gage Joyce is to prevent the alienation of the former's daughter.

Colored man confesses he attacked woman; sorry he didn't kill her, he says.

Easy to catch crooks, detective chief says, but writs, bonds, and law's delay make it next to impossible to punish them.

Success secret of Samuel Insull revealed in story of how he pulled gas company from brink of bankruptcy.

All Republican factions fare about equally well in filings for county offices. Regular Democrats get top places.

Count Szechenyi dined and denounced during visit in city.

Judge Landis continues investigation into alleged "fixing" of booze cases.

Tenants' Protective league demands 20 per cent cut in rents fixed in new May leases.

WASHINGTON.

President submitting conference treaties to senate and says rejection would make hollow mockery of every proclaimed desire of American government to promote peace.

Senators generally approve Harding's argument for treaties.

Ways and means committee completes plan for raising $316,000,000 by special taxes for soldier bonus.

DOMESTIC.

Mabel Normand questioned for hours by district attorney, she issues statement saying she can throw no light on the case.

Four hundred and eighty candidates have filed for places on the state primary election ballot in April.

Details of the slaying of J. Belton Kennedy are told at the trial of Mrs. Madelynn Obenchain.

Price war looms between General Motors corporation and Henry Ford, following his taking control of the Lincoln motor plant.

New grand jury at Okmulgee, Okla., to investigate bank failure after judge quits town following threats.

FOREIGN.

Sir Eric Geddes out-Dawes Dawes by ripping $375,000,000 from British imperial budget with his economy commission, even nicking king's royal yachts; crisis in commons.

Extensive battle fought between Irish republican army and Ulster detachments; some killed and hurt; British troops protect Ulster.

SPORTING.

Champion Leonard beats Rocky Kansas in lightweight title bout at New York.

Steinmetz of Chicago takes lead at Lake Placid, N. Y., for amateur skating championship of continent.

Jimmy Kelly wins technical knockout over Bud Taylor in U. S. S. Commodore bouts.

EDITORIALS.

A Subway Now; The New City Hall Job; Queer Work in the Federal Building; The New Naval Ratio of 5-5-3; Japanese in Brazil; High Rents and High Taxes.

MARKETS.

Decline of 2½ cents in rate of sterling exchange is center of attention in finance world; stocks irregular.

Good milling demand and dry weather in southwest cause wheat prices to advance; all grains show gains.

THE WEATHER

SATURDAY, FEBRUARY 11, 1922.

Sunrise, 6:52 a. m. Sunset, 5:18 p. m. Moon rises 5:16 p. m. on 11th.

Chicago and vicinity—Mostly cloudy Saturday and Sunday; cold wave Saturday; strong northwest winds Saturday, becoming variable Sunday.

Illinois—Mostly cloudy Saturday and Sunday; cold wave Saturday.

TRIBUNE BAROMETER.

TEMPERATURES IN CHICAGO

MAXIMUM, 3 P. M. 53
MINIMUM, 6 A. M. 32

11 p. m. ... 41	7 a. m. ... 34	3 p. m. ... 53
Midnight ... 41	8 a. m. ... 33	4 p. m. ... 52
1 a. m. ... 40	9 a. m. ... 34	5 p. m. ... 53
2 a. m. ... 38	10 a. m. ... 38	6 p. m. ... 51
3 a. m. ... 36	11 a. m. ... 40	7 p. m. ... 51
4 a. m. ... 33	Noon ... 45	8 p. m. ... 48
5 a. m. ... 32	1 p. m. ... 48	9 p. m. ... 44
6 a. m. ... 33	2 p. m. ... 51	10 p. m. ... 43

Mean temperature for 24 hours to 10 o'clock last night, 42. Normal for the day, 26. Excess since Jan. 1, 40 degrees.

Precipitation to 7 p. m., none. Deficiency since Jan. 1, 1.36 inches.

SHIPPERS' ADVICE.

Protect shipments originating in or passing through Chicago to reach destination by Monday morning from temperatures as follows: North and northwest, 10 below to 5 degrees above; west, zero to 10 degrees above; south and east, 10 to 20 degrees above.

JUDGES ROUSE CITY TO FIGHT GUN "KILLERS"

Civic Leaders Band to Invoke Laws.

"If the manufacture and importation of revolvers and automatic pistols were prohibited by federal statutes, insurance companies of the United States could well afford to purchase every existing small arm in the country and throw them into the Gulf of Mexico."

This statement was made yesterday afternoon by former Judge De Witt Cleland at a meeting of more than 200 judges, heads of civic and other organizations and public officials, in Room 835, the County building.

Mr. Cleland spoke of a letter he had received from one insurance company in New York where the concern confessed that it had lost more than $1,000,000 during one year as the result of criminals with guns.

Made for One Purpose.

Appellate Judge John M. O'Connor presided at the meeting. He declared a "revolver was made for but one purpose—to kill a human being. With revolvers and pistols banned, we would have no bank robberies, no holdups, no crowded court dockets," he continued. "Lack of firearms would remove temptation from the paths of many of our youths."

He was upheld by Judge Michael L. McKinley, George Kersten, Hosea Wells, Howard W. Hayes, John L. Swanson, and Joseph S. LaBuy, Assistant State's Attorney Edgar A. Jonas, Edwin W. Sims, and Henry Barrett Chamberlain of the Chicago crime commission, Chief of Detectives Michael Hughes, Justus Chancellor, president of the Lawyers' Association of Illinois; Silas H. Strawn, president of the Illinois State Bar association; William T. Alden, president of the Chicago Bar association; Chief Justice Harry Olson of the Municipal court, A. S. Peabody of the Citizens' association, and others.

Advocate Many Moves.

Some speakers advocated repeal of the second amendment to the United States constitution; others advocated direct federal legislation prohibiting the manufacture, importation, transportation, and sale of small arms. Others favored remedial statutes by various states. All were agreed that some immediate means must be taken to put the gunman out of the business. As Chief Hughes phrased it:

"More than 99 per cent of Chicago's crimes are those committed with guns. The Sadler act is worthless. Let's have federal manufacture, distribution, and supervision of guns. Then we'll get somewhere."

The meeting unanimously adopted a resolution appointing a committee to immediately launch a drive for the needed laws.

CRIME WAVE UNABATED

Meanwhile the crime camorra went merrily on its way.

Citizens and their wives were kidnaped by auto bandits, then robbed and thrown out of moving cars. Two robbers abducted a tea store clerk, forced him to tell where he worked, took him to the store, and made him open the safe. A woman was terrorized on an elevated station platform. Holdups and robberies were numerous.

N. Brodheim, owner of a fur store at 1030 Argyle street, was locked in a storeroom and robbed of $7,500 worth of fur coats by two men and a woman, each armed with pistols. He was released by a cook who heard his cries from a coffee shop next door.

Store Clerk's Experience.

C. A. Rainford, 7250 Lafayette avenue, answered his door bell.

"Step out!" said a man with a gun.

"Rainsford complied.

"Where do you work?" the bandit queried.

"At an Atlantic and Pacific tea store at 458 West 79th street," said Rainsford.

They then forced him into a waiting auto. In it were two more men with guns. They went to the store, forced Rainsford to open the safe, and escaped with $170.

Dr. M. L. Weinstein, 5342 University avenue, and his wife were kidnaped by three armed bandits in an automobile. They were given half an hour's ride and then thrown out at East 54th street and Lake Park avenue. Dr. Weinstein lost $25.

Rob Women of $3.

Two men with revolvers entered the home of Mrs. Matthew Thrush, 4537 Indiana avenue, surprised her and a roomer, Mrs. E. Blackman, and escaped

(Continued on page 8, column 8.)

LET'S NOT BE HASTY

[Copyright: 1922: By The Chicago Tribune.]

GLANDS OF YOUTH BRING NO RICHES; HE DISAPPEARS

Atlantic City, N. J., Feb. 10.—[Special.]—Irvin R. Bacon, journalist, 58 years old, who, a short time ago, sought to find the secret of eternal youth by having monkey glands transplanted into his body, disappeared from his home today.

Bacon, in a farewell note to his wife, claimed to have been deserted by his friends and said he was unable to support his family. The letter spoke of the regard which the writer had for his wife and children and continued:

"Deceived in my expectations which were based upon a contract, unable to obtain work except such as could not possibly yield enough to provide even food for the family, and deserted by those who professed to be my friends, there is nothing left but to betake myself out of your life, so that, at least, you may live again."

Mrs. Bacon said that since the gland operation, Oct. 6, her husband had appeared to grow stronger and his intellect seemed to be brighter. His heart, which formerly had been weak, was also stronger, she said. It was not the operation, she maintained, which had been responsible for his melancholy moods, but his financial condition.

RAIL STRIKERS SEIZE STATIONS, SHOPS IN CORK

[Chicago Tribune Foreign News Service.]

CORK, Feb. 10.—Disregarding the agreement reached by the railroad workers' leaders, railway officials and the government, settling the railroad strike in the south of Ireland, local employés this afternoon took possession of all the railroad property in Cork. The strikers established headquarters in the principal railway station, from which they hung a large cloth sign saying, "Workers' Republic." The strikers, who encountered no resistence in their move, are demanding 70 shillings (roughly $15) a week pay. The provisional government is expected to take action on the situation.

Mississippi Sues Insurance Companies for $89,000,000

Jackson, Miss., Feb. 10.—Charging violations of anti-trust laws of the state, suits were filed in Chancery court of Covington county today against forty-one life insurance companies, doing business in the state since 1908, by the district attorney. The penalties asked aggregate $89,000,000.

Police Destroy $3,500,000 in Drugs and Layouts

New York, Feb. 10.—Fifteen policemen, working under the direction of Dr. Simon Carleton, special deputy police commissioner in command of the narcotic division, today destroyed $3,500,000 worth of confiscated drugs and opium layouts.

GIRL, JILTED, SHOOTS HERSELF

Fires While in Auto with Man She Names.

Despondent because she believed she had been jilted, Miss Ruth Erickson, 21 years old, living at 4731 Monticello avenue, last night shot herself below the heart while riding in Lincoln park in an automobile with Lawrence Miller, 4541 Ellis avenue.

According to the story Miller told the police he met the girl yesterday morning and drove her downtown. They had luncheon together and remained together during the afternoon.

Objects to Other Friends.

Last evening while driving northward in Lincoln park she upbraided him, he says, for going out with other women. He avers he told her they were not engaged, that he considered her only as a friend, and didn't know why he shouldn't go out with other women.

Then, he says, she changed from the front seat to a rear seat in the car and a moment later he heard a shot. Whirling around, he saw her lying on the floor of the machine.

Taken to Hospital.

He immediately stopped, he says, and halted another machine, the occupants of which took the girl to the St. Joseph's hospital.

There physicians found that she had shot herself below the heart.

Recovering consciousness, she was asked why she did it.

"I love Lawrence," she said. "And when he told me he didn't love me any more I just couldn't stand it, that's all. Why don't you let me die?"

She may recover.

ADD WAYS TO DRIVE POLICE CHIEF CRAZY

Chief of Police Leggett of Evanston is going to equip his policemen with eyes in the back of their heads. Here's what happened last night:

Two Evanston policemen arrested two men with an auto truck filled with tires. They think they were stolen tires. They took the men to the station.

While the desk sergeant was booking them, the phone rang. The sergeant turned to answer the phone. His prisoners walked out the back way, found their truck in an alley and drove away.

Early this morning Chief Leggett was sending bulletins for help to the Chicago detective bureau.

He said he had a good description of the prisoners.

EXTRA! FILM SCANDAL! COOGAN'S LOLLYPOPS NOW GO TO A BLONDE!

Los Angeles, Cal., Feb. 10.—[United News.]—The spotlight of the Hollywood scandal has swung to a prominent figure in the picture colony hitherto untouched by notoriety.

It is skating on pretty thin ice to even mention it. But——

There are persons who say that a certain young star has been lavishing lollypops on another star.

No names are mentioned. But when Jackie Coogan was seen Friday night he was loath to talk until the downright charge was made that he had tired of "Patsy," the 7 year old girl who lives next door and had been seen much in the company of Virginia Lee Corbin, little picture star.

"It's ain't so," he said. "It ain't so. Patsy's my girl, and while Virginia is awful pretty she ain't my girl."

Mr. Coogan then tried to subsidize the press by doling out a somewhat bent stick of gum.

Despite his denials the rumor persists and there is much buzzing of tongues.

MORAL: KEEP THE MOUTH SHUT TO KEEP A FRIEND

A sneeze yesterday shattered a friendship of twenty-five years' standing. John Schoeben, street light inspector of Wilmette, 118 Prairie avenue, Wilmette, was riding on an elevated train in Wilmette.

The window was open and he sneezed. His false teeth flew from his mouth and out of the window. Schoeben alighted at the next station and hurried back. He found the teeth shattered.

"They've been my best friends for these twenty-five years," he said mournfully.

NEAR ZERO WAVE DUE TO ARRIVE THIS MORNING

Prof. Henry J. Cox, official weather expert, late yesterday announced that the temperature was due to take a drop and would probably be near zero by this morning.

Ten above would be about the lowest mark, he said, but it would continue for only a few days. A nor'wester and probably a light snow were to be accompanying factors.

This February so far has been one of the warmest recorded for several years, Mr. Cox said.

Civic Blush May Change Name of Hollywood, Ill.

Hollywood, Ill., Feb. 10.—This little suburb of Chicago has become so upset over the scandals reported in Hollywood, Cal., that a group of citizens are planning a movement to have its name changed.

Court Cursed by Convict; Women Flee

MICHAEL GEARY.

Michael Geary, bank robber and murderer under two life sentences at Joliet, yesterday ascended the witness stand before Judge Kickham Scanlan, confessed a train robbery in an effort to shield a "pal," assailed the state's attorney with all the vile names in the decalogue, and told the court to go to hell.

Immune from any further punishment save hanging, Geary swaggered into the courtroom with a distinct air of bravado. His testimony was little more than a string of profanity. Shocked at his language, women spectators hurriedly left the room. The judge was powerless to quell him, and Geary knew it.

Calls It "Old Army Game."

The gunman had been brought from Joliet to testify in behalf of Frank Rio, on trial in connection with the robbery of two bank messengers on an Illinois Central train last April.

His appearance was characterized by State's Attorney Crowe as an attempt on the part of Rio's attorneys to work an old "army game," wherein a life termer in a penitntiary is brought into court to make confessions to crimes which he did not commit in order that his friends might be released. To a life termer further punishment means nothing—it doesn't hurt him how many sentences he serves concurrently.

And so Geary, mouthing profanity, averred that he and certain friends whom he refused to name had committed the crime with which Rio was charged.

A West Side "Hard Guy."

His speech was that of a west side "hard boiled egg."

"Dis whole t'ing has been framed on Rio," he averred in answer to questions. "De state's attorney's office is nothin' but a bunch of framin' ——. I pulled dat job—see?"

"Who were your friends?" demanded Assistant State's Attorney Milton D. Smith.

"Say—you t'ink you're a hell of a wise guy, don't youse?" Geary countered. "You're just another of dose framers, you —— ——!"

"Isn't it a fact that you are under two sentences of life imprisonment and that you were brought up here to confess this crime because nothing you could say could hurt you?" the prosecutor inquired.

"Say, you poor bum," Geary answered, "where 'dya get that stuff? Think I'd be up here talkin' if youse fellers hadn't framed on poor Rio?"

Discrepancy in Testimony.

Prosecutor Smith questioned the murderer at length concerning the details of the crime. He found much of his testimony at variance with the actual facts in the case.

His testimony over, Geary swaggered from the stand.

"So long—I'm going back home!" he said. "I live with Warden Murphy at the big house. All youse folks up here can go to hell."

Geary killed two men in a holdup in 1908. He was sentenced to life imprisonment on one of the charges, but the state then tried him on the other. A similar sentence resulted. Geary escaped twice, the last time in 1918. He was again rearrested last summer with Martin "Big Six" Sichs in connection with the Clearing bank robbery.

"That's just one of the methods which unscrupulous lawyers use to keep criminals out of jail," State's Attorney Crowe said. "There's about as much chance that Geary committed this robbery as there is that I did. Just the old army game—having a life termer confess to all robberies that happened during a period in which he was at liberty. That leaves the other fellows free."

Is Your Name Lucky Today?

Turn to page 7 and see if your name won in The Tribune's Horoscope Casting.

CANNOT SOLVE MURDER, REPLY TO PROSECUTOR

Long Inquiry Fails to Give Clews.

BULLETIN.

Fresno, Cal., Feb. 10.—A man believed to be Edward F. Sands, will be arrested early tomorrow morning, Sheriff W. F. Jones said tonight.

BY EDWARD DOHERTY.

Los Angeles, Cal., Feb. 10.—[Special.]—Miss Mabel Normand, reported too ill to see any one, even the district attorney, this afternoon, was escorted into the district attorney's office late tonight by three policemen and was questioned for more than two hours concerning her connection with the mysterious affairs which preceded the murder of William Desmond Taylor.

She was accompanied by two of her press representatives, who declared they had "picked up" the policemen at the elevator entrance in the Hall of Records building lobby and took them along as bodyguards. These press agents, so eager usually to get the star's picture in the newspapers, now wished to keep it out.

Woolwine Got Nothing.

Late in the evening, after ending the questioning, the district attorney said that Miss Normand had told him "nothing that would throw any light on the case."

"I may be mistaken," Mr. Woolwine said, "but I believe Miss Normand is trying to help us. I believe she is telling us everything she knows about this case.

"She old us nothing tonight that would connect Edward F. Sands with the slaying. Sands occupies the same position he has from the beginning. I have learned nothing tonight to make me believe he is the guilty party and nothing more than I have learned from police evidence already submitted to me. The case is as baffling as ever."

Statement by Miss Normand.

Just before entering the office of the district attorney Miss Normand gave out a statement saying she could not reveal anything which would help solve the mystery. The statement follows:

"No one will ever know how I regret the terrible tragedy. I have told truthfully everything I know and am very sorry indeed I cannot offer any solution whatever as to the motive which prompted the terrible deed.

"I have satisfied the Los Angeles authorities, both police and district attorney's office, that I know nothing about the murder and have offered my services or a statement at any time I may be called to help apprehend the assassin.

"The handkerchief and gown found in Mr. Taylor's apartments have been identified as other than mine. It has been established that I was not in love with Mr. Taylor; that he escorted me to my car that evening and chatted until I drove away, when we waved good-by to each other.

"Please tell the public that I know absolutely nothing about this terrible happening and that Mr. Taylor and I did not quarrel."

Dodges at Flashlight.

It was 11:15 when Miss Normand left the district attorney's office. As she came down the long corridor toward the battery of cameras she laughed. Her voice was harsh, raucous, the voice of one with a heavy cold.

"Hurry up and get it over with," she said to the photographers. "I hate this stuff."

She posed between Woolwine and Deputy W. C. Doran, a slim little figure in a scarlet suit, the coat embroidered with gold figures, gray plush collar and cuffs, a scarlet jacket, with gold trimming and a soft gray mannish hat.

A diamond ring sparkled on the engagement finger. Her feet were close together, turned in pigeon toe fashion. The flashlight banged.

"O Gawd," said Mabel.

She hurried out to her car.

Question Several Others.

Miss Normand was the last of a number of witnesses questioned by Woolwine during the day. One of these is a man whose identity is being guarded. He has not been mentioned in the case before. He refused to say anything to newspaper men concerning his testimony, or himself.

Another witness was a nurse who says she saw Miss Normand and Taylor together about 7:30 o'clock on the night of the murder and noticed a man looking at them intently. She said this was a man in checkered cap and muffler, who was hiding in some

* * *

bushes. She would know the man again, she said, if she saw him. It is believed this is the man seen by Mrs. Douglas MacLean after the fatal shot had been fired.

Miss Normand's chauffeur, William Davis, was questioned, but gave no information.

The questioning of these witnesses, the disappearance of a dope peddler, the arrest of a young man accused of being a member of the dope ring, and the search for Taylor's secret safety box were the principal developments of today's investigation.

The young man arrested is Roy Wilton, member of the police force, and the state board of pharmacy took him from his home in Hemlock street after a struggle, they declare, and confiscated more than $10,000 worth of drugs, opium pipes, and smokers' accessories.

Meantime it developed that two local newspaper men, hoping to make a sensational story, approached a rather prominent movie actor and asked him to disappear for a time. His vanishing would be connected, by the reporters, with the Taylor case and give their paper "the biggest scoop in the case." However, the actor refused, scorning the bait of columns of free publicity, and, eventually restoration in the eyes of the movie fans.

Detectives on Secret Mission.

About the same time Miss Normand arrived three city police detectives reached the district attorney's office. When she was taken before the district attorney two of the detectives hurriedly departed on an unnamed mission.

It was reported tonight, although no such admission had been made at the district attorney's office, that five witnesses, whose names and knowledge of the case were withheld, had been questioned today by that official.

The letters Miss Normand wrote to Taylor, letters searched for in vain for more than a week until they were found in an old boot in Taylor's clothes press, came today under the district attorney's scrutiny. He would not comment on them.

It is probable the letters will be returned to Miss Normand, after she has told her story and put it in writing.

Whether they played any part in the tragedy, these letters sprinkled with "Blessed Baby" and "Dear Baby" phrases, whether they were a cause of jealousy and of dread, their possession a menace or a proof of affection, Woolwine would not even hint.

Reenact the Strange Crime.

District Attorney Woolwine and his staff went to the Taylor residence today and played out all the details of the murder, such as are known.

The district attorney's chauffeur, Ammon Fisher, lay down on the floor where Taylor was found, arms at his side, feet together, face staring up at the ceiling.

The chair was placed where it had been found, overturned, partly covering the legs. But there was no cocktail mixer on the table this time, no glasses of orange juice and gin.

No drama, but yet a sort of fascination in it, a grewsome, though matter-of-fact rehearsal after the fact—a serious attempt to reconstruct the bones of a fossil, and show him as he was.

The visit to the house, the reenacting and noting of all the details, even the slightest, took up considerable of the time the prosecutor had intended to give to questioning witnesses. He may be going slowly, but he is being sure, he says. Too many blunders have already been made.

The disappearance of a certain Hollywood drug seller has given the district attorney and the police a new clew. He is a man who knew Taylor well, and though Taylor had not the reputation of a drug user, it is said this mysterious peddler had much business with him.

Perhaps Taylor was purchasing opium or morphine or heroin or ether for some of the women who could not procure it for themselves. Perhaps the man who is missing could give some information as to this, perhaps he knows about the murder.

Seek Safety Deposit Box.

Search is also being made for an other safety deposit box, in the belief that it holds important papers, stocks and bonds, secrets of "the love cult," of unnatural men. The mystery, perhaps, may be letters from other women whose names have not yet entered the case. Friends of Taylor say he had a safety deposit box—"downtown somewhere."

Public Administrator Bryson is interested in locating this box, if it exists. He is also interested in the report that Taylor had been about to purchase some $5,000 worth of diamonds from a local jeweler at about the time of his death.

The police regard it as rather queer, though, that Taylor should take that much money out of the bank when he could more easily have written a check. The answer, they believe, is blackmail.

"I CAN'T SOLVE THE MURDER"

MABEL NORMAND.

Noted screen comedienne, who was questioned for several hours last night by District Attorney Woolwine of Los Angeles in connection with the death of William Desmond Taylor. She previously had failed to answer a summons, saying she was too ill. Miss Normand said she would offer no solution of the murder.

KENNEDY'S DEATH WOUND DESCRIBED BY UNDERTAKERS

Steps of Madelynn Traced by State.

Los Angeles, Cal., Feb. 10.—Details of the slaying of J. Belton Kennedy and of the life of Madalynn C. Obenchain, on trial charged with his murder, were related to the jury today by witnesses called by the state.

Close descriptions of the wound that caused Kennedy's death was given by W. M. Strother and G. W. Muzzleman, undertakers.

Strother said the place where the shot entered was "jagged and about as big as a dollar," adding that he found two buckshot and two wads from a shotgun cartridge in it. The wads and shot were introduced in evidence.

Finds Keys and Cash.

Defense counsel brought out that Strother found in the effects of the slain man $90, two band rings set with stones, and six keys. Counsel said the significance of this would be developed later.

So closely did the prosecution trace the movements of the defendant during her residence in a hotel here just prior to Kennedy's slaying that they developed through James McCabe and Roy Emery, hotel clerks, the number of telephone calls she made and instances upon which she made casual visits to the hotel office.

Introduction of maps and diagrams of the scene of the slaying was accomplished through the testimony of Frank W. Stoddard, former deputy county surveyor.

Cañon's Ruggedness Figures.

Judd Rush and A. F. McDonald, defense counsel, cross-examined Stoddard at length as to the rugged character of the cañon and the thickness of underbrush near Kennedy's cottage.

With the resumption of the trial next Tuesday the state plans to call William Laughlin, an employé of a telegraph company, to testify as to messages alleged to have been sent by Mrs. Obenchain, in Los Angeles, to Arthur Burch, her co-defendant, in Chicago, asking Burch to hurry to Los Angeles.

Japan Turns Naval Energy Into Auxiliary Field

[Chicago Tribune Foreign News Service.]

TOKIO, Feb. 10.—In consequence of the stopping of all work on the construction of capital battleships in Japanese shipyards, the navy will advance its 1924 and 1925 programs on auxiliary craft, according to Lieut. Okada, chief of the naval construction bureau. The methods of scrapping the new battleships have not been disclosed by the navy department.

DEFENDS BLONDE NAMED BY WIFE AS OTHER WOMAN

The hearing of the suit for separate maintenance filed by Mrs. Ann Marblestone of the Parkway hotel against Benjamin Marblestone was continued yesterday by Judge Charles A. McDonald until next Tuesday.

In the meantime, Mr. Marblestone filed an answer to his wife's charges that he left her when she accused him of being too attentive to a "blonde woman." He is a merchant tailor and declares the visit to the woman in question was solely of a business nature and did not last more than ten minutes.

The large tract of land in Florida Mrs. Marblestone mentions in her bill, he declares is worth only $100.

MRS. ANN MARBLESTONE. [TRIBUNE Photo.]

SENT TO TOMBS ON KIDNAP CHARGE IN RICKARD CASE

New York, Feb. 10.—[Special.]—Nathan Podd, indicted yesterday by the Supreme court grand jury on a charge of kidnaping Nellie Gasko, the 13 year old girl witness in the case against Tex Rickard, sports promoter, was remanded to the Tombs this afternoon after he had been arraigned before Justice Wasservogel and was unable to furnish $25,000 bail.

The arraignment of Podd on a bench warrant marked the end of another day of sweeping investigation into charges of misconduct with little girls made against the internationally known sporting man.

In asking that heavy bail be fixed Chief Assistant District Attorney Pecora said he was quite certain other indictments in connection with the Rickard case would be found.

Immediately after going into session this morning the Supreme court grand jury took up the investigation of the case against Rickard.

OCEAN STEAMSHIP MOVEMENTS.

Arrived.	Port.
PANNONIA	New York
PANHANDLE STATE	Plymouth
NANKING	Kobe
Sailed.	**Port.**
KROONLAND	Southampton
STANENGERFJORD	Christiania
VENTURA	Sydney

GEDDES SHEARS 400 MILLION OFF BRITISH BUDGET

Asks King to Cut Down to One Yacht.

BY JOHN STEELE.

[Chicago Tribune Foreign News Service.]

[Copyright: 1922: By The Chicago Tribune.]

LONDON, Feb. 10.—Reductions in the annual budget estimates amounting to £75,000,000 (roughly $325,000,000), have been recommended by the business men's economy committee, headed by Sir Eric Geddes, which was appointed some time ago to revise public expenditures in the interests of economy. The first two parts of the committee's report were made public today and the third part, which is still incomplete, it is stated, will point the way to the saving of £25,000,000 ($108,333,333) more.

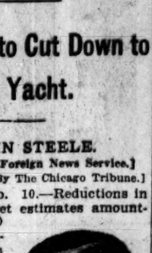

SIR ERIC GEDDES. [Und. & Und. Photo.]

The principal reductions will be, for the navy, £21,000,000 ($91,000,000); the army, £20,000,000 ($86,666,666); the air force, £5,500,000 ($23,833,333); education, £18,000,000 ($78,000,000), and the war pensions administration, £3,500,000 ($13,166,666).

Up to Cabinet.

Prime Minister David Lloyd George announced that the report must be considered as a whole and that no attention must be paid by the chiefs of departments, who wish their services exempted from the ax at the cost of others. At the same time, the government is not pledged to carry out the recommendations entirely. The cabinet plans to examine the report, taking it as a guide for the reductions which eventually will be decided on.

"In recent years the national expenditure on education has far exceeded what the country at present can afford."

The report also recommends the abolition of employment exchanges and the labor ministry, the reduction of the expenditures of the health department and the scrapping of the big housing schemes undertaken after the armistice.

If the army and navy cuts go through 50,000 men will have to be dropped from the army rolls and 35,000 from the navy.

Call on King to Cut.

The committee calls on King George himself to trim his expenses and points out what can be saved in the operation of the two royal yachts. The committee asks the king to dispose of one yacht and reduce the expenses of the other by laying it up every winter.

The committee wants the navy, army, and air forces all under one ministry.

THE BRITISH AND PANAMA

1—The Bahama islands recently voted a subsidy of $100,000 annually for the development of air travel. The British have a naval base and large stores here.

2—The British are about to begin improvements on the harbor of Kingston, Jamaica, to enable the largest craft to enter.

3—British Honduras, in Central America, is reported to be growing prosperous.

4—Barbados, one of the outer islands of the West Indies, is said to be the most contented British possession.

5—The British are taking renewed interest in the development of the West Indies. The map shows the American naval bases (black triangles) guarding the Panama canal. British development in this same direction would mean a new factor in our defense problems, it is pointed out.

BARBADOES ISLE OF CONTENT IN BRITISH EMPIRE

Former African Slaves Advance.

BY PHILIP KINSLEY.

[Chicago Tribune Foreign News Service.]

[Copyright: 1922: By The Chicago Tribune.]

BRIDGETON, Barbados Island, Feb. 10.—The Barbados island is one colony in the long chain of the British empire around America which is not asking for constitutional changes. A recent investigation by a British commission developed the fact that the only pleas were for economic and financial aid.

The war depression has hit here as everywhere. The coal bunkering trade has fallen from 100,000 tons a year to 23,000 tons. The colony has a deficit of £100,000 (roughly $425,000), and it is planning to issue bonds to enable the sugar planters to handle their crops this year. This colony has the nearest to representative government of any British colony in the West Indies, and it is proud of its record. It is not willing to join the confederation of British West Indian colonies now, as it does not think that the other colonies have progressed sufficiently, but it believes the British West Indian union will be an ultimate fact.

Don't Want U. S.

There is no sentiment for a political union with Canada, and the feeling is violent against a United States protectorate. When former Secretary of State Colby was here there were street fights on this subject. Everything, however, is friendly now and the recent visit of Secretary of the Navy Daniels was pleasant.

The trade agreement with Canada has resulted in raising the prices of necessities from the United States and causing American trade to fall off. The imports from the United States last year were valued at $7,500,000, while the imports from other countries amounted to $11,400,000. The neighboring islands of St. Lucia and Dominica also are suffering from the depression.

Hopeful of Oil.

The British Union Oil company has a branch here, and it is said to have good prospects for a new field. There are plenty of oil indications, and tanks have been built, but there has been no shipping so far. The harbor is busy, being filled with West Indian trading sloops. Last year 1,200 vessels cleared from here.

The greater part of the population is descended from former African slaves. This is called an ideal Negro state by some, but it is actually run by whites, who are elected to the assembly by colored people. There are only two colored persons in the assembly. One is the solicitor general. The restlessness here caused by the returning soldiers is dying out, but no one can tell what will happen, as the colored people are increasing while the whites are dying out.

The West Indian nationality and type are developing here, according to local observers. The planters really run the government, but colored persons are gradually getting into the government service through the civil service. The people are industrious and orderly, and all the available land is cultivated.

FOES OF WIRTH TAKE ANARCHY INTO REICHSTAG

BY GEORGE SELDES.

[Chicago Tribune Foreign News Service.]

[Copyright: 1922: By The Chicago Tribune.]

BERLIN, Feb. 10.—Wild scenes occurred in the reichstag this afternoon. Several members of the seven parties actually formed massed rushes against their opponents, meeting midway under the speaker's tribune, where, with curious insults and fisticuff threats, they gave vent to their feelings. The upshot is that everybody is dissatisfied and the resignation of the cabinet, or its reformation with members of other parties given portfolios, is regarded as most probable.

Although it is generally conceded that the Wirth government has shown itself stronger than any one expected by weathering the national strikes and restoring confidence abroad, both the conservatives and radicals are more bitter than ever in their attacks on the chancellor.

Dr. Wirth's speech yesterday was an open attempt to ward off a vote of lack of confidence. Today the reichstag attacked Transportation Minister Groener. The labor unions likewise have protested against Herr Groener, whom Dr. Wirth wants to retain in his cabinet. Upon this issue may come a cabinet split, which a majority of the parties want, but fear, as they are not able to produce a better cabinet.

Crowds Besiege Vatican for Coronation Tickets

[Chicago Tribune Foreign News Service.]

ROME, Feb. 10.—The major domo's office in the vatican is being besieged by people from all stations in life who are trying to get tickets to the coronation of Pope Pius XI. next Sunday. Several thousand persons stood in line, elbowing and pushing each other, and they were only kept in bounds by the Italian police and Swiss guards.

Today at FIELD'S

This column is a daily summary of the most interesting events that the various Sections of our Store have to offer.

Special Valentine Program for Children

Mr. Pogo-Trick-Man and Valentine Pogo Clowns.

10:15 and 11:15 today.

Fourth Floor.

Reed Bassinet, $8.75 Another Exceptional Value for February

THIS is one of the best values we have ever had in a Bassinet of this kind. It is enameled in white or ivory and rests on a firm standard from which it can be easily lifted if desired and used as an Auto Basket. *Infants' Room, Fourth Floor.*

A Heart-Shaped Box Full of Delicious Candies!

CERTAINLY this is the ideal Valentine! Candies made in our own kitchens, whether Chocolates or hard Candies, filling an appropriate heart-shaped box, will certainly make an indelible impression upon their recipient. You may select Candies for large or small boxes. *Candies, Third Floor, North, State.*

Might as Well Send Flowers that Last

IF your Valentine flowers are these pretty artificial ones, they will be lasting reminders of the thought expressed. Charming Bouquets, Corsages, and Boutonnieres are made of lovely flowers of all kinds, and come in gay Valentine boxes. Priced from 75c to $3.95.

Millinery Section, Fifth Floor, Middle, State.

Neckwear of Eyelet Embroidery in New Assortments

THERE are Guimpes, Vestees, Collars, and Collar Sets, all just as fresh and trim as they are smart, for they are of eyelet embroidery. Some are plain, others brightened with a bit of color—but all with the newest necklines. Priced from $1.25 to $7.75.

First Floor, Middle, State.

Notice to Tourists! Trunks Reduced

A NUMBER of Sample Trunks from the manufacturers and also many of our Floor Samples of the better quality are much reduced for clearance. Prices, $37.50 to $100.

Fourth Floor, South, Wabash.

For Little Girls Beginning to Grow Up

TO slip into when they come home from school are Dresses of cool pongee, daintily made, with touches of colored hand-embroidery. For Sunday or occasions a bit more formal there is a Dress of crepe de Chine or taffeta, blue or brown, with a ribbon girdle or belt. Some have bloomers. Sizes 6 to 14 years, $20.

Girls' Room, Fourth Floor.

An Original Valentine Day Remembrance

THERE are ways and ways—but this way has to do with cozy little heart-shaped Pillows covered with bright satin or taffeta. They look very jolly in a boudoir and have a piquant originality as to trimming.

There are many styles; ruffle, or flower-trimmed. Sizes, 14, 20 and 24 inches. Prices, $8.50, $19.75, $22.50 and $27.50.

Fifth Floor, Wabash Avenue.

Imported Toilet Water Special, $1.50

LE GRANDE'S Toilet Waters they are, and very fine, too. Moreover, it is a very fortunate circumstance to be able to get them at this price. Odors are Violette Fleur, Kadidja, Ouarda, and Fin Comme l'Ambre.

First Floor, North, State.

MARSHALL FIELD & COMPANY

Mandel Brothers

Third floor.

Striped tub silk blouses, Saturday special

at 3.95

Practical blouses of high-grade tub silk in variously toned stripes, with smart lucille collar—the style illustrated. *Third floor.*

Misses' new two-tone satin breakfast coats

at 8.75

A "typical" misses' model with novel pockets, pretty ruffle, floral adornment—see sketch. Light and dark shades. *Third floor.*

Now Is The Time!

to go into the Mail Order Storage Battery Business.

Partner Wanted!

We have a client who is seeking a partner with a thorough knowledge of battery construction, repairs and rebuilding. Replies by letter only, stating experience, previous business connections, bank and other references [which will be kept in strict confidence]. $2,000 required for third interest.

Barnard Advertising Agency
308 N. Michigan Ave., Chicago

TOILERS OF THE TRAILS

by George Marsh

Wonderful stories of Hudson's Bay Profusely illustrated. Boxed $2.50

At All Bookstores

The Penn Publishing Co., Phila.

Chicago Tribune.

THE WORLD'S GREATEST NEWSPAPER

Vol. LXXXI. Saturday, Feb. 11. No. 36.

Published daily at No. 7 South Dearborn Street, Chicago, Illinois.
Mail Subscription—Price, except Postal Zones 5, 6, 7, and 8—Daily with Sunday, one year, $15.00.

MAIL SUBSCRIPTION PRICE.
Zones 1 to 4 inclusive—Daily, $7.50 per year
Zones 5 to 8 inclusive—Daily, $12.00 per year
Entered as Second Class Matter, June 3, 1908, at the Postoffice at Chicago, Illinois, under act of March 3, 1879.

THE IRON RATION

Science has demonstrated that the iron ration should be obtained from natural foodstuffs.

Vegetables, in particular, supply an iron compound which is high in value and easily assimilated.

The vegetable which provides the most iron in an ordinary serving is the potato.

The Irish farmer, who daily eats several pounds of potatoes, evidently gets a full supply of iron,

And a great deal of enjoyment, too, if the potatoes are prepared as deliciously as at CHILD'S.

Childs

75 W. Monroe St.
165 W. Madison St.
55 W. Washington St.

Spring Manhattans of Solustra

WEAVING'S a wonderful art; one look at this new Solustra shirting makes you realize that. Silk stripes are woven on top, under, all through the fabric; Manhattan's own looms did it. Shirts of it are $5

Maurice L Rothschild

Money cheerfully refunded

Southwest corner Jackson and State

Chicago Minneapolis St. Paul

To The Druggists And Confectioners of Chicago

THE HYDROX COMPANY FEBRUARY 11, 1922

In the Interests of Your Customers

YOU can now serve your customers with the *purest, highest grade* Ice Cream in the world, at a *cost* of very little more than for any of the many *commercial* brands being made.

You druggists, especially, *know* that Hydrox-Guernsey is the purest Ice Cream in the world because it is *carbonated.* As chemists you must know that the carbonating process absolutely prevents the dangerous multiplication of bacteria.

You also know that Hydrox-Guernsey contains the highest percentage of *pure cream* of any ice cream made any place in the world in any volume.

Purity and *goodness* are the two best reasons for any ice cream. And the *people* of Chicago certainly *know* that Hydrox-Guernsey Ice Cream is the purest and the best.

We shall be glad to add any clean, reliable dealer to our already large list of Hydrox-Guernsey Agencies, provided your store is not too close to any Hydrox-Guernsey Agency already in your district. All you have to do is to telephone

CALUMET 5500

and one of our representatives will call upon you.

HYDROX COMPANY

COUNCIL PASSES BUDGET; AND IT'S WITHIN REVENUE!

Wallace Only Alderman to Vote Against It.

In what was declared to be the shortest and most harmonious budget session in thirty-three years, the city council last night passed the 1922 appropriation ordinance providing for expenditures of $137,931,961. The vote was 54 to 1.

ALD. THOMAS WALLACE. [Wallinger Photo.]

Almost no pay increases were granted, policemen, firemen, and clerks being among the groups turned down. The budget is declared to be within the city's 1922 revenues, and Chairman Richert of the finance committee predicted that "if department heads coöperate" Chicago's financial affairs will be less straitened by the end of the year.

Only $2,100 Added to Budget.

Only two small additions, totaling $2,100, were added to the finance committee's budget. One increased the pay of city market masters from $1,080 to $1,600 a year and another regraded two clerks in the city collector's office.

The two budget sessions—afternoon and evening—lasted only five hours, as compared to sessions in recent years which went beyond the 100 hour mark and necessitated the turning back of the clock to come within the law.

The session ended in a "love feast" with speeches by Ald. John Powers, who is completing his thirty-third year in the council, and Ald. Richert, veteran chairman of the finance committee, who has piloted the council through ten budget making periods.

Wallace Lone Dissenter.

Ald. T. O. Wallace cast the lone vote against the budget. Strong pleas were made to persuade him to change his vote that the final ballot might be unanimous for the first time in many years.

"I cannot conscientiously change my vote," Ald. Wallace said. "I have no animus against the mayor or any member of the council, but I think the council did wrong in approving the finance committee's $1,000 and $2,500 increases for certain employés now receiving more than $3,000."

But there were a few moments in which the finance committee's well greased steam roller seemed about to be wrecked.

Mulcahy Throws a Wrench.

After the council had resolved itself into a committee of the whole and the galleries had been cleared of scores of city employés, Ald. Mulcahy presented a motion to raise the pay of all city hall clerks $300. It would have shot the budget $275,000 beyond the revenues. The vote was 25 to 24, the motion being lost by a single vote.

Then Ald. Mulcahy strove to "save" part of the amount needed for clerks' raises by knocking out an item of $12,000 for the development of Lake Calumet harbor. The harbor he referred to as Ald. Woodhull's "mosquito pond," pronouncing the word "muskiddy." This motion lost, 22 to 27.

Those who sought to boost the budget total by increases saw the futility of their task when Ald. Richert ordered that rising votes be taken instead of viva voce ballots. Increase after increase was thus snowed under.

Refuse to Increase Chief.

Ald. Byrne's motion to increase the firemen $140 a year went down, 23 to 31, and his motion to pay Chief Fitzmorris $10,000 instead of $8,000 a year was lost, 26 to 15.

As more raises went by the boards, the finance committee and eight or ten others voting solidly against them, the aldermen acting as business agents for city employés on the council floor gave up hope and when the budget was reported to the council, where roll calls might have run the session into the morning hours, not a single amendment was offered.

When the mayor arrived Ald. L. B. Anderson moved the previous question, shutting off all debate. Then came the final roll call and the customary defeated motion to reconsider, tieing the budget knot for another year.

Under the 1922 budget Chicago will spend $377,895 a day for schools, municipal government, improvements, interest, pensions, the Municipal Tuberculosis sanitarium, and the public library.

Among innovations is an appropriation of $60,000, which is to be paid, $5,000 at a time, to the widows and dependents of firemen and policemen killed while on duty.

To bring the budget within the revenue, the council appropriated $1,200,000 of "salvage," condemned by experts as a bad financial practice.

$500,000 SUIT PRINCIPALS

[Moffett Photo.]

This is Mrs. Edward E. Esch, former wife of the wealthy automobile dealer, who he says was stolen from him by David Gage Joyce, millionaire lumberman. She obtained a divorce on Feb. 8 of last year.

Edward E. Esch, who is suing Joyce for $500,000 to keep him from alienating his daughter's affections.

David Gage Joyce, defendant in the suit, is a brother of J. Stanley Joyce, former husband of Peggy Hopkins Joyce.

JOYCE SUED BY ESCH OVER LOVE OF HIS DAUGHTER

Auto Man Says He Fears Alienation.

"David Gage Joyce took my wife away from me and now he's trying to alienate my daughter's affection—that's what my suit against him is based on."

This was the statement of Edward E. Esch, auto dealer of 2216 South Michigan avenue, yesterday concerning the filing of a præcipe of a $500,000 suit against the millionaire lumberman. His explanation removed the mystery which for two days surrounded the suit, which was filed on Feb. 8, just one year to the day after Mrs. Esch was granted a divorce.

The Home Once Peggy's.

Mr. Esch spoke after it became public that both Mr. Joyce and the former Mrs. Esch are in Miami, Fla. Mr. Joyce is there living in the magnificent $250,000 home of his brother, J. Stanley Joyce—the home which Stanley once gave to Peggy Hopkins Joyce and which reverted to him following the recent proceedings. Mrs. Esch is living at 1839 Brickell avenue, Miami, only a short distance from the Joyce mansion.

"I want to make it plain that it isn't the money I'm sueing for that I'm after," continued Mr. Esch. "Why, I'll give anything the court may award to the Salvation Army. Joyce now has my wife and I'm informed that there is grave danger of his alienating my daughter. That's the only motive I had in filing the suit."

Daughter in Eastern School.

Attorney Stephen A. Day, who filed the præcipe for Mr. Esch, explained that the daughter referred to is 18 years old and her name is Elida. She is attending an eastern school.

"For the sake of this young girl," said the lawyer, "we had hoped to settle the matter without filing a declaration and the attendent publicity. When Mr. Esch learned, however, that sinister influences were at work in an attempt to attribute wrong motives to him he became indignant and thought it best to explain."

Mr. Esch said that he and Mr. Joyce once were warm friends. "We were pals," he said, "and then he won my wife away from me. After he and his wife were divorced he schemed to have my wife divorce me and he suceeded.

Charge Divorce Fraud.

"I was completely fooled into the divorce my wife obtained from me. She charged me with cruelty. I made a denial. Then the lawyers talked of a reconciliation if I would withdraw my action. I did, and they slipped in and got a divorce by default. I was not in court. I didn't know until afterward that I had been divorced."

At Miami last night the butler at the Joyce home told reporters Mrs. Esch, who has been Joyce's house guest, was "out of town."

BUTCHER KILLS SELF.

Frank V. Festal, 800 North Wells street, a butcher, killed himself yesterday with a revolver shot while despondent over ill health.

ARMED RAIDERS SLAY TWO MEN; AROUSE ULSTER

Kidnaped Orangemen Are Held in Free State.

BY A. W. STEWART.

[Chicago Tribune Foreign News Service.]

[Copyright: 1922: By The Chicago Tribune.]

BELFAST, Feb. 10.—The murder of two Unionists today by Sinn Feiners has increased the bitterness of the Ulsterites against southern Ireland. Special Constable McFadden was shot dead from ambush at Clady, County Tyrone, near the Donegal border, and Thomas Sadler, a Protestant, aged 50, was shot dead when he resisted raiders who had entered his home at Butler's Bridge, County Cavan.

It is said that recently a number of shots have been fired into the homes of Catholics in Clady, and that the McFadden murder was a reprisal.

The relatives of the sixty-odd Unionist captives being detained by Sinn Feiners have received letters from several of the prisoners. The envelopes bore a Ballybay postmark. The writers stated they were suffering hardships on account of the cold. They did not give their location. It is believed that some are being detained in Ballybay and others in Carrickmacross.

Sixty in Ballybay.

Last night sixty captives were detained in Ballybay barracks, which was guarded by men in green uniforms. Over twenty automobiles were used in conveying the men. Thirty-seven captives were held in Carrickmacross barracks, to which thousands, including many loyalists, flocked to see the prisoners. It is believed that the cars carrying the captives were some of those handed over to the Irish by the British army.

A high official of the Irish republican army stated today that the loyalists are being held as hostages pending the release of the Sinn Feiners who were arrested at Dromore while en route to participate in a fotball game in Derry. These men, who were arrested for having arms in their possession, will not be tried until March 15, so it is not clear just what the outcome of the present situation will be.

BRITISH TO HELP

BY JOHN STEELE.

[Chicago Tribune Foreign News Service.]

[Copyright: 1922: By The Chicago Tribune.]

LONDON, Feb. 10.—The Sinn Fein raids into northern Ireland again occupied the attention of the British parliament today. Winston Churchill, heckled by "die hard" Tories and Ulsterites, took a firm stand that the provisional government was not to blame and the only function of the imperial government was to restore order, if the Irish authorities failed. At the same time he notified the Free State that it had no right to complain about Ulster's preparations for defense against a repetition of the raids. Mr. Churchill read a message from Michael Collins in which the latter said Ulster was mobilizing the special constables as a threat against "our people" and declaring this only could be done under the protection of troops.

WINSTON CHURCHILL.

In reply the British said in part: "In regard to your remark about the presence of our troops in northern Ireland, the necessity of our troops being there is clearly shown by the events of yesterday, and parliament has been assured that they will be increased by any extent necessary to afford imperial protection to every class and creed in the area of the northern government."

MISSING

[TRIBUNE Photo.]

MISS IRENE CARSON.

JUDGE JOSEPH SABATH was asked yesterday by Mr. and Mrs. Frank R. Karworski of Beverly Hills to assist them in finding their daughter, Irene, now going by the name of Carson, who was a witness in the alimony suit of Harry Vernon, the "dancing tenor," a few days ago. She left home Christmas evening, the parents said, and they have not been able to get in touch with her. They saw her name mentioned in the Vernon case and sought the jurist's help.

"I don't know where she is at this moment," said Judge Sabath. "She may be at 830 Galt avenue. That was the address she gave in court. If I hear from her, I shall tell her to return to you."

JUDGE BRENTANO O.K.'D FOR ENVOY BY THE SENATE

Washington, D. C., Feb. 10.—The nominations of Alanson B. Houghton to be ambassador to Germany, Theodore Brentano of Chicago to be minister to Hungary, and Albert Z. Washburn to be minister to Austria were confirmed late today by the senate.

The senate also confirmed the nomination of Fred Morris Dearing of Missouri to be minister to Portugal, and that of Roy T. Davis of Missouri to be minister to Costa Rica.

THEODORE BRENTANO. [Wallinger Photo.]

Harry B. Owsley Leaves $500,000 Estate to Widow

An estate of $500,000 was left to Mrs. Clara Brown Owsley of Princeton, N. J., under the terms of the will of her husband, the late Harry B. Owsley, filed for probate yesterday before Assistant Judge Paul Corkell. Mr. Owsley was a twin brother of Heaton Owsley, 3150 Sheridan road, a son-in-law of Carter H. Harrison Sr.

AUTOS, TOBACCO, GAS, DOCUMENTS HIT BY BONUS TAX

Undivided Profits, Parcel Post Also Affected.

Washington, D. C., Feb. 10.—This program of soldiers' bonus taxes was agreed upon today by a house ways and means subcommittee:

Two and one-half per cent on the undivided profits of corporations, estimated to yield $22,000,000.

On parcel post packages on which the postage amounts to 25 cents or more, a tax of 1 cent for each 25 cents or fraction thereof, yield $20,000,000.

One cent a gallon on gasoline, yield $70,000,000.

Twenty-five cents per horse power on automobiles, yield $50,000,000.

Double the present 10 per cent tax on amusement admissions where the charge exceeds 25 cents, yield $60,000,000.

Stamps on Documents.

Double existing documentary stamp taxes, except in the case of sales or transfers of capital stock on which the rate would be increased from 1-50 of 1 per cent to 1-10 of 1 per cent, yield $64,000,000.

An increase of 50 cents per 1,000 in the tax on cigarets, yield $25,000,000.

An increase of 2 cents a pound on smoking and chewing tobacco, yield $5,000,000.

This program was submitted to the majority members of the senate finance committee, who discussed it with the house subcommittee members for nearly an hour without any conclusions. The conference will be resumed tomorrow and after an agreement has been reached the plan is to present the program to President Harding for his views.

Speed Work on Bonus Bill.

Meantime, another subcommittee of the house ways and means committee will continue work on the bonus bill itself, and it was the hope of Chairman Fordney and others to have the completed measure with the appended tax program ready for the house within a week or ten days.

Except for the taxes on undistributed profits and on parcel post packages and the elimination of the proposal for a tax on bank checks, the program as finally drawn by the subcommittee was that tentatively agreed upon yesterday.

The total estimae of revenues is $316,000,000, or $34,000,000 short of the $350,000,000 a year which the committee has figured will be needed to cover the cash bonus payment over the two and one-half years beginning on Jan. 1, 1923.

Real Estate Is Affected.

Among the documentary stamp taxes doubled are those on real estate conveyances. The present rates are 50 cents where the sum exceeds $100 and does not exceed $500 and 50 cents for each additional $500.

The only exception in the increase in these taxes, it was said, was made in the case of playing cards, which the subcommittee held already were carrying about as heavy a tax as the traffic would bear.

MINISTER FROM HUNGARY DINED, ALSO DENOUNCED

Magyar Journal Raps Szechenyi.

Count Lazlo Szechenyi, new minister to the United States from Hungary, entertained in Chicago yesterday, found local Hungarians divided on the question whether he should be dined or denounced.

The diners had the first innings. Shortly after his arrival in the city the count was the guest of Ernest Byfield at a dinner in the Hotel Sherman. From there he was taken to South Chicago, where many of his countrymen reside. It was reported that his reception was enthusiastic. He also inspected the rolling mills.

COUNT SZECHENYI. [Kadel & Herbert Photo.]

Last evening the count was a guest at a banquet given in the Atlantic hotel by the Hungarian University club and this was followed by a reception.

Editorial Denounces Him.

But while these various events were in progress the denouncers were busy. The result of their work appeared in an editorial in the Hungarian Tribune, which asserts, among other things:

"We are happy and proud to record that the official representatives of the Hungarian societies have maintained a dignified and proper attitude toward Count Szechenyi by totally abstaining from any official intercourse with him or honoring him during his Chicago visit.

Marriage Is Mentioned.

"No doubt there were a few Hungarians who were overjoyed to dine with a count. No doubt there were a few Hungarians who were tickled to death to shake hands with a noble count, especially if he is minister at Washington. No doubt there were a few Hungarians who were ready to do homage and bend their backbones before a count, especially when they knew this count is married to the Vanderbilts, but this insignificant, vainglorious bunch does not count, when there are 50,000 Hungarian Americans living in a great city like Chicago."

DOUBLENE MOTOR OIL

Made by a New, Different and Distinct Process
Makes Starting and Stopping Smooth and Silent

SPECIAL OFFER to CAR OWNERS

Fill Out and Mail Promptly to

Drake Oil Company
30 No. Michigan Ave.
CHICAGO

DRAKE OIL CO., Chicago
Please deliver to me 1 gallon of Doublene Motor Oil, including can, for which I agree to pay 90c on delivery.
Name .....
Address .....

Rothschild & Company
The Home of Chicago's AQUARIUM

On Sale Today Only

$1 Sleeping Eye Doll
Beautiful Jointed Doll, very prettily dressed, about 12 inches tall; has sleeping eyes, bisque head and wig. We reserve the right to limit quantities; none delivered, each, **29c**
Rothschilds'—Main Floor

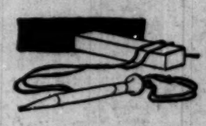

50c Bridge Pencils
Bright Nickel Clutch Pencil, with extra leads and silk chatelaine cord, in box, special, **10c**
Rothschilds'—Main Floor

Tie Twist
Texo brand, good variety of colors, 250 yards to spool; one spool makes a tie; (free instructions); spool, **76c**
Rothschilds'—Third Floor.

$2.50 Sheffield Silver Bread Tray
Burnished finish, rolled border, **$1.65**
Rothschilds'—Main Floor

Piper Heidsieck Chewing Tobacco
Just think of it—this celebrated champagne flavored popular tobacco for less than it can be made. None sent C. O. D.; limit 1 dozen to a customer; 10c foil wrapped plugs at, each, **3½c**
Rothschilds'—Main Floor

35c Assorted Hard Candy
Brilliant colored satin finished hard Candy, in assorted shapes and fruit flavors; made daily in our own candy kitchen; packed in 1 lb. box; pound, **19c**
Rothschilds'—Main Floor

$1.75 Aluminum Sauce Pan Set
Full polished outside, sunray finish inside, consisting of 1, 2 and 3 qt. size, per set, **95c**
Rothschilds'—Eighth Floor

Boys' Suits
With two pairs of trousers. Fine all wool fabrics. Fine wool serge or alpaca linings; trousers full lined; sizes 8 to 18 yrs., $19.50 values, at **$13.50**
Rothschilds'—Second Floor

Special Luncheon, 35c
Choice of
Fried Filet of Sole, Figaro Sauce
Browned Corned Beef Hash, Tomato Sauce
Pot Roast, Pan Gravy
Spaghetti Italienne,
Mashed Potatoes
Cottage Pudding, Vanilla Sauce
Peach Sundae or Ice Cream
Coffee, Tea or Milk
Bread and Butter
Clarence Jones Orchestra
Rothschilds'—Eighth Floor

THE HUB—HENRY C. LYTTON & SONS

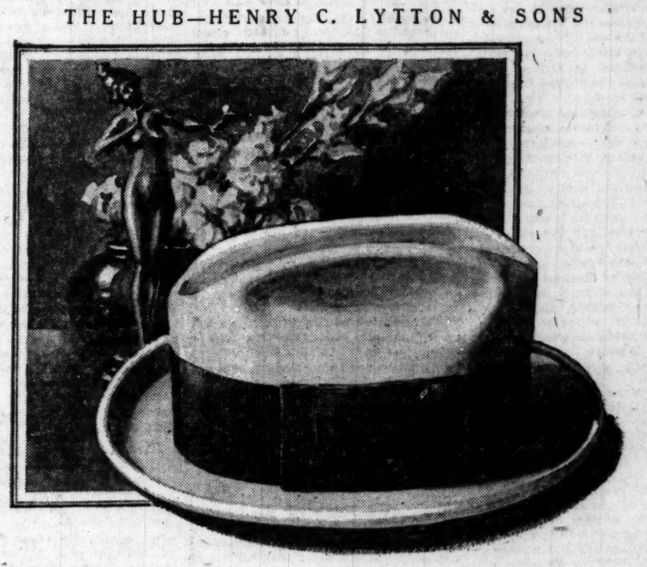

The Spring Hats Are Here

NO need to put off choosing your new Spring Hat. Hundreds of the new blocks and shades are ready for selection.

The Parkville sketched is a new style Stetson, made exclusively for us, shown in a variety of Spring tones; with the smart curl brim and full crown effect.

Stetsons and Dunlaps, $7 and $8
The Lytton Superfine—Exceptional Hats at $4 and $5

THE HUB
Henry C. Lytton & Sons
State at Jackson—on the N. E. Corner

CANDY
ASSORTED
Fine Quality
Sale Today
at the Building to Be Wrecked Sale
BARNEY'S
ARMY GOODS STORE
23 West Monroe Street
5c POUND

Pocahontas Coal, $7.25

We are glad to announce this wonderful price on Pocahontas Coal. One of our operators reduced their price on February 3rd and the other on February 8th. We have just commenced to receive this coal.

There is a rumor that this cut will not be general and the old price soon restored, but while it endures we will quote you this price on HOUSTON POCAHONTAS and WHITE OAK.

We handle no other, and there are no better operators in West Virginia. We have sold HOUSTON POCAHONTAS continually for over twenty years and can assure the trade there is no better Pocahontas mined.

JAMES COAL CO.
ESTABLISHED OVER 30 YEARS
58th and Halsted Sts. Wentworth 0601
81st and Wallace Sts. Stewart 0810
All dealers ought to be able to do the same; if they cannot we will be pleased to serve you.

B&K

New Spring Hats

$4

They are snappy, fine quality and finely trimmed. The new shades surely will appeal to any one who is particular and demands the best

BROWNING, KING & CO.
12 West Washington Street
C. W. Hendrickson, Manager

HARDING PLEADS NEW WORLD ASPIRATIONS

PARLEY TO MAKE WAR HATEFUL IN EYES OF MANKIND

Covenants of Harmony, Not Entanglements.

Washington, D. C., Feb. 10.—(By the Associated Press.)—The text of President Harding's address in submitting the arms conference treaties to the senate follows:

"I have come to make report to you of the conclusions of what has been termed the Washington conference on the limitation of armament and to lay before you the series of treaties which the United States and the other powers participating in the conference have negotiated and signed, and have announced to the world.

"Apart from the very great satisfaction in reporting to the senate, it is a privilege, as well as a duty, to ask that advice and consent which the constitution requires to make these covenants effective.

"Accompanying the treaties I bring to you the complete minutes of both plenary sessions and committee meetings, and a copy of the official report made to me by the American delegation to the conference.

Something New in Treaties.

"Both the complete minutes and the official report of the American delegation are new accompaniments to the executive report of a treaty or treaties, but they are fitting testimonials to that open and simpler diplomacy for which the world has asked, and the practice of which contributed largely to the success of the conference so recently adjourned. I trust they will facilitate that ample and helpful understanding which is desirable in the senate, and reflect that understanding which was the keynote of the conference itself.

"The whole transaction is quite out of the ordinary. I am not thinking of the achievement, which I hope the senate will come to appraise highly as I do, and as the world seems to do. I am not thinking of the commendable processes by which agreements were wrought, though this was a conference wholly of free nations, exercising every national right and authority, in which every agreement was stamped with unanimity.

Advised in Advance.

"Indeed, it was a conference of friends, proceeding in deliberations and sympathy, appraising their friendly and peaceful relations and resolved to maintain them, and give to the world new assurances of peace and actual relief from the burdens of excessive and competitive armament. But the out of the ordinary phases which I have in mind are that the senate—indeed the congress—has already advised in favor of one—and inferentially of two—of the treaties laid before you today, and the naval pact negotiated and signed is in accordance with your expressed wish.

"It calls a halt in the competitive construction of capital ships in the great navies of the world, and affords the first actual relief from naval burdens which peoples have been able to acclaim since steam and steel combined to add to naval strength in warfare.

"But though the treaty recommended to the congress marks the beginning of a naval holiday and that limitation of naval armament which accords with a world aspiration, the particular justification of this progressive and highly gratifying step was the settlement of the international problems of the Pacific, attended by new understandings in place of menacing disagreements, and established sureties instead of uncertainties which easily might lead to conflict.

Treaties Are Interrelated.

"Much as it was desirable to lift the burdens of naval armament and strike at the menace of competitive construction and consequent expenditure, the executive branch of the government, which must be watchful for the nation's safety, was unwilling to covenant a reduction of armament until there could be plighted new guarantees of peace, until there could be removed the probable menaces of conflict. Therefore, all the treaties submitted for your approval have such important relationship one to another that, though not interdependent, they are the covenants of harmony, of assurance, of conviction, of conscience, and of unanimity. These we have believed to be essential to perfect the fulfillment which the congress has in mind.

"As a simple matter of fact, all of the agreements, except those dealing directly with the limitation of armaments, take the place of various multi-power treaties, arrangements, or understandings, formal or informal, expressed or implied, relating to matters in the Pacific ocean, in which all the powers signatory were essentially, if not equally, concerned. The new agreements serve to put an end to contradictions, to remove ambiguities, and establish clear understandings.

New School of Diplomacy.

"No matter what mental reservations may have existed, or what doubts may have prevailed, because here was an experiment new in many phases, all of the powers came to the conference knowing it was to deal with very practical situations affecting their international relations. There was mutual interest, quite apart from the greater achievement for world peace, and a way to common understanding was found to be practical and speedily arranged.

"If it has developed a new world school of diplomacy, let it be so called. It revealed the ends aimed at in the very beginning, and pointed the way to their attainment. The powers in conference took the world of the Pacific as they found it in fact. They dealt with actualities by voluntary and unanimous agreement, and have added to mankind assurances and hopefully advanced international peace.

"It is worth while saying that the powers in this conference sought no concert to dispossess any power of its rights or property. All the signatories have given up certain rights which they had, as their contribution to concord and peace, but at no sacrifice of national pride, with no regret or resentment to later flame in conflict.

All Yielded Certain "Rights."

"Some relinquished certain rights or prerogatives, which they had asserted, notably in the settlement of the Shantung controversy, dealt with in a covenant quite apart from the group herewith submitted. But every concession was a willing one, without pressure or constraint.

"The conference record is quite unparalleled, not alone because there was the maximum of good feeling and neighborliness throughout the session, but common rejoicing in the results; and the separations in departure were marked by genuine cordiality, good will, and new hopes.

"It is not necessary to remind you that the conference work was not directed against any power or group of powers. There were no punishments to inflict, no rewards to bestow. Mutual consideration, and the common welfare and the desire for world peace impelled. The conclusions reached and the covenants written neither require nor contemplate compulsive measures against any power in the world, signatory or nonsignatory. The offerings are free will; the conscience is that of world opinion; the observance is a matter of national honor.

"These treaties leave no power despoiled. The delegates of every power participating adjourned with every right and every authority with which they came, except that which was willingly and gladly given up to further the common welfare.

Adjourn Better Friends.

"I can assure you the nine powers have been brought more closely together, they are stancher neighbors and friends, they have clearer and better estimates of one another, they have seen suspicion challenged and selfishness made to retreat, they have keener and more sympathetic understandings, and they are more strongly willed for right and justice in international relations than ever before. I believe, with all my heart, the powers in conference have combined to make the world safer and better and a more hopeful place in which to live.

"It was a helpful thing to have the conference reveal how common our human aspirations are and how easy it is, when the task is properly approached, to reconcile our national aspirations. There are mutual and essential interests affecting the welfare and peace of all nations, and they cannot be promoted by force. They can be revealed and magnified in that understanding, which, it is now proven, the conference of peace promotes, and the same understanding makes compulsion and despoilment hateful in the eyes of mankind."

ASKS APPROVAL

Here the President quoted the list of seven treaties, and continued:

"I invite your prompt approval of all of them. It is quite impossible to readjust our naval program until the naval treaty has your sanction, even though you urged its negotiation. It is not possible to make the readjustment in full confidence, until the whole program has commended itself to your approval.

"I am not unmindful, nor was the conference, of the sentiment in this chamber against old world entanglements. Those who made the treaties have left no doubt about their true import. Every expression in the conference has emphasized the purpose to be served and the obligations assumed. Therefore I can bring you every assurance that nothing in any of these treaties commits the United States, or any other power, to any kind of an alliance, entanglement, or involvement.

"It does not require us or any power to surrender a worth while tradition. It has been said if this be true these are mere meaningless treaties, and therefore valueless. Let us accept no such doctrine of despair as that.

"If nations may not establish by mutual understanding the rules and principles which are to govern the relationship; if a sovereign and solemn plight of faith by leading nations of the earth is valueless; if nations may not trust one another, then, indeed, there is little on which to hang our faith in advancing civilization or the furtherance of peace.

Faith in Others Not Abandoned.

"Either we must live, and aspire, and achieve under a free and common understanding among peoples, with mutual trust, respect, and forbearance, and exercising full sovereignty, or else brutal, armed force will dominate, and the sorrows and burdens of war in this decade will be turned to the chaos and hopelessness of the next. We can no more do without international negotiations and agreements in these modern days than we could maintain our orderly neighborliness at home without the prescribed rules of conduct, which are more the guarantees of freedom than the restraint thereof.

"The world has been hungering for better relationship for centuries since it has attacked its larger consciousness. The conception of the league of nations was a response to a manifest world hunger. Whatever its fate, whether it achieves the great things hoped for, or comes to supersedure, or to failure, the American unwillingness to be a part of it has been expressed. That unwillingness has been kept in mind, and the treaties submitted today have no semblance of relationships save as the wish to promote peace has been common inspiration.

The Four-Power Pact.

"The four-power treaty contains no war commitment. It covenants the respect of each nation's rights in relation to its insular possessions. In case of controversy between the covenanting powers, it is agreed to confer and seek adjustment and if rights are threatened by the aggressive action of any outside power, these friendly powers, respecting one another, are to communicate, perhaps confer, in order to understand what action may be taken, jointly or separately, to meet a menacing situation.

"There is no commitment to armed force, no alliance, no written or moral obligation to join in defense, no expressed or implied commitment to arrive at any agreement except in accordance with our constitutional methods.

"It is easy to believe, however, that such a conference of the four powers is a moral warning that an aggressive nation, giving affront to the four great powers ready to focus world opinion on a given controversy, would be embarking on a hazardous enterprise.

"Frankly, senators, if nations may not safely agree to respect each other's rights, and may not agree to confer if one to the compact threatens trespass, or may not agree to advise if one party to the pact is threatened by an outside power, then all concerted efforts to tranquilize the world and stabilize peace must be flung to the winds. Either these treaties must have your cordial sanction, or every proclaimed desire to promote peace and prevent war becomes a hollow mockery.

The Unpeaceful Pacific.

"We have seen the eyes of the world turned to the Pacific. With Europe prostrate and penitent, none feared the likelihood of early conflict there. But the Pacific had its menaces, and they deeply concerned us. Our territorial interests are larger there.

"Its waters are not strange seas to us, its farther shores not unknown to our citizens. Our earlier triumphs of commerce were there. We began treaty relationships with China full eighty years ago, in the youthful vigor of our republic, and the sailings of our clipper ships were the romance of our merchant marine when it successfully challenged the competition of the world.

"Seventy years ago Commodore Perry revealed Japan to commerce, and there followed that surpasing development of the island empire, with whom our unbroken peace found a most gratifying reflex in the conference just closed.

"A century ago we began planting the seeds of American friendship in Hawaii, and seventy years ago Webster told the senate that the United States could 'never consent to see these islands taken possession of by either of the great commercial powers of Europe.'

America's Responsibility There.

"Whether it was destiny or the development of propinquity, or the influence of our colonists, or faith in our institutions, Hawaii came under the flag in 1898 and rejoices today as a part of our republic.

"The lure of the waters, or the march of the empire, or the call of commerce, or inscrutable destiny led us on, and we went to the south seas and planted the flag in Samoa. Out of the war with Spain came our sponsorship in the Philippines and the possession of Guam, and so we are deeply concerned in the mid-Pacific, the south seas, and the very center of the far east. We crave peace there as we do on the continent, and we should be remiss in performing a national duty if we did not covenant the relations which tend to guarantee it.

"For more than a half century we have had a part in influencing the affairs of the Pacific, and our present proposed commitments are not materially different in character, nor materially greater in extent, though fraught with vastly less danger, than our undertakings in the past.

Puts End to Suspicion.

"We have convinced the onlooking and interested powers that we covet the possessions of no other power in the far east, and we know for ourselves that we crave no further or greater governmental or territorial responsibilities there. Contemplating what is admittedly ours, and mindful of a long-time and reciprocal friendship with China, we do wish the oportunity to continue the development of our trade peacefully, and on equality with other nations, to strengthen our ties of friendship, and to make sure the righteous and just relationships of peace.

"Holding the possessions we do, entertaining these views, and confessing these ambitions, why should we not make reciprocal engagements to respect the territory of others and contract their respect of ours and thus quiet apprehension and put an end to suspicion?

"There has been concern. There has been apprehension of territorial greed, a most fruitful cause of war. The conference has dissipated both and your ratification of the covenants made will stabilize a peace for the breaking of which there is not a shadow of reason or real excuse.

Nothing Has Been Lost.

"We shall not have less than before. No one of us shall have less than before. There is no narrowed liberty, no hampered independence, no shattered sovereignty, no added obligations. We will have new assurances, new freedom from anxiety, and new manifestations of the sincerity of our own intentions. A new demonstration of that honesty which proclaims a righteous and powerful republic.

"I am ready to assume the sincerity and the dependability of the assurances of our neighbors of the old world that they will respect our rights, just as I know we mean to respect theirs. I believe there is an inviolable national honor, and I bring to you this particular covenant in the confident belief that it is the outstanding compact of peace for the Pacific which will justify the limitation of armament and prove a new guarantee to peace and liberty, and maintained sovereignty and free institutions.

"No allusion has been made to the treaty restraining and limiting the use of the submarine and the prohibition of noxious gases in warfare. Since we are asking the world's adherence, it is easily assumed that none in America will hold aloof.

CHINA

"Nor need I dwell on the nine-power treaty relating to principles and policies to be followed in the relationship of the signatory powers to China. Our traditional friendship for the ancient empire, our continued friendship for the new republic, our commitment of more than twenty years to the open door, and our avowed concern for Chinese integrity and unimpaired sovereignty make it easy to assume that the senate will promptly and unanimously assent. China's own satisfaction in the restorations covenanted here has been officially expressed quite apart from the testifying signatures.

"Perhaps I may fittingly add a word which is suggested by my relationship as a former member of the senate. I had occasion to learn of your proper jealousy of the senate's part in contracting foreign relationships. Frankly, it was in my mind when I asked representatives of both the majority and minority to serve on the American delegation. It was signed to have you participate. And you were ably represented.

Much Depends on Senate Decision.

"The senate's concern for freedom from entanglements, for preserved traditions, for maintained independence, was never once forgotten by the American delegates. If I did not believe these treaties brought us not only new guarantees of peace but greater assurances of freedom from conflict, I would not submit them to your consideration.

"Much depends on your decision. We have joined in giving to the world the spectacle of nations gathering about the conference table, amid the convictions of peace, free from all passion, to face each other in the contacts of reason, to solve menacing problems, and end disputes and clear up misunderstandings. They have agreed to confer again when desirable, and turn to the revealing light of world opinion on any menace to peace among them. Your government encouraged and has signed the compacts which it had much to do in fashioning.

"If to these understandings for peace, if to these advanced expressions of the conscience of leading powers, if to these concords to guard against conflict and lift the burdens of armament, if to all of these the senate will not advise and consent, then it will be futile to try again. Here has been exercised every caution consistent with accomplishment. Here was a beginning on your advice, no matter when conceived, and the program was enlarged only because assurances of tranquility were deemed the appropriate concomitants of the great experiment in arms limitation.

Makes Final Appeal.

"I alluded a moment ago to my knowledge of the viewpoint of the senate from personal experience. Since that experience I have come to know the viewpoint and inescapable responsibility of the executive. To the executive comes the closer view of world relationship and a more impressive realization of the menaces, the anxieties, and the apprehensions to be met.

"We have no rivalries in our devotion to the things we call American, because that is a common consideration. None of us means to endanger, none of us would sacrifice a cherished national inheritance. In mindfulness of this mutuality of interest, common devotion, and shared authority, I submit to the senate that if we cannot join in making effective these covenants for peace and stamp this conference with America's approval, we shall discredit the influence of the republic, render future efforts futile or unlikely, and write discouragement where today the world is ready to acclaim new hope.

"Because of this feeling, because I believe in the merits of these engagements, I submit them to the senate with every confidence that you will approve."

SENATORS OF BOTH PARTIES HAVE WORDS OF PRAISE FOR SPEECH

Washington, D. C., Feb. 10.—[Special.]—It was the general comment among senators that the President made a convincing argument and that the ratification of the treaties had probably been hastened.

"It was an excellent address," said Senator Borah. "I have examined the naval treaty sufficiently to know I am in favor of it. If I find the President's construction of the other treaties, that they do not commit the United States to alliances and entanglements with foreign nations, is correct, I will support them. If I find they do, I shall oppose them."

Senator Hitchcock, ranking Democratic member of the committee on foreign relations, would not definitely commit himself. "Personally," he said, "I do not think the speech—and it was a good speech—strengthened any tendency I may have toward supporting the four power treaty. There are some serious questions involved, and I want time to study the memoranda. It has been rather significant that there has been so little discussion of these treaties among the senators. To a degree, I think the same is true of the people generally."

Senator Pomerene, Democrat, on the same committee, was much impressed. "It was a great speech," he said, "and I think that is the general view of the senate. I propose to look at these treaties from a sympathetic point of view."

Senator Poindexter, Washington, original "irreconcilable," believes the speech will accelerate favorable action. "The President, a humanitarian and a lover of peace, is at the same time practical," he said.

Senator Wadsworth, New York, said the speech was one of the best the President had made. This was also the comment of Senator Knute Nelson of Minnesota and Senator Jones of New Mexico.

Senator McNary of Oregon, who had considered a reservation to article 2 of the four power treaty, announced he no longer considered it necessary.

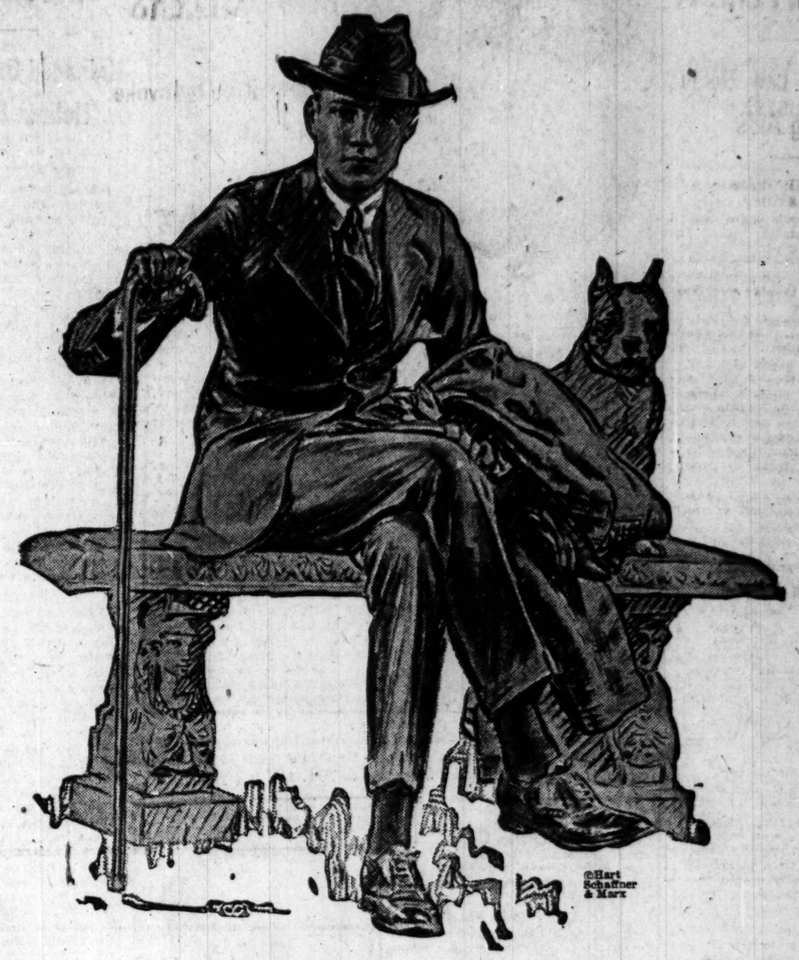

WE WANT YOU TO GET SATISFACTION, OR MONEY BACK.

What's new for 1922?

We'll show you

Men's styles have changed slightly; young men's a great deal. The new Norfolks and 4-button suits are very different; many have two pants, '65, '75, '85 Hart Schaffner & Marx silk lined suits are

$50

$50 suits for you now at $35

They're in the newest styles—men's and young men's models. Tans, browns, grays, the newest ideas—rich soft worsteds. They're the greatest values in years.

$35

Very big savings in winter overcoats

$100 overcoats of imported Scotch woolens at $65

$65—$75—$85 overcoats, great buys for you at $50

$50 overcoats; they're bargains now at $35

Maurice L Rothschild

Money cheerfully refunded

Good clothes; nothing else

Southwest Corner Jackson and State

Chicago
Minneapolis
St. Paul

A Revelation in Green Tea

IT'S SO SWEETLY PURE, CLEAN AND DELICIOUS

"SALADA"

TEA

is sold on merit and merit alone. Try it once and you will never go back to Japans. At all grocers.

EASY TO CATCH CROOK; HOLDING HIM IS DIFFERENT

Writs, Bond, Law Delays His Big Aids.

BY ARTHUR EVANS.
THIRD ARTICLE.

Capturing the crook is the easiest part of the battle against crime. The police testify that arrest of the malefactor is a comparatively simple matter. But the trouble comes in landing him in prison and keeping him there for due punishment.

As fast as evildoers are fed into one hopper they are poured out of another. The ease with which crookdom can squirm out of the grasp of the law, even after it has been caught with the goods, in turn tends to increase crime by decreasing the hazard of penalty. The harder the police work in apprehending wrongdoers, the harder the wrongdoer is encouraged to operate through his success in evading punishment.

Judges, prosecutors, police all seem to take the same view that the law's delays form the worst obstacle in combating crime in Cook county.

Habeas Corpus Aid to Crook.

Habeas corpus is one of the stone walls into which the police are continually bumping. Michael Hughes, chief of detectives, says habeas corpus hampers the police more than any other one thing. Organized crime is so well articulated that its lawyers are ready with writs for the release of a prisoner sometimes before he is even brought into headquarters.

Time and time again the police make what they deem important captures, but before they can get witnesses in to make a definite case for booking the prisoners are "sprung" by habeas corpus. Here is an illustration: A few days ago a man was robbed of $500 on a west side corner. In a short time two suspects, seasoned police characters, were picked up in the vicinity. They answered the description. The victim was telephoned to come downtown to see if he could identify them.

Freed by Court.

Before he could arrive habeas corpus got on the job, the men had to be taken into court forthwith and were dismissed immediately by the judge, who also took occasion to censure the chief of detectives for the arrest and to talk about contempt of court when the chief demurred.

By comparison, a few nights ago, a gang of five men was picked up. They were suspected of a long list of depredations. Many persons were notified to come down posthaste to look the prisoners over. The result was that the gang was identified in connection with thirty crimes of which three were murders.

Apparently they were not of the underground organization, for none sprung habeas corpus. Chief Hughes says the detective force was able to clean up on these thirty crimes for the simple reason they were not hampered by writs.

Another of the chief obstacles is the "fixer," the man who goes around and threatens witnesses or cajoles them or buys them. His operations are aided by the slowness with which the legal machinery moves—every continuance gives the "fixer" more time to work upon the witness.

Bondsman Another Barrier.

The professional bondsman is still another barrier. Professional crookdom is never at a loss for bail. It may come high, and a thug or footpad who pays a fee of $2,000 (not unusual) to get out on bond for one crime at once embarks on another criminal job to pay the expenses of the first one.

Then on top of all this is the legal system itself, which is slow and ponderous, with so many loopholes and delays that by the time a murder or burglary or robbery case gets to trial in many instances the witnesses have disappeared, the evidence has vanished, the case has evaporated.

"Swift trials are the greatest need," said one of the most experienced judges in the Criminal court yesterday. "All the judges ought to be put into the Criminal court until crime cases are cleared up. Continuances ought to be restricted. Delay begets more crime. Why should there be seventy-five men now awaiting trial for murder? Trial should be within sixty days after the crime. Then Chicago would become law abiding."

VICTIM OF THIEF

Mrs. Delauris Sherwood, 1449 Solon place, was beaten into unconsciousness yesterday by a colored man whom she hired to do odd jobs around the house. He hit her over the head with an iron bar when she caught him stealing.
[Masure Photo.]

ADMITS ATTACK; SORRY WOMAN WAS NOT KILLED

Might Have Escaped Then, He Says.

Another case where a woman was attacked by a Negro she had employed to do odd jobs about her house came to light yesterday with the return to consciousness of Mrs. Delauris Sherwood, a widow 60 years old. She had been found lying in her home, 1449 Solon place, her skull fractured, and taken to the county hospital.

"It was a Negro who was carrying in coal for me," she murmured to Capt. Patrick Kelliher of the Maxwell street station. "I saw him going through a bureau drawer, spoke to him, and he hit me over the head with an iron bar."

Sorry He Didn't Kill Her.

The Negro was arrested and confessed. He is Eugene P. McFarlane, 1357 Blue Island avenue.

"I'm sorry I didn't kill her," he said to Sergts. Joseph O'Brien and Frank Landa, who arrested him and brought him to the hospital where Mrs. Sherwood identified him.

"If I had only killed her she could never have pointed me out or told on me," the Negro said as he was led away.

He was then taken to the Fillmore station to be viewed by relatives of Mrs. Bessie Greenberg, 3448 West 15th street, who was also the victim of a Negro she had hired to wash windows for her and who killed her when she discovered him trying to steal money.

Though the crimes were identical in their nature, and the time of each such that it was possible for McFarlane to have committed both, the two daughters of Mrs. Greenberg and neighbors said he was not the man.

Housewives Are Warned.

Mrs. Greenberg was buried yesterday. The inquest was continued until Feb. 24 to give the police time to apprehend the murderer.

"Housewives should take warning from these two crimes," said Capt. Kelliher. "Hiring strangers to do work about the house has proved costly to two women; one lost her life and the other may also die.

MAJ. FUNKHOUSER WINS LAST ROUND IN OUSTER FIGHT

Maj. M. L. C. Funkhouser's last skirmish in his long fight for vindication from charges on which the city civil service commission ousted him from the job of second assistant superintendent of police in June of 1919 was won yesterday when the state Supreme court refused to grant a rehearing of the case.

The court's ruling makes it almost certain, lawyers say, that Maj. Funkhouser's suit for $15,000 back salary against the city will be won. The Suprem court upheld the decision of the lower courts that Mayor Thompson's commission deprived Funkhouser of his job arbitrarily.

It had found him guilty on forty-one charges preferred by John H. Alcock, then acting chief of police.

JUDGES AROUSE CITY TO FIGHT GUN "KILLERS"

Form Committee to Invoke Legislation.

(Continued from first page.)

with $3 in cash. They cut the telephone wires.

James Christopher, delicatessen store owner at 5901 Princeton avenue, lost $260 to bandits with guns. M. H. Oblrich, 1653 Humboldt boulevard, was robbed of his automobile. James Beck, 3526 Forest avenue, was robbed of $17 by two colored bandits.

There was a shooting affray also—John Movzeski, 45 years old, 933 North Racine avenue, being shot in the leg by a stray bullet from a saloon brawl.

Others Are Victims.

Frank Ety, 3937 North Sacramento avenue, and Arthur Trades, 3253 North Oakley boulevard, caught in the act of robbing a delivery wagon, last night confessed to the police fifteen similar crimes.

A colored man armed with a revolver entered the delicatessen store of Joseph Simon, 8054 Brandon avenue, today, and after terrorizing Mrs. Simon, who was alone in the store, escaped with $35 and a check for $14.40.

Herman Wolley, owner of a furniture store at 2937 Archer avenue, was robbed of $20 by two men with guns. William Palwoyzk, 5508 West Adams street, reported the loss of his automobile and $1 in cash to two armed men who held him up at his garage in the rear of his home.

WOULD HOLD MAN ON MURDER CHARGE

A coroner's jury yesterday recommended that William Streutmeyer, colored, living at 3046 South Dearborn street, be held to the grand jury for the murder on Jan. 30 of Edward Robinson, colored, 3101 South State street.

GREATEST CAUSE OF CRIME IS TRAFFIC IN GUNS, JUDGES DECLARE

At yesterday afternoon's meeting of judges, civic leaders, and public officials, the following resolution calling for immediate enactment of remedial statutes, was passed unanimously:

"After a careful consideration of the subject we are of the opinion that the great cause of crimes of violence, such as murders, holdups, robberies, burglaries, bank robberies, and the like, is the promiscuous carrying of such concealable weapons as pistols and revolvers.

"We are also of the opinion that the clogging of the criminal court calendars and the overcrowding of the jails and penitentiaries directly result from the carrying of pistols and revolvers. And it is our conviction that the only feasible way to accomplish any permanent relief is by the suppression of the manufacture and sale of pistols and revolvers, except such as may be necessary for proper public officials.

"It has also come to our attention that there is now pending in congress a bill offered by Senator John K. Shields of Tennessee entitled a bill 'to suppress the sale of pistols, revolvers, and other firearms of like form, size and description commonly used in the commission of felonious homicides and assaults.' We are of the opinion that this bill is right in principle and ought to be enacted into law.

"Therefore, be it resolved that a representative committee of citizens of Chicago and Cook county be appointed by the joint committee heretofore appointed by the judges of the Circuit and Superior courts of Cook county and that it be and it hereby is directed to take such steps as said committee may deem advisable to bring about such legislation as may be required to suppress the manufacture and sale of pistols, revolvers, and other concealable weapons."

LIVE, HORSE, AND YOU'LL GET HAY.

A return to prosperity within a reasonable length of time was prophesied by George Woodruff, president of the First National bank of Joliet, in an address to members of the Executive club at the luncheon in the Hotel Sherman yesterday.

LYLE DRY SPEECH STIRS COUNCIL TO WALKOUT STRIKE

All but 9 Quit Chamber as He Talks.

Members of the city council arose and walked out of the council chamber in a body yesterday in protest against a "dry" speech which was being made by Ald. John H. Lyle of the Thirty-second ward.

ALD. LYLE.

The "strike" occurred when Lyle objected to Ald. A. J. Cermak's motion that certain congratulatory letters and telegrams, complimenting the aldermen on their stand for "light wines and wholesome beers," be printed in the council proceedings.

"There is no use cluttering up the record with that stuff," Lyle declared. "If you insist I'll bring plenty of letters in here from the drys condemning the council and insist that they be printed."

Then the general exodus began and Ald. Lyle found himself speaking to nine aldermen, most of them "dry." Ald. Cermak,

The "strikers" finally returned and Ald. Cermak compromised with a motion that two of the embattled communications be published in the record.

The aldermen unanimously adopted the finance committee recommendation that the percentage system of paying building and real estate experts be discarded and the per diem method substituted.

JUDGE DEPARTS AFTER OKLAHOMA KLAN THREATENS

Governor Condemned by the Bar.

Okmulgee, Okla., Feb. 10.—A call for another county grand jury to investigate the affairs of the defunct Bank of Commerce of Okmulgee, and adoption by the Okmulgee County Bar association of a resolution condemning Gov. Robertson for an attack upon the grand jury discharged yesterday by Superior Judge Christopher, and for sending Attorney General Short here to supersede County Attorney Hepburn in the bank investigation were developments tonight in a situation which has thrown this little oil town into a furore.

The resolution instructed appointing of a committee of five attorneys to take testimony, including that of Judge Christopher, to sift the charges and rumors that he has been unduly influenced to dismiss the grand jury.

Late today friends said Judge Christopher, with his family, left here late yesterday in their automobile without making known their destination.

The call for the county grand jury was announced by District Judge Bozarth, who set Feb. 20 as the date for impaneling the body. The action was taken after it had been determined that the petitions filed following a massmeting yesterday to protest against Judge Christopher's decision contained the signatures of the required number of legal voters.

The whole affair, after considerable indignation because of losses sustained in the bank failure, came to a climax yesterday when Prosecutor Hepburn denounced Judge Christopher for discharging the grand jury called to investigate the bank's affairs on the ground that it had been improperly impaneled.

During the county attorney's arraignment of the judge the crowd in the courtroom cried, "Take him outside and lynch him!"

Later in the evening there was a parade through the streets of nearly 300 Ku Klux Klan members, who escorted an automobile truck bearing the words: "Officers, do your duty or get out of town!"

For that St. Valentine's Party

Flowers will be necessary.

Fashion says so this year—and the idea is a pretty one anyway.

So it is that the Wienhoeber Shop has been putting its ingenuity to work—with a result in some flower Valentine suggestions that are delightful, not expensive either.

Orders to points outside Chicago are handled thru our dispatch service

Member Florists Telegraph Association

George Wienhoeber FLORIST

Phone Randolph 2120

41 SOUTH WABASH AVE. at Monroe — 52 EAST MONROE ST. at Wabash

28 NORTH MICHIGAN AVE.

Phone Randolph 3701

It Pays to Advertise in The Tribune

Mandel Brothers

Interesting events for today

For sports and general utility wear, these

Misses' coats, suits and frocks

at prices unusually low "for now"

Apparel that you can wear at present or in the spring with the same degree of modish propriety—at prices lower than you likely will see later in the season.

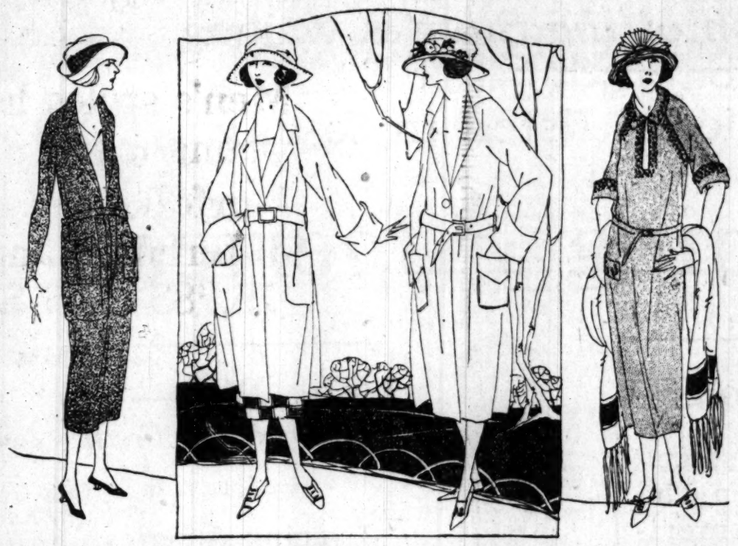

Misses' suits of tweed $35

Tailored box and belted models in blue, green, and tan tweed, with smart belts, pockets; coats full silk lined.

Misses' swagger polo coats of soft wool fabric $35

Mannish tailored, belted coats of excellent cloth in newest tans; with pockets, novelty buckle on belt, unique buttons of leather or bone. See sketch. Sizes for misses and small women. *Fourth floor.*

Misses' frocks, Argyle tweed 29.50

Smart wool embroidered frocks with short sleeves, turn down collar, belt, pocket; in blue, rose, brown, copen., tan.

500 new straw and fabric hats

at two extra-value prices

Hats of fabric, hats of straw, hats of both, interpret advance spring millinery fashions in models of a freshness and novelty wholly charming.

Trimmed, tailored and sports hats $10 and 12.50 Hats for matrons and for misses

Shiny flower and fruit trimmings accentuate the newness of the styles; lively colors attune them with the vernal mood. Withal, the hats are practical for now. Note the four typically smart models pictured. *Fifth floor.*

Vestee sets, extra special at 95c

Bramley, peter pan and tuxedo collars, and matching cuffs.

of white linen, checked gingham and shantora

—the gingham in favored colors, the shantora in natural pongee tone. The price is remarkably low. *First floor.*

3,750 imported linen kerchiefs at 25c

Women's handkerchiefs, of sheer linen and with 1-16-inch hem, featured at 25c. First floor.

Tambour clocks ---very special at 14.85

Mahogany finished clocks, 10¼ inches high, 20½ wide, with guaranteed New Haven movement, silver dial and black numerals—see sketch. *First floor.*

Kayser's chiffon silk hose at 2.85

Full-fashioned hose of black silk in popular chiffon weight; the tops and soles of lisle, to add durability; sizes 8½ to 10. Special. First floor.

Women's distinctly new-style

Frocks of worsted jersey

—copies of higher cost models

at 29.50

Fresh, jaunty slip-on models in fine worsted jersey, practical for country and city wear, and low priced.

Blue, bamboo, golf red, henna, tangerine and green frocks — smartly simple or embellished with oriental wool embroidery; one sketched at left.

Three-piece worsted jersey suits featured at 17.50

These suits consist of pinch-back jacket and jumper frock. They are available in plain blue and brown, and in heather mixtures. The style is pictured above, at the right. *Fourth floor.*

Women's and misses' winter coats further reduced to $35—$45—$55.

Silver plated water pitchers

—Flemish design—10.85

Platinum finished pitchers with a capacity of three quarts, and in the beautiful design pictured. The price is for Saturday's selling only.

Sheffield plate gravy boats, trays, vegetable dishes

at 8.50 ea.

The boats and trays are platinum finished; the boats' capacity is 8 ounces; the 10-inch double vegetable dishes match. Observe the illustration. *First floor.*

SPECIAL SALE

Converse' Basketball Shoes

2.98

Leiter's—Main Floor—South.

The famous All Star Non-Skid Basketball Shoes at less than wholesale cost. The greatest sale any man, boy, school or athletic club was asked to share in at any time. And the "Converse" Shoe is a high grade shoe, one of the best basketball shoes made.

Built for speed, with a thick, light, live, pure gum rubber triple thread sole, that "grips" right in the floor. Practically non-skid proof.

The leading basketeers of the country use these shoes exclusively. We mention:

Universities of Chicago, Northwestern, Indiana, Notre Dame, Butler, Iowa State, also A. A. U. Champions and hundreds of others.

"Big 9" Basketball Shoes included. We bought these shoes as surplus stock, therefore the savings. Every pair perfect, full range of sizes. Even dealers ought to take advantage of this sale, for the price, 2.98, is below wholesale. No limit; buy all you need; come early.

LEITER BUILDING STORES

STATE, VAN BUREN & CONGRESS STS

480 FILE FOR APRIL PRIMARY STATE BALLOT

City Hall Picks Slate of Congressmen.

BY E. O. PHILLIPS.

Springfield, Ill., Feb. 10.—[Special.]—All Illinois records were smashed today for the number of primary election petitions filed with Secretary of State Louis Emmerson.

At closing time tonight, 480 individuals had filed for state and legislative offices and for state central committeemen. Thirty days remain before the time limit expires and the actual list of entries for the April 11 ballot is closed.

On official record are 173 Republicans and 122 Democrats who want to be in the next Illinois house of representatives and 44 Republicans and 25 Democrats have filed for the senate. This condition indicates that the managers in the two big camps—Small and anti-Small—are getting ready for extra big doings. Substantially all of the retiring members of the expiring legislature are candidates for renomination.

City Hall Congressional Slate.

The city hall slate of indorsed congressional candidates is as follows: Madden, Mann, Sproul, Gartenstein, John J. Gorman, M. A. Michaelson, Fred S. Decola, Fred A. Britten, D. J. Bland. In the Fourth district no candidate is picked as yet.

Candidates for state central committeemen indorsed by the city hall organization are as follows: 1, Francis P. Brady; 2, E. S. Davis; 3, Jackson Evans; 4, William S. Finucane; 5, Morris Eller; 6, George B. Arnold; 7, John P. Garner; 8, Bernard Brozowski; 9, Eugene R. Pike; 10, not selected.

Fight for State Committee.

The fight for control of the Republican state committee is to be without quarter. The state administration has not shown its candidate in some of the downstate districts, but the mayor and Mr. Lundin had a complete slate ready to present from the ten Chicago districts. The opposition has candidates in all except two of the ten. The two southern Illinois districts came in with a real fight for committeemen, in addition to a smashing row that is on between Congressman Tom Williams and Charles Durfee.

The actual congressional contests, according to the early filing, are to be confined downstate to the Aurora, Peoria, and Shawneetown districts on the Republican side, and to the Jacksonville and Effingham districts among the Democrats.

Factions to Be Busy in Chicago.

The early returns from the Chicago district presage a general engagement between opposed Republican factions and between fighting Democrats in the districts usually controlled by the respective parties, and the tip in Springfield is that no congressional candidate is to get by in the city districts without a primary contest.

No opposition appeared to Oscar Nelson of Kane county for the Republican nomination for state treasurer and no Democrat filed. No opponent to Superintendent Francis G. Blair for renomination showed. There was but a single Republican candidate for congressman at large, Stephen A. Day of Evanston. All of these state offices "rotate" on the ballot, and there was no scrap for first place such as was made by candidates for congress and the legislature.

Efforts to Complete O'Donnell Jury Fail

Efforts to select the last four men of the jury for the trial of Simon O'Donnell, former president of the Chicago Building Trades council, and three other labor officials, were unavailing yesterday in Judge John R. Caverly's court. The defendants are charged with conspiracy to extort money.

List of Those Filing for Candidates at State Primary

Springfield, Ill., Feb. 10.—[Special.]—Primary petitions filed today with Secretary of State Emmerson follow. The stars denote present officials. The address is Chicago unless otherwise given:

STATE OFFICES.
REPUBLICAN.

State treasurer—Oscar Nelson, Geneva.
Superintendent public instruction—*Francis G. Blair, Greenville.
Congressman at large—Stephen A. Day, Evanston.

DEMOCRATIC.

Superintendent of public instruction—John Duda, Chicago.
Congressman at large—F. R. Collins, Chicago; William Murphy, Chicago.

CONGRESS.
REPUBLICAN.

District.
1. *Martin B. Madden, Richard B. Parker.
2. *James R. Mann.
3. *Elliott W. Sproul, Frank P. Sadler, Daniel Anderson.
5. Jacob Gartenstein, Albert Goldberg.
6. *John J. Gorman, Louis S. Gibson.
7. *M. A. Michaelson, Albert O. Anderson.
8. Fred S. Decola.
9. *Fred A. Britten.
10. *Carl R. Chindblom, Daniel J. Blaul, Ralph W. Nordlie.
11. *Ira C. Copley, Aurora; Frank R. Reid, Aurora.
12. *Charles E. Fuller, Belvidere.
13. *John C. McKenzie, Elizabeth.
14. *William J. Graham, Aledo.
15. *Edward J. King, Galesburg.
16. *Clifford Ireland, Peoria; William B Hull, Peoria.
17. *Frank H. Funk, Bloomington.
18. William P. Holaday, Georgetown.
19. *Allen F. Moore, Monticello.
20. *Guy L. Shaw, Beardstown.
21. *Loren E. Wheeler, Springfield.
22. Edward E. Miller, East St. Louis.
24. *Thomas S. Williams, Louisville; Charles Durfee, Golconda.

DEMOCRATIC.

District.
3. Thomas M. Crane, John A. Daly, George Costello.
4. *John W. Rainey, Frank J. Kastanowski.
5. *Adolph J. Sabath.
6. Joseph O. Kostner, Frank Comerford, James O. Monroe.
7. Frank M. Padden.
8. *Stanley H. Kunz, William R. O'Connor.
9. James A. Prendergast.
15. Charles C. Craig, Galesburg.
20. Henry T. Rainey, Carrollton; Allen T. Lucas, Chandlerville; Loren H. Wittner, Rockport.
21. J. Earl Major, Hillsboro.
23. Albert H. Gravenhorst, Effingham; William W. Arnold, Robinson.

STATE COMMITTEEMEN.
REPUBLICAN.

District.
1. Francis P. Brady.
2. George W. Reinicke, Edwin S. Davis, Charles Scribner Eaton.
3. Charles A. Williams, Jackson M. Evans, Godfrey E. Norbey.
4. Sellac G. Graham, William S. Finucane, Otto H. Teschner, Fred B. Heiser.
5. Morris Eller.
6. William J. Healey, George B. Arnold, Joseph Hlavka.
7. John P. Garner, Emil J. Wentzlaff, August P. Keller.
8. Bernard Brozowski, Ernest D. Potts.
9. Walter P. Steffen, Eugene R. Pike, Benjamin Michalek.
10. James B. Barbour, Dwight J. Anderson, Catherine A. Conklin.
11. Justus L. Johnson, Aurora.
12. Adam C. Cliffe, Sycamore.
13. Arthur M. Smith, Stockton.
14. Walter A. Rosenfield, Rock Island.
15. George H. Wilson, Quincy.
16. Garrett Def Kinney, Peoria; S. S. Tanner, Minier.
17. Frank L. Smith, Dwight.
18. Guy R. Jones, Tuscola.
20. S. Elmer Simpson, Carrollton.
21. George E. Keys, Springfield.
22. Alvin C. Bohn, Edwardsville; George Duckworth, Collinsville.
23. P. B. McCullough, Lawrenceville.
24. George M. Miley, Harrisburg; C. B. Webber, Eldorado.
25. James A. White, Murphysboro; John A. Logan, Benton.

DEMOCRATIC.

2. James Joseph Kelly.
5. Barth P. Collins.
6. Stephen D. Griffin.
8. Michael Paisey.
10. John P. Dougherty.
18. James H. Elliott, Danville.
20. James McNabb, Carrollton.
23. Drew Tufts, Centralia.
24. Val B. Campbell, McLeansboro.

STATE SENATORS.
REPUBLICAN.

1. *Adolph Marks, Charles A. Griffin.
3. *Samuel A. Ettelson, William H. Huff, William G. Anderson.
5. *James E. MacMurray, James S. Hopkins.
7. *Frederick B. Enos.
11. William H. Gruden, Fred L. Steere, Oliver H. Bovik.
13. *Albert C. Clack.
17. James B. Leonardo.
19. Frank Fountain, Albert B. Holacek.
21. Frederick J. Bippus.
23. Leslie F. Bushonville, Lowell B. Mason, Frederick A. Rowe, John C. Slack.
25. Daniel Webster, Robert E. Pendarvis.
29. John T. Joyce, William F. Peters.
31. *Willett H. Cornwell, Herman J. Haenish, Roy Juul.
33. *Martin B. Carlson, Moline.
35. *Harry G. Wright, De Kalb.
37. Randolph Boy, Galva; John R. Knight, Walnut.
39. *Thurlow G. Essington, Streator.
41. *Richard J. Barr, Joliet; Pence B. Orr, Joliet.
43. *William S. Jewell, Lewistown.
45. *John A. Wheeler, Springfield; *Earl B. Searcy, Springfield; W. A. Pavey, Springfield.
47. *J. G. Bardell, Highland; Henry H. Unterbrink, Alton.
49. *R. R. Duvall, Belleville; George C. Probst, New Athens; Alex. L. Wilson, East St. Louis.
51. *W. A. Spence, Metropolis.

DEMOCRATIC.

1. Norman M. MacPherson.
5. James Joseph Leddy.
9. *Patrick J. Carroll, Thomas Netterville.
11. Frank J. Egan.
13. Robert J. Manley.
15. *John J. Boehm.
17. *Edward J. Glackin, Michael Iarussi.
19. *John T. Denvir, Charles W. Gast, William Charles Brown.
21. *Edward J. Hughes, Dennis J. Ahern.
23. Warren Phinney, Frank Delahy, Nathaniel A. Lawrence.
25. *Daniel Herlihy, Felix J. Roche, William E. Nichols, Edmond J. Mahoney.
27. *John Broderick, William Wreschinski, William O'Connor.
29. *Patrick J. Sullivan.

HOUSE OF REPRESENTATIVES.
(Cook County Districts.)
REPUBLICANS.

1. *William M. Brinkman, *Sheadrick B. Turner, George H. Fischer.
2. *Peter S. Krump, Roger J. Marcy, James J. Purcell, Frank A. Holmgren.
3. *Warren B. Douglas, *Adelbert H. Roberts, George T. Kersey, Eugene J. Marshall, Morris Lewis.
4. *Arthur J. Rutshaw, John Hrubec, Emil O. Kowalski.
5. *Sidney Lyon, *Charles W. Baldwin, Thomas J. Hair, J. Edward Hartley.
6. *Ralph E. Church, *Emil A. W. Johnson, William M. Brown.
7. *Howard P. Castle, Peter C. Pickrel, Otto Corke Jr., Helmuth Kowalski, Roy M. McKercher.
9. *David E. Shanahan, Frank R. Palacz.
11. *Phillip M. Gieseler, John L. Wellington, David I. Swanson, Carl P. Lund.
13. *Gotthard A. Dahlberg, *C. A. Young, Elmer J. Schanckenberg, W. C. Thomas.
15. *Thomas Curran.
17. *Edward J. Smejkal.
19. *Charles E. Mariner, Harry I. Weisbrod, James M. Kittleman.
21. James Vignola, William F. Daley, Lawrence H. Olson, Edward Newman, William H. Vanhook, Joseph Greenspan, Thaddeus Walsh, Anton A. Skudsted, Willard C. Nellgren.
23. *William C. Thon, *Edward M. Overland, George C. Geier.
25. *Theodore R. Steinert, *John Paul, *John P. Remus, Charles L. Fieldstadt, Edwin B. Bederman, Frank Hughes Motzny, Edwin H. Manasse.
27. *Edward Walz, Albert Rostenkowski.
29. Vincent E. Ferrara, Ernest W. Turner, Michael R. Durso, Francis A. Becker, Henry C. Duke, John A. Peterson, George W. Hibbard.
31. *Carl Mueller, *George A. Williston, James A. Stevens.

DEMOCRATIC.

1. *John Griffin.
2. *Frank Ryan, *Samuel E. Weinshenker, Harry C. Vannorman, Harry C. Ginsberg, Louis Drucker, James F. Lyons, William T. Kelly, Meyer D. Kaufman, Harry McGeehan, Francis P. Kevil, Randall E. Marshall.
3. *George Garry Noonan, Jesse H. Graham, John P. Walsh, John Manhattan.
4. *James P. Boyle, *Thomas J. O'Grady, Hubert Kilens, Thomas P. McGrath, Augustin J. Kelly, Henry L. Ebeling, Bernard Petka.
5. *John F. Healy, Michael L. Igoe.
6. *Robert E. Wilson, Christoph F. Schulze, Charles H. Weber.
7. *John W. McCarthy, J. J. O'Rourke.
9. *John Plasek, *Thomas A. Doyle, K. Olszenski, Ignats Hiembricki, Max T. Raznieswski, Leo Szamocki, Anton E. Superczynski.
11. George A. Fitzgerald, William J. McInerney, John M. Lee, John E. Hogan.
13. William W. Powers, Joseph J. Chemma, Thomas A. Loftus, Eugene D. Casey, James P. Walsh.
15. *Peter F. Smith, *Joseph Perina.
17. *Jacob W. Epstein, *Charles Cola, Thomas F. Frole.
19. *John F. Berry, William D. Kelly, Robert A. Boife, Walter F. Gallas, Harry Plenn, Jacob A. Schewel.
21. *Michael F. Maher, Benjamin M. Mitchell, William E. Golden, Louis Rago, Cornelius F. McCarthy.
23. *Thomas P. Keane.
25. John G. Jacobson, J. A. Schiller.
27. *Joseph A. Trandel, John M. Janiec.
29. *Bernard J. Conlon, *Lawrence C. O'Brien, Raymond Greenberg, Earl J. Tobin, Thomas P. Carr, Frank A. Conboy.
31. *Frank J. Seif Jr., James J. O'Toole.

U. S. CARRIES OUT PROVISIONS OF PACIFIC TREATY

Washington, D. C., Feb. 10.—Additional steps have been taken to make immediately effective, so far as the United States is concerned, some provisions of the armament agreements, including the staus quo understanding as to Pacific fortifications.

War department orders have directed the diversion of an assignment of fourteen three inch anti-aircraft guns built for the Manila fortifications. Orders assigning an air service heavy bombardment squadron, now assembled at Mather field, California, to the Philippine forces were rescinded.

The navy department also stopped the shipment of a large assignment of mines to Manila.

27th Ward Republicans Open Fight on City Hall

The Progressive Republican club of the new Thirty-ninth, Fortieth, and Forty-first wards—the territory of the old Twenty-seventh ward—last night indorsed B. W. Krajci for representative and Edward Schmidt for state senatorial committeeman from the Twenty-fifth district, as "simon pure anti-city hall" candidates.

Union League Club Host to Cadets from Culver

Cadets from Culver Military academy, Culver, Ind., including a band of forty-three pieces, entertained members of the Union League club Friday night in a demonstration of the work of the Reserve Officers' Training corps. They were in command of Brig. Gen. L. R. Gignilliat, superintendent of Culver academy.

KNOX HATS FOR MEN
Spring 1922
$7.00
PRICE CONSIDERED, QUALITY AND STYLE CONSIDERED, NAME AND REPUTATION CONSIDERED THE BEST HAT BUY IN AMERICA
JOHN T. SHAYNE & CO.
ON MICHIGAN AVENUE at Randolph
"The Gateway of the Loop"

A STARR BEST
Randolph and Wabash
The Randolph
A Soft Felt Hat for Young Men
In the New Spring Shades of Tan, Sand or Brown.
Specially Priced
$5.00
Young Men's Hats—Third Floor
Men's Overcoats
We still have 85 Medium Weight Overcoats suitable for immediate or Spring wear reduced to less than cost,
$29.75 $39.75

GO TO CHURCH SUNDAY

"He that is of God heareth God's words. Ye therefore hear him not, because ye are not of God."—John viii., 47.
Rev. Simon Peter Long, Pastor, Wicker Park Lutheran Church.

BAPTIST

LINCOLN CELEBRATION at THE GREATER IMMANUEL BAPTIST CHURCH, 2320 Michigan-av.
Boy Scouts. Sergt. Bogg. Band, chorus, soloists, moving picture.
Services, 9:30, 11, 5, 7, 8, 9.
Johnston Myers will preach.

CHRISTIAN SCIENCE.

CHURCHES OF CHRIST, SCIENTIST.
SUNDAY, FEB. 12. Services:
SUBJECT: "Soul." Sunday, 10:45 a. m. 7:45 p. m.
Wednesday, 8:00 p. m.
FIRST CHURCH—4017 Drexel-blvd. Reading room, 3039 Drexel-blvd.
SECOND CHURCH—Wrightwood and Pine Grove. Reading room, 2832 N. Clark-st.
THIRD CHURCH—2151 Washington-blvd. Reading room, 2291 W. Madison-st.
FOURTH CHURCH—Harvard-av. and W. Marquette-rd. Reading room, 6308 Harvard-av.
FIFTH CHURCH—4840-50 Dorchester-av. Reading room, 1405 E. 47th-st.
SIXTH CHURCH—11321 Prairie-av. No Sunday evening service. Reading room, 11104 Indiana-av.
SEVENTH CHURCH—5318 Kenmore-av. Reading room, 1034 Wilson-av.
EIGHTH CHURCH—4359 S. Michigan-av. Reading room, 112 E. 44th-st.
NINTH CHURCH—6150 Woodlawn-av. Reading room, 6248 Kimbark-av.
TENTH CHURCH—5640 Blackstone-av. Reading room, 5500 Blackstone-av.
ELEVENTH CHURCH—2840 Logan-blvd. Reading room, 3059 Logan-blvd.
TWELFTH CHURCH—Waveland-av. and Rokeby-st. Reading room, 3810 Broadway.
THIRTEENTH CHURCH—10317 Longwood-drive. Sunday service, 10:30 a. m. only. Reading room, same address.
FOURTEENTH CHURCH—Corner Sunnyside and Paulina. Reading room, 1639 Montrose.
FIFTEENTH CHURCH—233 N. Central-av. Reading room, 5523 W. Lake-st.
SIXTEENTH CHURCH—1716 Lunt-av. Reading room, 1740 Greenleaf-av.

SUBURBAN CHURCHES.

GLENCOE—FIRST CHURCH, Vernon and Hazel-aves. Sunday, 11 a. m. Wednesday, 8 p. m. Reading rooms, 327 Park-av.
HIGHLAND PARK—FIRST CHURCH, 381 Hazel-av. Sunday, 10:45 a. m. Wednesday, 8 p. m. Reading room, 387 Central-av.
OAK PARK—FIRST CHURCH, Oak Park-av. and Ontario. Sunday, 10:45 a. m. Wednesday, 8 p. m. Reading room, 809 Lake-st.
The above churches are branches of The Mother Church, The First Church of Christ, Scientist, in Boston, Massachusetts.

ZION.

ZION.
ROOSEVELT HALL, 12th Floor, State-Lake Bldg.
Lord's Day, Feb. 12th, 1922, at 2:45 p. m.
Leaves of Healing, the Theocrat, and other Zion literature may be had at the services or by addressing Zion Publishing House, Zion, Lake County, Ill.
WILBUR GLENN VOLIVA, SUCCESSOR TO JOHN ALEXANDER DOWIE, GENERAL OVERSEER, PREACHES IN SHILOH TABERNACLE EVERY LORD'S DAY AT 2:30 P. M.

CONGREGATIONAL.

THE NEW FIRST CONGREGATIONAL CHURCH,
Corner Washington and Ashland-blvds.
10:30 a. m.: "The New China," by DR. GILBERT WILSON.
10:30 a. m.—"Citizen Lincoln."
7:45 p. m.—"What Men Most Need."
Music by Choirs and Soloists.

PRESBYTERIAN.

LINCOLN DAY SERVICE.
SECOND PRESBYTERIAN CHURCH,
Michigan and 20th-st.
DR. JOSIAH SIBLEY, Pastor.
8 p. m.: "THE PRICE THAT LINCOLN PAID."
This message will be wirelessed throughout the country.
11 a. m.: "THE PROSPECTS OF A UNITED CHURCH."
PATRIOTIC MUSIC.

BUENA MEMORIAL PRESBYTERIAN CHURCH,
SHERIDAN-RD. AND BROADWAY, NEAR MONTROSE.
Rev. Henry Heoburn, D. D., Pastor.
10:30 a. m.: "Will Your Anchor Hold?"
7:45 p. m.: "Preparing for the Future."

SUNDAY EVENING CLUB.

1907—Fifteenth Season—1922
SUNDAY EVENING CLUB.
ORCHESTRA HALL.
Organ recital, 7:40. Address at 8.
"ABRAHAM LINCOLN,"
BY
JUDGE WALLACE McCAMANT,
PORTLAND, ORE.
CHOIR OF 100.
Great organ. Noted soloists.
Seven o'clock Bible Talk.
"Tales of a Traveler."
Clifford W. Barnes.
STRANGERS AND HOTEL GUESTS ESPECIALLY INVITED.
Doors open 6:30. Come early.

INDEPENDENT.

THE MOODY CHURCH TABERNACLE,
Clark-st. and North-av.
Services 10:30 a. m. and 7 p. m.
All strangers, and others without a church home, cordially invited.
SAMUEL G. NEIL, D. D., Secretary of the Baptist Publication and Home Mission Society, evangelist for years in Chapel Car work, will preach morning and night.
Splendid band program at 6:30 o'clock.
Large chorus choir program follows.
DR. JAMES M. GRAY
Tomorrow, 4 P. M.
MOODY BIBLE INSTITUTE AUDITORIUM
Chicago-av. and N. La Salle-st.
WHO IS A CASTAWAY?
Continuing the series of Bible Expositions in THE FIRST EPISTLE TO THE CORINTHIANS.
Music by Conversation and Trained Choir.
Visitors to the city especially invited.

CHURCH OF CHRIST, PRIMITIVE,
5401 Blackstone-av., cor. 55th.
Sunday school at 10 a. m. Worship and Breaking of Bread, 10:45 a. m. Mid. 6323.

METHODIST EPISCOPAL.

FIRST METHODIST EPISCOPAL CHURCH,
Cor. Clark and Washington.
(The only church in the loop)
DR. JOHN THOMPSON, Minister.
Subjects for Sunday, Feb. 12:
10:45 a. m.: "The Humble Fisherman's Keys—a Modern Contrast."
7:30 p. m.: "Feb. 7-12, the Birthdays of Two Kindred Spirits."

MISCELLANEOUS.

M. M. MANGASARIAN will lecture on "Applied Psychology or the New Mythology."
Cohan's Grand Opera House.
11 A. M.
The psycho-influenza is spreading. Mediocrity has discovered a new diversion. "By far the most subtle and vicious psychology gold-bricks," writes Prof. Adams, "are the so-called courses in applied psychology."
The public invited.

Auditorium Recital Hall,
[Wabash-av. Entrance].
SUNDAY, 3:30 P. M.
THE PSYCHOLOGY OF WIT AND ERROR.
WHY WE LAUGH AND MAKE MISTAKES.
An entertaining and instructive lecture on Psycho-Analysis by
DANIEL H. BONUS,
Psycho-Analyst, Pres. of the American Inst. of Psycho-Analysis.

Chicago Ethical Society.
A nonsectarian religious organization to foster the knowledge, love and practice of the Right.
THE PLAYHOUSE,
410 S. Michigan-av.
Sunday, Feb. 12th, at 11 A. M.
MR. HORACE J. BRIDGES
will speak on
WOODROW WILSON AS A POLITICAL THINKER.
All seats free.
Visitors cordially welcome.

CENTRAL CHURCH,
ORCHESTRA HALL.
David Swing, D. D., 1876-1894.
Newell Dwight Hillis, D. D., 1895-1899.
Frank W. Gunsaulus, D. D., L. D., 1899-1919.
FREDERICK F. SHANNON, D. D., PASTOR.
Sunday morning, eleven o'clock.
All are welcome.
THEOSOPHY.
1623 Kimball Bldg., 306 S. Wabash-av.
3:30 P. M.
VICTOR HUGO'S CONVERSATIONS WITH THE BEYOND.
JULES BOIS,
President French Society of Psychical Research.

MARSHALL FIELD & COMPANY

Handkerchiefs as Lasting Valentines

"To my Valentine"—a tiny inscription often to bear such a wealth of sentiment and friendliness! In many instances have the ribbon-and-lace trimmed paper Valentines been supplanted by those of a more permanent character.

Many Artistic Styles of Valentine Holders, 25c and 35c

Dainty, hand-painted Valentine Cases, made with chiffon-covered cut-outs, through which may be seen attractive colored Handkerchiefs, are tied with ribbon and scented with sachet.

Fine Handkerchiefs, Enclosed in Folder, Ready for Mailing, $2.85 Each

Especially charming for Valentines are dainty hand-made Handkerchiefs in a limitless variety of designs with hand-drawn threads and tiny embroidered flowers. Some are net-trimmed.

Initialed and monogrammed Handkerchiefs ready for immediate delivery, from 50c to $1.35 up.

First Floor, Middle, State.

TO-DAY IS SPOON DAY

Another Wm. Rogers & Son *Spoon of the State* is waiting for you at the 400 "Exchange Stations" listed in to-day's

Evening American

The Spoons—

Today is the second Saturday in the Evening American's Spoon of the State offer.

Each Saturday a coupon will be printed, making it possible each week to obtain a William Rogers & Son guaranteed silver spoon until you have the set you desire.

Every one wants them. Every one can get them.

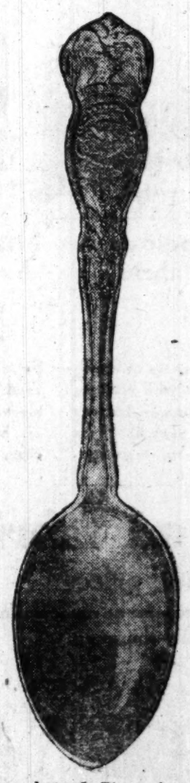

Actual Size of Beautiful Guaranteed State Seal Spoon

The Plan—How to get them

Get Spoons at Evening American Office
326 W. Madison St.
for 13c

At 400 Exchange Stations—
for 15c
Scattered throughout Chicago and suburbs, complete list of these stores, one near your home, printed in Saturday's American.

By MAIL—Send in Coupon—
for 15c
with name and address plainly written—Spoon by return mail.

No Spoons Without Coupons

A Valuable Addition to Everyone's Collection

Get Yours!—Clip the Coupon on Page 2 of TO-DAY'S

Evening American

THERE'S MONEY IN LUCKY NAME; GET YOUR SHARE

The Horoscope Picks 53 Winners Daily.

BY DORIS BLAKE.

Look on this page for today's Lucky Name winners. A list of winners also appears in a first floor window of the Tribune building.

Don't be discouraged if your name isn't in the list today. Keep on sending it in to me. The date it is sent and the date I receive it both influence your horoscope.

Send In Many Names.

You may send in the names of your friends and relatives if you wish. You need not mail them separately, but may inclose them all in one envelope.

It is not necessary to use a coupon clipped from THE TRIBUNE. You may send in your name on a piece of paper the size of the coupons, but be sure that you furnish the required information.

WILLIAM RAYMOND STEWART. [TRIBUNE Photo.]

Remember the grand prize of $10,000 which is to be given at the end of the contest to the person picked from the list of winners whose name is the luckiest of all.

"Leader" Wins $200.

Yesterday's first prize of $200 went to William Raymond Stewart, 533 East 34th street. Mr. Stewart, according to the horoscope, is a leader and born with an excellent judgment. "His friends come to him for advice."

The second prize of $100 was won by George Robert Kendall Jr., 923 Sheffield street, Ottumwa, Ia., who was described as thrifty but not covetous. He was born on the sign Libra, under which were born Lord Nelson, Chief Justice Marshall, and President Taylor.

Johanna Marguarite Moran, 5243 West Van Buren street, was the winner of the third prize of $50.

WINS $50

Johanna Marguarite Moran proved a lucky name for a young girl who lived at 5243 West Van Buren street. The horoscope gave her third prize of $50 in the Lucky Name contest yesterday.

[TRIBUNE Photo.]

TOWNSEND SEES WORLD BENEFIT IN A WATERWAY

Detroit, Mich., Feb. 10.—Development of the St. Lawrence is not a political question, but one on which the future welfare of the world depends, Senator Charles E. Townsend told the Michigan tidewater convention today.

"The only politics entering into the proposition is that based upon sectionalism," the speaker said. "Such an attitude can arise only through selfish motives.

"If the eastern cities that now oppose the project because they fear competition with great lakes ports would look at this proposition from the standpoint of the good of the country at large, opposition to the waterway scheme would be done away with."

Senator Townsend said the water power obtained from the development would pay for the project and that eventually the country would be deriving a profit.

STRIKE TIES UP CHINA SHIPPING; BLOW TO PEKING

BY CHARLES DAILEY.

[Chicago Tribune Foreign News Service.]

HONGKONG, Feb. 10.—The seamen's strike here has developed into a political issue, as it now appears that the Southern Chinese government is attempting to turn the bad situation to its own advantage.

With 180 ships tied up in Hongkong harbor, to say nothing of the myriads of small river craft which carry food to populous southern China, serious economic effects are being felt. The strike is unique in that it is virtually free from disorders.

Although each side vigorously denies it, it appears that the issue has passed from the ship owners and seamen to the British crown colony of Hongkong and President Sun Yat Sen's constitutional government. However, Dr. C. C. Wu, the vice foreign minister of the Canton government and the son of Foreign Minister Wu Ting Fang, denied to THE TRIBUNE'S correspondent that his government is directing the strike, saying if the Hongkong government would keep its hand off traffic would be resumed.

By the suspension of traffic, the customs offices at Canton are closed, causing a daily loss exceeding 10,000 Mexican dollars ($5,000) which normally would go to the Peking government.

At the same time this loss cripples the tottering Peking administration, the revenue of the Canton railway is increased by 3,000 Mexican dollars ($1,500) daily by the suspension of the river traffic, and this money goes to the Canton government.

ALL CLANS FARE WELL IN COUNTY TICKET FILINGS

Regular Democrats Land at Top of Entries.

BY PARKE BROWN.

County Clerk Sweitzer's own "Lucky Name" contest yesterday turned out in a manner that was described as "as satisfactory as possible."

When the scores of candidates' petitions which arrived in the first morning mail and those brought in later by messenger had been arranged in order it was found that most of the organizations which will battle in the April primaries had fared well. Here and there a leader criticized the goddess of chance, but there was an unusually small amount of complaint.

All regular Democratic slate candidates landed at the top of their respective lists. First places on the Republican side were fairly well scattered among the Brundage, Deneen, and Crowe groups, and the "misplacing" of the different members of a group running for the same office—for example, the county board—was the only cause of displeasure.

Figuring Out a Mystery.

Each year some mysteries of filing day go unexplained. This year the experts are trying to discover just what happened to the county board slate agreed upon the Brundage and Deneen forces. There are ten to be nominated for commissionerships in the city. The first ten on the ballot will be Brundage and Deneen candidates but the list is different from the slate recently announced.

Borger O. Borgerson, recommended by the Dovre club and backed by Brundage, it was said "should have been" in the first ten but his name is number 22 on the list. Mrs. Winifred Hill McNab, who was on the Deneen slate, appears as number 21. And Joseph Esposito, Deneen committeeman from the Nineteenth ward, who hadn't been mentioned for the slate, is number 8.

Democrats File Women.

Another surprise in the county commissioner lists was the appearance of the names of two women among the "regular" Democratic country town candidates. They are Mrs. Jeannette Washburn of Evanston and Mrs. Elizabeth Shroyer of Congress Park. The Democratic women have been stirring up something of a row because of their lack of representation on the ticket.

For the major offices the filings contained no surprises. Interest in this phase of the subject centered around rumors that the Deneen faction—because of Attorney General Brundage's refusal to continue coöperation with them on any other basis—might not file the petition of Wallace G. Clark for county treasurer. Clark's petition was filed and Brundage, just back from Springfield, reiterated his ultimatum.

There was no Republican candidate for Probate judge in the first day's filing, and none of the anti-city hall groups filed for the offices of County judge or county clerk.

List of Candidates Filing for Cook County Offices

THE complete list of filings for Cook county offices, Republican and Democratic, contains 134 names. To indicate their political complexions the following abbreviations are used after the names: (B.), Brundage; (D.), Deneen; (C.), Crowe; (Reg.), Regular, and (Ind.), Independent. The list follows, the names for each office being in the order they will appear on the ballot:

REPUBLICAN.

Probate Court Clerk—John F. Devine, [D]; J. F. Tyrrell, [C].

Criminal Court Clerk—William R. Parker, [B].

County Judge—Frank S. Righeimer, [T].

Assessor—George K. Schmidt, [C].

Board of Review—Edward R. Litsinger, [D]; Adolphus B. Maenus, [C].

President County Board—William Busse, [C]; Charles S. Peterson, [B]; Titus Haffa, [T].

County Commissioner [City] 10 to nominate—Charles N. Goodnow, [D]; Tom Murray, [B]; Charles S. Peterson, [B]; John R. Palandech, [B]; Thomas A. Boyer, [D]; Myrtle T. Blackidge, [D]; Helen M. Bennett, [B]; Joseph Esposito, [D]; James H. Johnson, [D]; Emily Washburn Dean, [B]; Otto L. Annoreno, [C]; Albert Swanson, [C]; Joseph Zientek, [C]; Helene Danek, [C]; Bertha Severin, [C]; William J. Grace, [C]; James A. Scott, [C]; Roy C. Woods, [C]; Eden T. Brekke, [C]; Charles Heepfner, [C]; Winifred Hill McNabb, [D]; Borger O. Borgerson, [B]; Frank A. West, [Ind]; Melchior Schneller, [Ind.]; Robert Blumenfeld, [Ind.]; William Crip Wood, [Ind.]; Timothy S. O'Donnell, [Ind.]; Edwin E. Vail, [Ind.]; Joseph Seamans, [Ind.]; Titus Haffa, [T]; Peter Connolly, [Ind.]; E. W. Sullivan, [Ind.].

County Commissioner [country] 5 to nominate—William Busse, [C.]; William H. Maclean, [C]; George A. Miller, [C]; Dudley D. Pierson, [C]; Frederick W. Penfield, [C]; George F. Hand, [B]; James Harper, [B]; Michael Schiessle, [B]; Gertrude C. Lieber, [D]; Howard P. Roe, [D].

Sheriff—Peter M. Hoffman, [C]; H. C. W. Laubenheimer, [D].

County Treasurer—Charles Ringer, [B]; Wallace G. Clark, [D].

County Clerk—Carl W. Zepp, [Ind.].

County Superintendent Schools—Orville T. Bright Jr. [B]; Ellen E. Foster, [C].

Sanitary Trustee, three to nominate—James H. Lawley, [C]; Matthias A. Mueller, [C]; Charles J. Peters, [T]; Thomas O. Wallace, [B]; Fred H. Rudderhan, [Ind.]; Solomon P. Roderick, [D]; Robert Isham Randolph [D].

DEMOCRAT.

Probate Court Clerk—Henry A. Zender [Reg.].

Criminal Court Clerk—John P. Gibbons [Reg.].

County Judge—Edmund K. Jarecki [Reg.], John J. Hall [Ind.], Eugene L. McGarry [Ind.].

Probate Judge—Henry Horner [Reg.].

Assessor—M. K. Sheridan [Reg.], W. F. Burns [Ind.].

Board of Review—U. S. Schwartz [Reg.], John R. Gorey [Ind.], James Hendrigan [Ind.], William J. O'Neil [Ind.], Frank J. Walsh [Ind.].

President County Board—Anton J. Cermak [Reg.], Daniel Ryan [Ind.], Joseph M. Fitzgerald [Ind.], William J. Rooney [Ind.], Thomas J. Carroll [Ind.], Stephen Kelly [Ind.], John Schmidt Ind.], Jerrimah Haefke [Ind.].

County Commissioner [city], ten to nominate—Anton J. Cermak [Reg.], Daniel Ryan [Reg.], Joseph M. Fitzgerald [Reg.], Emmett Whealan [Reg.], John Budinger [Reg.], Bartley Burg [Reg.], Joseph A. Mendel [Reg.], Frank J. Wilson [Reg.], Frank F. Roeder [Reg.], Maurice F. Kavanagh [Reg.], Robert W. McKinley [Reg.], Maurice T. Culierton [Reg.], Rudolph E. Schapp [Reg.], Albert Nowak [Reg.], William J. Connors [Reg.], Frank Ragen [Ind.], William D. Scott [Ind.], James A. Long [Ind.], Thomas J. Carroll [Ind.], William J. Rooney [Ind.], Stephen Kelly [Ind.], John Schmidt [Ind.], John L. Ritzman [Ind.], Jerrimah Haefke [Ind.], William L. Igoe [Ind.].

County Commissioner [country], five to nominate—William McGurn [Reg.], Frank J. Novak [Reg.], Joseph T. Triska [Reg.], Elizabeth Shroyer [Reg.], Jeannette Washburn [Reg.], James J. Sup [Ind.].

Sheriff—James M. Dailey [Reg.], Gilbert W. Krug [Ind.].

County Treasurer—Patrick J. Carr [Reg.].

County Clerk—Robert M. Sweitzer [Reg.].

County superintendent schools—Edwin J. Tobin [Reg.].

Sanitary Trustee, three to nominate—T. J. Crowe [Reg.], Michael Rosenberg [Reg.], James M. Whalen [Reg.], Patrick J. O'Keefe [Ind.], Michael Tobin [Ind.], Patrick F. Flynn [Ind.], Edward C. Moorhead [Ind.], Thomas Haagerty [Ind.], Edmund H. Burke [Ind.], Conrad L. Le Blanc [Ind.], William N. Darling [Ind.].

Cuticura Quickly Soothes Rashes and Irritations

Hot baths with Cuticura Soap, followed by light applications of Cuticura Ointment, afford immediate relief in most cases of rashes, irritations, eczemas, etc. Cuticura Talcum is also excellent for the skin.

Sample Each Free by Mail. Address: "Cuticura Laboratories, Dept. 11G, Malden 48, Mass." Sold everywhere. Soap 25c. Ointment 25 and 50c. Talcum 25c. Cuticura Soap shaves without mug.

Is your name Lucky?

Today's Lucky Names

in The Chicago Tribune's

HOROSCOPE CASTING

by Doris Blake

Fortunes in Cash every day and every Sunday for Lucky Names!

Copyright, 1922, by The Chicago Tribune. All rights reserved. Patent applied for.

PRIZE LIST

For the Luckiest Name of All Submitted - - - $10,000

TODAY'S PRIZES

First Prize	$200.00	Third Prize	$50.00
Second Prize	$100.00	Fifty Prizes at	$5 Each

All prizes will be paid by check and will be either mailed or delivered to your home. You need not call at The Tribune office for your prize.

First Prize---$200

Solomon Isadore Levine, 1125 West Grand avenue.

Solomon: Mighty in peace.
Isadore: Laughter loving.
Levine: Co-operation.

Father's Name.

Isadore: Same.
Maurice: Valor.

Mother's Name.

Rebecca: Abundance.
Ida: Perfect happiness; rich gift.
Rubenstein: A priceless stone.
Birthday: Aug. 12.

RESUME.

Solomon Isadore Levine: You love fun. You have your serious side, however, and, being talented, will rise to success. Your mother's name indicates happiness and abundance of well being for you. Your own name is a portent that you will be influential in peace. This does not mean you are without courage to fight for the right, for the symbol of valor appears in your father's name. Co-operation is one of your virtues. You are not selfish. You are satisfied to achieve in co-operation with those you love. You were born under the sign Leo. You have charm of personality. Your disposition is jovial, bringing joy into the lives of your friends.

Second Prize---$100

Charlotte May Nichols, 5833 Kenmore avenue.

Charlotte: Womanly.
May: A pearl; child of delight.
Nichols: A conqueror.

Father's Name.

Harry: Home ruler.
Patrick: Noble.

Mother's Name.

Anna: Graceful.
Maria: Good; exalted.
Eggert: Famous; flourishing.
Birthday: Nov. 17.

RESUME.

Charlotte May Nichols: By the fair portents in your name combinations you should win much happiness and a high degree of success for yourself. The signs of leadership appear in all three names. Your own name shows you possess the ability to overcome obstacles. Your father's name indicates nobility. Your mother's name reveals the sign of "famous" and "flourishing." With the natural endowments your name combinations show, you should experience no trouble in attainment. You possess fine womanly attributes. You were born under the sign Scorpio, under which two Presidents—Theodore Roosevelt and James A. Garfield—were born. Your ambition is great. You are restless. Your mind is active, your perception and intuition keen. You exercise influence over others and ability to inspire confidence is one of your characteristics.

Third Prize---$50

Estelle Rose Camille, 215 154th street, Hammond, Ind.

Estelle: Star.
Rose: A flower; a rose.
Camille: Free born.

Father's Name.

Peter: Stone; firm.
Gregory: Watchful; alert.

Mother's Name.

Marie: Good; exalted.
Cathryn: Pure; unspotted.
De Lille: The name of a town.
Birthday: May 24.

RESUME.

Estelle Rose Camille: You are good. You possess fine qualities of womanhood. Your character is firm. You live up to your ideals under the stress of temptation. Mentally you are wide awake. You are an independent thinker, therefore your ideas are original. Your name combinations show you have attributes of fine caliber. The star designated by your name shows you have the proper talent to achieve, if you desire. You were born under the sign Gemini. You are courteous and affectionate. You are not selfish, but thoughtful and sympathetic. You have executive ability.

50 Prize Winners—$5 Each

CHICAGO

Akright, Robert Burns, 411 S. Central Park Ave. Bright, valiant man.

Becker, Cecelia Murphy, 4348 Washington Blvd. Grey-eyed.

Brainerd, Helen Louise, 1555 Clark St. Light, youthful.

Buckuen, Helen Mar, 2525 Park Ave. Light, exalted, agile.

Burton, Lillian Helen, 3933 Drexel Blvd. A lily, light, a town.

Cesemann, Edna Mae, 2218 Foster Ave. Exalted, perfect happiness.

Conlin, Marie Irene, 4317 Van Buren St. Exalted, messenger of peace.

Cowdery, Ruby Leora, 3701 Fullerton Ave. Bright, light.

Donberg, Mary Hilda, 1236 S. Springfield Ave. Exalted, battle maid.

Driscoll, Daniel James, 7241 Stewart Ave. A supplanter, judgment of God.

Ford, Margerite Marie, 3822 Gladys Ave. Precious, a pearl, exalted.

Franklin, Margaret Catherine, 1721 Elston Ave. Precious, pure, free.

Freeman, Kate A., 1555 Clark St. Pure, chaste, free.

Gibson, Nancy Florence, 914 W. 69th St. Flourishing, gold like, bright, gracious.

Gould, Irene Ellen, 5751 Indiana Ave. Messenger of peace, light.

Grotz, Francis Joseph, 5716 S. Winchester Ave. Free, increase.

Harbinson, Charles Allen, 1136 W. Van Buren St. Manly, famous.

Hart, Fanny Boyden, 6325 Kenwood Ave. Free, fair.

Hlavaty, Joseph James, 5145 S. Lincoln St. Increase, supplanter.

Jancey, Catherine Ellen, 1739 N. Mozart St. Pure, light.

Kenney, Agnes McDonald, 1825 W. 55th St. Pure, gentle.

Langosch, Gertrude Marie, 2254 N. Avers Ave. Exalted, truthful, amiable.

Levin, Harvey Frank, 1515 N. Spaulding Ave. Free, love of the army, smooth river.

Loehrke, Anna Brown, 5214 Hutchinson St. Gracious, merciful.

MacNeal, Robert Bruce, 7045 Union Ave. Bright, a champion.

Madrala, Martin Bronislaw, 1721 Elston Ave. A chief, a disciplinarian.

McCloud, William Bailey, 3145 Franklin Blvd. Defense of many, a head.

Masters, Madeline, 4853 Kenwood Ave. Noble.

Morice, Joseph, 330 N. Laramie Ave. Increase, a hero.

Overshiner, Ellsworth Channing, 1437 Sherwin Ave. Wise, a lord, a seashore.

Robinson, Rose Edna, 5343 Indiana Ave. A rose, perfect happiness.

Salins, Barney, 1334 S. Turner Ave. Healthy.

Tyler, Fannie Elizabeth, 6617 Woodlawn Ave. Free, oath of God.

Vanhilden, Florence Harwood, 2236 Campbell Park. Free, courageous, heroine.

Wisniewski, Leon Michael, 1048 N. Mozart St. Like a lord, strong.

OUT OF TOWN

Anderson, Fred, 15635 Turlington Ave., Harvey, Ill. Rich, peace, manly, courageous.

Baker, Margerette Elizabeth, 1139 Maple Ave., Evanston, Ill. Precious, oath of God.

Bledsoe, William Ambrose, 1616 Wabash Ave., Mattoon, Ill. Resolute, immortal.

Bott, Mary Kohlmann, 1330 Grove Ave., Racine, Wis. Exalted, a dwelling, a dove.

Cunningham, Lillian Fancher, 214 W. Second St., Belvidere, Ill. A lily, free, a leader.

Gage, Sara Jean, 219 Fourth Ave., Janesville, Wis. Regal, grace of the lord.

Geiger, William Conrad, 131 S. Wasson, Streator, Ill. Defense of many, able counsel.

Havill, Herbert Charles, 4728 Baring Ave., East Chicago, Ind. An expert soldier, manly.

Hawkinson, Anna Margaret, Cedar Lake, Ind. Gracious, a pearl.

Kendall, Charles Anson, 922 9th St., Beloit, Wis. Manly, gracious.

Koenig, George Alexander, Hotel Ottawa, Ottawa, Ill. Husbandman, helper of men.

Meinsen, Eileen Marie, North Ave., West of Kragge Road, Elmhurst No. 2, Ill. Exalted, light.

Nelville, Marion Neff, 816 Ringuette Ct., Grand Rapids, Mich. Exalted, winsome.

Sweeney, Mary Olive, 222 N. Lafayette Blvd., South Bend, Ind. Free, famous.

Tanscher, Frank Louis, 3208 Wright Ave., Racine, Wis. Exalted, good, an olive.

THE CONDITIONS

1. The Chicago Tribune Horoscope privilege is open to every one except Tribune employes and their families. It does not matter where you live.
2. You may submit as many names as you wish. Your name or the name of any relative or friend may be submitted *any* day or *every* day. Use separate blank for each horoscope.
3. Full details must be given as noted on the Horoscope blank. You may use the blank or write on a separate sheet of paper of the same size.
4. Write name in full. If you are a married woman use your first name, your maiden name and your husband's name. For example:

   MARY BROWN SMITH

   If you are a divorcee, use the name you now use. If you have only two names, such as John Smith, draw line through "Middle Name."
5. Horoscope blanks should be addressed to "Doris Blake," The Chicago Tribune, 7 South Dearborn St., Chicago, Illinois.
6. Date of sending will count. Date and time of receipt will count. All Horoscopes will be time-stamped as received.
7. Winners will be announced in The Chicago Tribune every day and every Sunday.
8. Cash prizes will be paid by The Chicago Tribune as announced. An additional prize of $10,000.00 in cash will be paid for the luckiest name.
9. In case of actual tie duplicate prizes of the amount offered will be awarded.
10. All horoscopes will be judged by Doris Blake, whose decision will be final.

This plan and all details of it copyrighted 1922 by The Chicago Tribune. Patent applied for. Publication or use in any form without permission prohibited.

The Chicago Tribune

LUCKY NAME HOROSCOPE

Fill in spaces below. Send to Doris Blake, The Chicago Tribune, 7 S. Dearborn St., Chicago, Ill.

NAME _____ (First Name, Middle Name, Last Name)

FATHER'S NAME _____ (First Name, Middle Name, Last Name)

MOTHER'S NAME _____ (First Name, Middle Name, Maiden Name)

STREET ADDRESS _____

CITY _____ STATE _____

BIRTHDAY _____ (Month (spell out), Day (Insert figures as "19th"), Year not necessary)

DATE SENT IN _____ (Month (spell out), Date, Year)

Patent Applied For

Write in Pencil—Ink Blurs

More Bargains in Martin & Martin Shoes for Young Folks

$3.75—$4.75—$5.00

(formerly priced to $14)

We began this remarkable sale with more than 2,000 pairs. The selling has been very rapid and only a few hundred pairs are left. These are priced to move quickly and we advise immediate attention if you want to be sure of finding the desired sizes and styles. We list a few typical values herewith.

Girls' high shoes, oxfords and slippers (sizes 2½ to 7), formerly priced to $14.

SALE PRICE, $4.75

Boys' high shoes and oxfords (sizes 2½ to 6), black and tan leathers—formerly priced to $9.

SALE PRICE, $5.00

Boys' oxfords (sizes 2½ to 6), black and patent leathers—formerly priced to $8.

SALE PRICE, $3.75

SPECIAL—Shoes for men and women—now $6.75, $8.75 and $10.75—all from our regular $12 to $20 lines—and all shoes of the current season. The lines are becoming somewhat broken, but many of the best values are left. Men's and women's shoes at both stores.

Children's shoes at Michigan Avenue Store only

MARTIN & MARTIN

326 South Michigan — Two Stores — 64 East Madison

STOP & SHOP

Reg. U. S. Pat. Off.

Every Man's Duty

Visit This STORE Today

Look around and bring pleasure and happiness into your home in a package from this wonderful food store.

It may be a *Box of Candy*—a *Basket of Fruit* or *Pastry* and perhaps some other sweetmeats.

You will get a great deal of satisfaction in buying WHOLESOME, CLEAN, BEAUTIFUL THINGS TO EAT at the lowest prices.

"Our prices are never high"

FROM THE CANDY KITCHEN

COLLEGE PRIZE ASSORTMENT—Containing 1 pound finest full cream caramels, 1 pound freshly made assorted bonbons and 1 pound of those mouth-melting Parisian chocolates, put up in a 3-pound box..... **$1.00**

BUTTER CREAM CHOCOLATES—Made of fresh table butter, rich, creamy centers, covered with a delicious "melty" chocolate coating—vanilla and chocolate flavors—packed in 2-pound plain boxes. Per box **69c**

FULL CREAM CARAMELS—Smooth, creamy, delicious and just as wholesome as the purest ingredients handled by the most skilled artists in the candy craft can make them. Per pound, **54c**

LADY CLEMENTINE ASSORTMENT—A delightful assortment of chocolates and bonbons, 32 to 36 different kinds to the box—a combination of hard and soft centers—no better candy made—packed in 1, 2, 3 and 5 pound boxes. Per pound **69c**

ASSORTED CREAM PATTIES—Strictly fresh, chocolate, maple, peppermint and wintergreen. Per pound **39c**

HARD CENTER CHOCOLATES—This quality candy is not sold anywhere in the city at anything near our price. It includes a delicious assortment of big Brazils, walnuts, pecans, fruit, nougats and brittles. Pound **80c**

PURE SUGAR CANDY—Hard and soft centers, some filled with peanut butter, jams and jellies, packed in 3-lb. sanitary glass container. Special, 3 lbs. **$1.00**

COCOANUT GLACE—Fresh Ceylon cocoanut held in a delightfully crunchy butter glace. Special, 2 pounds..... **59c**

VALENTINE BOXES—25c, 20c, 15c and **10c**

COCOANUT CREAM KISSES—Mouth-melting, assorted flavors—perfectly delicious. Per pound..... **49c**

FROM THE BAKE SHOP

LADY BALTIMORE CAKE—Three delightful white layers, filled with fruit and nut icing. Regular price $1.10. Special, **90c**

APPLE PIE—With all the old-fashioned goodness of those that mother used to make; crumbly crusts and filled to overflowing with delicious fresh apples. Regular price 50c. Special **40c**

SCHNECKEN—Best you ever tasted—full of crisp nuts and brown sugar, topped with caramel icing and whole almonds. Ea. **10c**

INDIVIDUAL PIES—Light, flaky, "melty" crusts, filled to the top with luscious fruit. Each **10c**

SALAD BISCUITS—A delightful breakfast roll, as well as the most appropriate biscuit to serve at luncheon with salads, doz., **30c**

COCOANUT TEA RING—A large size, round chocolate fudge-filled coffee cake, covered with a delicious vanilla icing and chopped Ceylon cocoanut. Each.... **30c**

CARAMEL ROLLS—A cinnamon roll, filled with raisins and topped with a delicious caramel fudge icing. Regular price 50c. Special, per pan **40c**

VALENTINE COOKIES—Small butter cookies, heart shaped—beautifully decorated, lb..... **$1.00**

VALENTINE BOXES—Filled with glazed stuffed fruits and assorted nut meats—from $4.00 to **45c**

A very attractive assortment.

SPECIAL WEEK END BOXES—Contain stuffed glaced prunes, apricots, figs and the most delicious Golden Hwati Dates; assorted salted nuts; worth fully $2.25. Special..... **$1.50**

Tebbetts & Garland

16-18 N. Michigan Avenue Randolph 7000

Valentine Candy at 50c pound

Keg and Kettle Kandies at 50c lb. are the greatest value in Valentine Candies in the City. They are fresh daily and as pure and wholesome as it is possible to make them, using the finest materials and greatest care. A box of Keg and Kettle Kandies will make a Valentine that will be fully appreciated.

Keg and Kettle KANDIES

4 Shops
114 So. Dearborn St.
173 W. Randolph St.
40 So. Wabash Avenue
10 S. La Salle St. (Lobby)

KING—OF KEARSARGE
By Arthur O. Friel
The story with a punch
At All Bookstores—Illustrated. $2.00
The Penn Publishing Co., Phila.

TRUMPETER SWAN
By Temple Bailey
A delightful love story.
At All Bookstores—Illustrated. $2.00.
The Penn Publishing Co., Phila.

Chicago Tribune.

THE WORLD'S GREATEST NEWSPAPER

FOUNDED JUNE 10, 1847

ENTERED AS SECOND CLASS MATTER, JUNE 8, 1903, AT THE POSTOFFICE AT CHICAGO, ILL., UNDER ACT OF MARCH 3, 1879.

All unsolicited articles, manuscripts, letters, and pictures sent to The Tribune are sent at the owner's risk, and The Tribune Company expressly repudiates any liability or responsibility for their safe custody or return.

SATURDAY, FEBRUARY 11, 1922.

"Our Country! In her intercourse with foreign nations may she always be in the right; but our country, right or wrong."
—Stephen Decatur.

THE TRIBUNE'S PLATFORM FOR CHICAGO

1—Build the Subway Now.

A SUBWAY NOW.

The local transportation committee of the city hall has learned that the city has authority to build a subway. It required three lawyers to tell the aldermen. They now know that the city has authority. They know that it has a subway fund. They know that $30,000,000 is in that fund. They know the fund was planned and the money collected that the city should be able to build a subway and should build it.

This is a remarkable accumulation of knowledge to come to the local transportation committee all at once. It should settle all doubts and should remove the matter from the realm of speculation and conjecture.

We have been assuming that the subway fund was the subway fund and that the city council, as the city council, could use it for the purpose for which it was taken from the car users. The assumption is correct. We were well informed.

We are also correctly informed that Chicago needs a subway. It is stagnating for the lack of one. The aldermen, informed on all these matters, voted that they would not appropriate any money from the subway fund to build a subway.

The straphangers should suggest that the aldermen try again to get the point of the information given them. Chicago needs a subway. Chicago has the money with which to build a subway. Chicago has the authority to use the money. All Chicago needs is a council and an administration which will use the money and the authority to fill the need.

JAPANESE IN BRAZIL.

J. W. White, THE TRIBUNE'S correspondent in South America, reported that the Brazilian government was alarmed by the use the Japanese had made of concessions in the southern part of the state of Sao Paulo, had withdrawn immigration subsidies, and was back tracking from its project of getting Japanese colonies.

It is said that the Japanese are building a port and are not seemingly anxious to do what they were expected to do—take up farm lands and form agricultural colonies.

Our own alarmists, who pretend to fear the Pacific treaty, are in a fresh alarm, exclaiming that we no sooner agree with the Japanese to keep off each other's toes than we find them colonizing over here.

In the southern part of the state of Sao Paulo, in Brazil, the 4,000 Japanese said to be there are about as far away from home as they could get. If they were on the west coast of South America they might be viewed with apprehension, but they have planted themselves with mountains, jungles, and two seas between them and their home land. They are about as isolated as an American colony in the Caucasus.

Every time a Japanese leaves home he disturbs some one. They must not go into Siberia or Sakhalin. The United States always is telling them to get out of some place. We think of their presence in Siberia as we might think of it in Iowa. Brazil invited them in. We have asked them to stay out of the United States because we cannot make citizens of them and do not want to compete against their thrift and standard of subsistence.

If Brazil comes to the same conclusion, that is a matter for its government. It is not our affair. We'd not want them to have a military base anywhere in the Americas, but the fact that a few thousand of them are down in Brazil leaves us as free from tremors as would the fact that a few hundred thousand of them were in Siberia.

The United States cannot be running the barbed wire around them everywhere.

A NEW NAVAL RATIO OF 5-3-3.

A Washington dispatch announces that the navy department has determined to enlist the aid of President Harding in determined resistance to the movement in congress for slashing the enlisted personnel of the navy to 50,000. It certainly should win that aid, and the support of every American who has any interest in the strength and independence of the country.

The United States led the world in the conference for limitation of armaments. It was able to do so and to effect its purpose because it proved its good faith by voluntarily relinquishing a naval supremacy which it could have maintained and increased much more easily than either of its rivals. But the fact remains that it did relinquish such supremacy and put itself on a parity with Great Britain, and on a plane much nearer that of Japan than it occupied immediately preceding the conference.

Under the treaty the ratio of capital ships is now 5-5-3. But ships are useless without trained and efficient men. It is certain that both Britain and Japan will keep their reduced navies at the highest point of efficiency, with adequate man power. If the United States should reduce personnel to 50,000 we would reduce efficiency in proportion to the consequent undermanning of the ships. We would thus put our navy on the low end of approximately a 5-3-3 ratio instead of the 5-5-3 agreed to. We might as well allow Japan to build capital ships equal to our own. And in this case we would do so without any extenuating concessions from the other powers.

Undermanned or inefficiently manned ships would be little better than scrapped ships in the emergency of battle. Witness the Spanish armada, the Chinese fleet against Japan, the Russian fleet against Japan, the ancient Japanese fleet against the Corean naval genius, Yi-sun, and innumerable other lessons of history.

We have reduced our expenses and our need for naval recruits by the scrapping program. That should provide the means for keeping the personnel of our limited navy at the highest point of efficiency rather than furnish a reason for further cutting of expenses. We allowed our naval experts to fix the relations of armament within what they considered the limits of national safety. Certainly we should not suddenly repudiate them, ignore their advice, and reduce the man power of this limited navy below such margin of safety.

THE NEW CITY HALL JOB.

The mayor's creation of the office of "Law Enforcement Commissioner" is one of two things:

(1) Bunk, or

(2) Confession by the mayor that the men now in office by his appointment charged with the duty of law enforcement and paid by the taxpayers for the performance of that duty cannot be trusted to enforce the laws.

What is the need for a law enforcement commissioner if Mr. Thompson's cabinet officials are doing their duty?

What is the mayor's duty if his appointees are not doing their duty?

Who is the lawful, official law enforcement commissioner of Chicago, if it is not the mayor himself?

If members of the Thompson cabinet are not enforcing the laws, or if the mayor suspects they are not, what is to prevent the mayor from removing them from office or from seeing to it himself that they enforce the laws?

If that is not the mayor's job, what are the taxpayers paying him for?

The creation of the office of law enforcement commissioner is a confession by Thompson that he cannot trust his own cabinet, or it is political bunk.

Which is it, a confession or a grand stand play—or is it both?

QUEER WORK IN THE FEDERAL BUILDING.

Judge Landis is investigating the stories of a Negro bootlegger and a Negro political appointee involving the use of money to prevent an indictment by the federal grand jury in a case so complete that when the bootlegger finally was brought to trial he insisted in avoiding it and throwing himself on the leniency of the court.

Walter Flowers, a Pullman porter, was caught with several cases of the goods. He appealed to Sam McGowan, a Sixth ward Negro politician, who delivers a precinct and who has a job in the county recorder's office. McGowan spoke to Col. John V. Clinnin, assistant United States district attorney, about it, and to others in District Attorney Clyne's office.

The first grand jury to which the case was presented voted a "no bill" because, it is said, no evidence was presented. Flowers says he then paid McGowan $1,800 and McGowan reluctantly told Judge Landis that he had received it. They might have been in the clear if they had not been so encouraged by that success as to try to recover the confiscated whisky. That effort brought the matter to the attention of the district attorney and he sent the case to a second grand jury, which indicted. Flowers pleaded guilty, but bellowed about his bad luck, and Judge Landis heard of it.

The judge is rightfully indignant and resolved to discover, if possible, how the course of justice in the federal courts was so perverted. He wants to go the limit and we hope he is able to, both to get the persons guilty of obstruction and perversion of justice and to clear the guiltless.

HIGH RENTS AND HIGH TAXES.

A Chicago statistician asserts that rents are coming down on May 2, when 10,000 habitations in Chicago will be vacant. We want them down on May 1, when our new leases take effect, but we will not get them down. Why?

One reason given, and a popular one, of course, is the greed of profiteering landlords. That can be overcome effectively only through more building, which will leave their property vacant. It can be accomplished in that way only if labor, capital, contractors, and material dealers will cooperate, with a reasonable profit to each. That will be slow, but it is sure.

But another reason why rents will not be down in the May 1 leases is the tax rate. It has gone up approximately 41 per cent in Chicago this year under the Thompson-Lundin-Small administration. Even a landlord who is not greedy must pass such taxes along to renters as unavoidable maintenance costs if he would keep his property on any reasonable basis of profit. It means increased rents, or where otherwise he might have reduced rents it means the old rate maintained to pay the huge tax increase.

Every rent payer in Chicago suffers. Every rent payer becomes a tax payer. If only the bare amount of tax increase is added to the rent it is a burden, and in many cases it is made a pretext for an even higher rent from which an unscrupulous landlord takes additional profit.

That is something the Thompson-Lundin-Small regime has done for the common people. Forty-one per cent increase in tax bills means appreciably higher rent. Remember it when your new lease is submitted, and do not waste all your energies in denouncing the landlord. Save some for the practical purpose of putting men into power who will conserve instead of waste the public funds, and will thereby reduce taxes, and eventually reduce your rent.

In brief, there are two ways to reduce rents. One is to build more habitations and thereby reduce the arbitrary dominance of landlords over the renting market. The other is to reduce property maintenance costs, not the least of which is high taxes caused by extravagant political administrations.

Editorial of the Day

LAUGHED OUT OF COURT.

[Louisville Times.]

Senator Tom Watson's outcry against the alleged unwarranted executions of American soldiers in France has dwindled in a yawp, and the only echo of his mouthings is to be found in ridicule. For a brief moment, his lusty bellowings attracted some attention, but when the spotlight was turned on, a "mare's nest" was the only thing revealed. A few notoriety seekers attempted to bolster the senator's claim of wholesale hangings and shootings in the war zone, but they did his cause little good.

Now that the ghost has been laid, and the few who were shocked momentarily at his "revelations" have ceased to exclaim in tones of horror, derision follows as an anti-climax. Army men, officers and privates alike, have begun to jeer. The scarecrow no longer appeals, and its tatters are flying forlornly in the wind of the blatant statesman's breath.

SO SAY WE ALL.

"Do you admire a good loser?" "Yes," said Miss Cayenne, "but I don't want one too often as a partner at bridge."—Washington Star.

A LINE O' TYPE OR TWO

How to the Line, let the quips fall where they may.

YE TOCSIN CALLS YE CONTRIBLIERS.

R. H. L.: I wish you would please page Mr. P. D. Gog. I am setting to music an exquisite little thing by him printed in the Line o' Type, but, of course, I could not publish it without his permission. Will he please write to me in your care.
M. R. D.

R. H. L.: The Georgia Sleep Song by E. D. B., in the Line, caught my fancy, and I am giving it a fanciful musical setting. But I need two more measures to each verse. Kindly page E. D. B. and tell him there is a veiled lady waiting at the portcullis eating peanuts and reading the Police Gazette.
VEE VEE.

CONTRIBS: A word with you! I've got to speak very low, for I'm going to say a few little things about Doris Blake, and she may be listening; she's right under here. Well, what I want to say is this: Doris gets bushels of letters where the grand old Colyum gets one. But you Contribs write not for filthy lucre but to win what is worth far more, the proud decoration of the Legion o' the Line. That, my friends, is a decoration no government can bestow! A decoration that no money can buy! It means that its possessor has eleverness, wit, sympathy, a sense of humor, and means, too, that he has made many people start the day with a smile.

But, Contribs, while you do not seek it, your Beloved Conductor notes with pleasure the recognition that comes to you outside of the Line as well as within it. P. D. Gog and E. D. B. are being set to music. Bee Gee Eee's "Hunting of the Moviewock" was reproduced with elaborate pictures in the rotogravure section of The Trib. Aborigine wrote "December," that the W. G. N. eulogized editorially and reprinted. Col. Andy Rebori says that John the Carpenter ought to make a symphony or a concerto out of "December." Andy says the motif of the old Turkey Buzzard flapping around on the dead limb of the cottonwood tree would drive the music critics mad, if not already so, and the Grey Norns loping on the frozen ground—can't you just hear the music to that! Poom poom, ta da da da, tum lum tum lum tum lum. Great!

So Contribs, my noble lords and ladies, I want to tell you—whether Doris is listening right down there under us or not—that a Decoration o' the Legion o' the Line is much more to be desired than gold—yea, than much gold, or diamonds, rubies, pearls, and what not.

HELLO, DOWN THERE! DID YOU HEAR US, DORIS?

I heard you; you may be right at that!

BUT WHY PICK ON ROCK ISLAND! WHAZZA MATTER WITH HOLLYWOOD!

(Grabbed by C. H. H. from the Peoria Star.)

Railway mail clerks must know how to shoot as a protection against mail car bandits. Clerks in this division will shoot at Rock Island and other cities.

"SMOKE rings as thick as doughnuts,
From lips so sweet and fair."
Is Edward smoking opium,
Or is it in the air!
LES.

WE WILL COMPILE ONE. SEND SOME MORE.

Dear R. H. L.: Not that you are compiling a symposium on the absolute ego, but if you should I would like you to have this one:

Man came into the office and asked for the encyclopedia. "Haven't any," said the steno, "what wuzzit you wanted to know?"
LEOPAT.

BETTER STAY THERE 'TIL IT BLOWS OVER, OLD TOP!

C1116NA 51 NL
MINNEAPOLIS MINN 9
R H L 9277
LINE O TYPE OR TWO TRIBUNE CHICAGO VERY BUSY TRACTOR SHOW MINNEAPOLIS RETURN TO NORMAL NEXT WEEK THANKS FOR SAVING MY LIFE MY COLORS STILL FLYING HIGH PALOMITA YOU HAVE TAKEN ME TO SPAIN SILVER BERGS TRULY FEMININE QUERY AS TO FLAPPER SHOULD BE REWARDED REFER R E VENGE TO TEN COMMANDMENTS SAY WHATS ALL THE SHOOTIN FUR
COELEBS.

WELL! WELL! WELL! COELEBS, YOU'VE GOT A FRIEND!

Coelebs: Don't get a weak heart over what those naughty girls are saying about you. You are certainly under a volley of fire from the female camp. Up, and at them, Sir Coelebs, the Perfect! Put on your armor of masculine superiority and gird yourself with your "Hymn of Hate." We, on the side lines, are waiting patiently for a return shot from you. My money is on you, so let's have some action.
PAULA.

THE CITY.

Wondrous you are, my City by the Lake,
Monstrous your power to make, or mar, or break.
We come to you, unknowing and unwise,
With youth's illusions clouding eager eyes.
And whether good or ill shall be our lot,
You make of each the thing that he was not.

And some you take unto your worldly heart,
And make them of your teeming life a part.
And whether it shall be for weal or woe,
You never, when you claim us, let us go.
CARMEN MCLAUGHLIN.

HANK, OPEN THE ACADEMY FOR MIKE!

(By the Esteemed City Press.)

Joseph Kluth, 40 years old, 522 North Elizabeth street, a teamster, was saved from possible suffocation this afternoon when a load of baled hay fell upon him in West Roosevelt road. Michael Angelo, 2558 West Superior street, who witnessed the accident, released Kluth.

WHAT THERE IS LEFT, IF ANY.

R. H. L.: I, a poor gadder, sent my other—and favorite—shirt to the laundry. It was returned, brave in its paper band and concealed pins. On the band was inscribed, "We finish the shirt by hand." When I came to deck myself in its splendors I found they were telling the truth.
BOBBIE.

BUT, AH! WHERE DOES SHE SPEND HER EVENINGS!

[Cheyenne County News of Cheyenne Wells, Colo.]

Good fresh cow for sale. At home every afternoon. A. M. Yoder, Arapahoe, Colo.
R. S. B.

IS HE REBUKING ANNE ELIZABETH OR TRYING TO MAKE A DATE!

To Anne Elizabeth:

We are not at all surprised to learn that you do not revel in the Wilsonian Avenue life, that you scorn Broadway and Grace Street, that Bohemian life is more or less boresome.

We can understand why F. Scott's cake eaters do not agree with you, for we Midwayites know you, Anne Elizabeth. We know you to be the conservative type, the home lover, one who appreciates Corned Beef and Cabbage as well as Filet Mignon at the Blackstone.

We believe a person can be 20, live in Chicago, without bobbed hair or the nicotine habit, but how can you say "damn" and use a lipstick and not be a flapper?

You can be studious, love the intellectual idealisms, hate studio and petting parties, but why not see the other side of life, join in the party, and try it just for once?
RICHARD.

Ir Col. Doherty reveals much more about the doings of the inhabitants of Movieland we've just got to quit reading him while we eat our soft boiled eggs at breakfast. We get so embarrassed we apologize to the eggs. They've got to be hard boiled. Then they won't mind.
R. H. L.

How to Keep Well. By Dr. W. A. Evans.

Questions pertinent to hygiene, sanitation, and prevention of disease, if matters of general interest, will be answered in this column. Where space will not permit, or the subject is not suitable, letters will be personally answered subject to proper limitations, and where a stamped, addressed envelope is inclosed. Dr. Evans will not make diagnosis or prescribe for individual disease. Requests for such service cannot be answered.

[Copyright: 1922: By Dr. W. A. Evans.]

THE INHERITANCE OF LEGS.

IN this day, when the bolsheviki are raising cain in Russia, the Indians and Egyptians are erupting daily, and the lid seems determined to blow off all over the world, there are two groups of people who are so busy with their own fleas that they have no time to worry about the fleas that bite the world.

The two groups are the bowlegged women and the youths of both sexes who are rebellious about their stature.

I can understand the case of the bowlegged women. Only I wish they would not write to me about it. About all I can tell them to do is to have patience. The day is coming when the dressmakers will use more cloth.

But when the group of stature rebels write, I am at my wits' end.

I hope some of them will read this, since it is intended for them.

The impulse to grow is inherited. Likewise, we inherit a growth pattern. We "take after" one, and sometimes both, parents, or maybe it is a grandparent.

Occasionally, an individual will have his growth schedule handed him long before his birth by some great-grandparent, and he will come into the world destined to disregard the examples of his parents and grandparents, and stop growing as a chunky built man, because some great-grandparent handed out that pattern.

But that information is about as unsatisfying to the growth rebels as it is to the scientists. Admitted that that is the result, they still ask: "What is the machinery?"

A great many experiments have been made in efforts to find the answer. Here are a few of the discoveries today:

The organ most concerned with growth is the pituitary body. It, and especially the front half of it, has much to do with the growth of the bones and muscles, and those determine stature.

The rapid changes at puberty time are due to a reaction between the gonads and the pituitary. The pineal gland has a good deal to do with growth in childhood. So does the thymus.

The thyroid gland serves to restrain growth or to hold it in check. I refer to bony growth.

Feeding thyroid, in addition to its effect on stature, causes the liver, kidneys, spleen, lymph glands, and adrenals to grow large. It causes the thyroid gland to decrease in size.

The thyroid has a good deal to do with growth of hair, skin, and nails.

The parathyroid glands have nothing to do with growth. Feeding parathyroid in no way affects the size of rats nor the size of any of their organs.

The rate of growth can be considerably modified by very radical modifications of the diet. The best known of these modifications is leaving out the fat soluble A vitamine from the diet for a considerable period of time.

If none of it is given, the subjects develop sore eyes. If some is given, but not enough, they become undersized and illy nourished.

However, experiments made in the Philippines indicate that it is pretty hard permanently to runt animals by even the grossest underfeeding.

As Mitchell, Mendel, and Osborn say, the desire of a young animal for food is something more than for satisfaction of calorie needs. The demand made by the growth impulse must be met by proper chemical constitution. This means that this growth pattern, inherited from an ancestor, and this growth impulse all young animals have, will drive one to get the proper food later, if not sooner.

Eating and diet and all such are of minor importance in establishing adult size, and so is exercise. Of course, the quack methods are straight fakes.

WHY, YOU'RE ALL RIGHT!

G. M. W. writes: "I am 73 years old—or young, I have been accustomed to call it. I have always been blessed with health and strength and have only lately begun to feel any loss of my usual 'pep.' My blood pressure is slightly subnormal [140]. Does that account for this, and also the fact that my left leg sometimes feels wooden? If so, can I do anything to restore normal conditions?"

REPLY.

A blood pressure of 140 at age 73 is an asset and not a liability.

You are lucky.

Many elderly people complain of numbness. It is almost normal with them, you might say. It does not forebode disaster as a rule, nor is there anything you can do about it that is not more trouble than the disease.

SKATING AIDS WEAK ANKLES.

J. L. D. writes: "I am a young man and am troubled with weak ankles. Have had one ankle strained several times.

"Is there anything that I can do to strengthen them?"

REPLY.

For this purpose there is no other exercise equal to skating. Ice skate in winter.

When the ice melts, roller skate. Use the sidewalks and asphalt street paving.

WINTER ITCH VS. ECZEMA.

A Reader writes: "What is the difference between winter itch and eczema?"

REPLY.

The difference between night and day.

Winter itch is an itching without eruption. About half the cases of eczema are eruptions without itching.

Winter itch results from living in hot, dry air.

Eczema, in about one-third of the cases, results from errors in diet.

WHY SHOULD YOU CHANGE!

C. S. writes: "For many years I have suffered from constipation. About two months ago I began eating sterilized wheat bran and my condition is much improved.

"Would you advise raw bran instead of sterilized?"

REPLY.

No. Stick to what is helping you.

FRIEND OF THE PEOPLE

Letters to this department must be signed with names and addresses of the writers.

MUST STOP DUMPING.

Chicago, Feb. 4.—[Friend of the People.]—The alley between Greenwood and University avenues is a paved alley, but the janitors on both sides persist in dumping ashes, old cans, and bottles right onto the pavement. It is impossible to get a car out of the garage without running into glass or fire.
C. P. H.

The alley complained of was cleaned and is now in good condition. Service will be given once each week. Notice was served on violators to do no further dumping.
THOMAS H. BYRNE,
Superintendent of Streets.

UNRULY CHILDREN.

Stratford, Wis., Feb. 6.—[To the Legal Friend of the People.]—I don't know what to do about my children, a boy aged 18 and a girl of 17. They refuse to obey me, but do what they please and spend their money freely. 1. Is there any Chicago society which could control them? 2. Can I compel the children to send the surplus of their wages to me? 3. Would I have to pay for such control?
F. W.

1. Not merely to prevent them from spending their wages.

2. You might try notifying the employers that the children are not emancipated and that they are to send the wages to you.

3. You would be obliged to support the children.
TRIBUNE LAW DEPARTMENT.

OBJECTS TO BUILDING.

Chicago, Feb. 5.—[To the Legal Friend of the People.]—Could you advise me what action might be taken to prevent the owners of the corner lot near us from erecting a building which they propose building over the building line?
E. W.

Have the other property owners combine with you in employing an attorney to enjoin violation of the restriction, assuming that the restriction is valid.
TRIBUNE LAW DEPARTMENT.

DELAY IN NATURALIZATION.

Chicago, Feb. 6.—[Friend of the People.]—Last spring I filed my second papers for citizenship, mailing them to Washington, D. C. I was called to the Federal building shortly after, with two witnesses, and sent to the Superior court for examination. After going through the necessary routine I was told to wait until they called for me, which would probably be in ninety days. I have heard nothing more. It is seven months since my examination and I should like to know the cause of the delay.
H. O.

When war legislation was repealed on March 3, 1921, there were pending approximately 5,000 petitions for naturalization filed by former alien enemies, and all these petitions were released for hearing on that date. The Superior court has been able to give but few additional days for hearing petitions for naturalization, and it has therefore been impossible to hear petitions promptly at the expiration of ninety days. Petitions are now being heard in the order in which they were filed, but that court is now hearing petitions filed more than six months ago, and at the present rate a petition filed last June will probably be called for hearing during the month of March.
FRED J. SCHLOTFELDT,
Chief Naturalization Examiner.

LEAP YEARS.

Chicago, Feb. 8.—[Friend of the People.]—A states that there was a time when we did not have a leap year for eight years. B states that there has never been such a time, for leap years must occur every four years. Is A or B correct?

If A is correct kindly advise when the last time was that such a thing occurred; also when we will have another period of eight years without a leap year.
E. C. A.

Every year is a leap year which is divisible by four without a remainder, except the concluding years of centuries, every fourth only of which is a leap year; thus the years 1800 and 1900 are not leap years, but 2000 and 2400 are.

MEMORY TESTS *Can You Answer These?*

Answers to these questions will be published tomorrow.

1. What was known as the Spanish Main?
2. How is mercerized cotton made and what is it?
3. How many yards in a furlong? One mile?
4. What were the Knights of the Golden Circle?
5. Who is Princess Anastasia?
6. What fort was established on the site of Starved Rock in 1682?
7. What is the length of the Suez canal? Its depth? Its cost? How long in building?
8. What are bacteria?
9. How is a pearl formed?
10. What University of Chicago football player was among the first American officers killed in France?

Answers to Yesterday's Questions.

1. Who was Capt. Kidd? William Kidd, a Scotch pirate, born about 1650, known to local tradition as Robert Kidd. In 1696, commanding a British privateer to suppress piracy, he sailed from New York to the East Indies and began his career of piracy. Arrested at Boston in 1699, he was sent to England and executed in 1701.

2. What are some of the uses compressed air is put to? To inflate automobile tires, to apply brakes on street cars and railway trains, to blow whistles, and to operate hammers and drills used in heavy construction work.

3. What is the area of the island of Greenland? About 826,000 square miles.

4. What is mesmerism? Mesmerism is a doctrine that some persons can exercise influence over the will and nervous system of others by virtue of a mysterious power or simply by greater force of will.

5. Who owns the Windward islands? Where are they located? Great Britain. In the Caribbean sea.

6. By whom was the Mississippi discovered; when? De Soto discovered the Mississippi in 1541.

7. What states were carved out of the territory originally included under the name Virginia? Kentucky, Ohio, Indiana, and Illinois, at an early date, and West Virginia during the civil war, because the region was loyal to the union.

8. Can a single drop of any liquid be detached from a larger mass of liquid? It cannot. A falling jet invariably breaks up into the following sequence, big drop, tiny drop, middle sized drop, tiny drop, big drop, etc. One of these drops may not completely separate, but whenever there is fusion the little drop appears as a companion to the larger drop. This is due to the molecular nature of fluids.

9. By what name is the cicada more commonly known? The locust.

10. Who is the present premier of France? Raymond Poincare. He succeeded Aristide Briand.

FOR NEW YORK

VOICE OF THE PEOPLE

Writers should confine themselves to 200 or 300 words. Give full names and addresses. No manuscripts can be returned. Address Voice of the People, The Tribune.

KEEP THE GUNS AND KILL THE GUNMEN.

Carthage, Ill., Feb. 4.—This communication relates to the letter of Charles E. Church, published in Saturday's Tribune.

Mr. Church hits the nail on the head. His article contains more hard horse sense than all the other various views offered on this subject during the past year. The only way to end holdups is to end holdup men, and the way to do this is to do it with guns. A dead bandit is a much more valuable asset to the state than a live convict, an ex-convict, or a paroled convict. Cemeteries are cheaper to maintain than penitentiaries. Mad dogs receive no consideration. They are shot on sight. Bandits are worse than mad dogs. They should be exterminated without hesitation or contemplation.

The law against carrying concealed weapons, in my opinion, is a fool law. It puts law abiding citizens entirely at the mercy of crooks and thugs. Every bandit has a gun, law or no law. Why compel honest people to go unarmed, thereby making them an easy prey for robbers, who are always armed?
JOHN A. CALIFF.

CORRECTING A SHORTAGE OF FACTS.

Chicago, Feb. 7.—In a letter in today's issue relative to service and advertising on the elevated railroads, "A Passenger" is long on generalities and short on facts. He says a record of the car licenses paid in the last fifteen years will show a reduction in the number of cars in service, although the population of the city has increased.

The elevated railroads in 1914 paid the city license fees on 1,420 cars. In 1921 they paid license fees on 1,616 cars. Further proof that more cars are in service is seen in the fact that in January, 1922, the elevated roads operated 176,000 car miles, more than in January, 1921. These statements are facts, not generalities.

Complaint is made by "A Passenger" that coasting meters were installed on motor cars to compel the saving of power and the cutting of speed. Records prove that since the installation of the coasting meters the efficiency of motormen has increased; schedules are better maintained than before, and passengers have benefited by the improved operation of trains. Coasting meters measure the efficiency of the motorman, not the speed of the train, and they are in use on every efficiently managed local transportation system in the country.
LUKE GRANT.
Publicity Department, Elevated Railroads.

THE PINKEST OF THE PINK.

New York, Feb. 9.—It might interest your readers to know that Oswald Garrison Villard, present editor of The Nation, on May 14, 1919, advocated a soviet form of government for the United States and suggested that legislation against the appearance of the red flag might cause embarrassing situations when future ambassadors come to this country, in a speech before the committee on reconstruction at the Hotel Bossert, Brooklyn.

"Changing the basis of our representation to the soviet form would not only give us a different government but would give us a different feeling toward our government," declared Mr. Villard.

"We have lost all respect for our legislative bodies. I found that the soviet in Munich, which is composed of proletarians only, compares most favorably with the Albany and Harrisburg legislatures."

In speaking of the red flag, he declared that it was an honored emblem on two-thirds of the public buildings of Europe, and that recent laws against its appearance here might be displeasing when ambassadors from certain countries begin to arrive.
P. B.

THE PART OF LABOR IN BUILDING.

Chicago, Feb. 9.—Where did George E. Samuelson secure his figures? He says in today's "Voice of the People," "Labor is always the goat, although the smallest item that goes into a building."

Labor is at least 90 per cent of the cost of any building. Lumber in the woods is worth about $1 a thousand feet board measure. Clay to make brick is worth about a nickel a ton and stone has no value without labor. Iron ore is the same.

If the unions want the public with them they should choose men of their own kind to lead them instead of the gunmen they have now.
LUMBERMAN.

THE WORLD'S (?) NEWSPAPER

Each day in the week ending Feb. 14, The Tribune will print a letter of criticism from a reader, paying $25 each for those selected. Comprehensive, constructive criticism is desired. Limit contributions to 500 words. Address "Criticism," The Tribune. No manuscripts returned.

Franklin Park, Ill., Feb. 9.—"The World's Greatest Newspaper" is a great claim and will require a great effort to maintain. For twenty years we have read it, loved, kicked, and abused it. All of these years we would not know what to do without it and some of the time we do not know what to do with it. We have rapped it hard individually, have voted for resolutions against its policy, and have written resolutions patting it on the back in our ministerial gatherings. And have come to the conclusion that every knock seems to be a boost, as you press toward the million mark in circulation.

We know that it is useless to ask you to have policy and utterance akin to the religious press. And these papers are criticized most severely these days. We do not expect you to be an Atlantic Monthly. You catch your material hot from the wires and do not have a month or more to digest it.

During these years we have come to the conclusion that you are the average man's university of the middle west. In news you are always safe. You allow others to "scoop." Your men get the goods and it satisfies us.

Sometimes we have thought that you had too much money. But we have seen the Record-Herald and the "Interoch," and the Christian Standard die and be buried in the potter's field, while you "waxed fat and kicked," like Jeshurun (Deut. xxxii., 15) at their wakes. You spent money like water during the war in order to get the facts and what features you gave us of the moods, feelings, and actions of the war! Few are the papers with the brain and talent of your staff. It was prophecy and history combined and not merely a backwash of news. To mention your special features would exhaust the limit set. But still we think you are a little puffed up by your resources, because you frankly tell us, when we rap your knuckles a bit, that the paper could and would run without us. This is independence run to seed, and we doanot want our greatest newspaper seedy. We want you "four square to every wind that blows," even though you are rich.

Your editorial staff is a wonder. What fiery brains some of your boys must have to write so much good stuff right off the bat. It is virile, alert, and scholarly. But there is a kink in it somewhere, and this is the plaint of some of us. You oppose prohibition before and after. Then you write an editorial in which you declare for law enforcement (for which I wrote a resolution of indorsement in one of our gatherings). We wondered why this was not followed up. But alas! you seemed to be the brains and soul of an organization to nullify the constitution. Your stand against indiscriminate gun toting does our hearts good. Why the reverse on prohibition? Legislate against all evils for the public good, for their protection and welfare. If some can drink and let it alone, or it does them no ill, possibly a little sacrificial obedience to a constitutional amendment might be a good public service for the good of the many unfortunates.

We are compelled to go to the London Times, New York Times, Springfield Republican for our information on what we ought to read. You do not give the space to books to be the "greatest in the world."

Instead of spending so much money on chance conquests and horoscope bunk, why not endow a real literary department in the average man's university and publish, say, fifty of the least accessible books which Eye Witness is reviewing, bind them in paper, and sell at cost? Buy the plates of a book like H. G. Wells' "Outline of History" and sell it for $1. Or better still, hire literary experts to go to the ends of the earth and give us books like O'Brien's "South Sea Islands." Then give us a column such as Mr. Curtis did in the old Record-Herald. Send camera men with them and sell slides and movie films to schools, institutions, and churches at cost. And still one more thing. Do not be a trailer. You trailed another paper and the blind led the blind and you fell into the ditch and we laughed at you.

"With all your faults, I love you still"—mostly still on light wines and beer.
JOHN H. WILLIAMS.

The Birth of THE VALENTINE

922-1922

A THOUSAND YEARS AGO, so say the folk-lore fables, our ancestors looked forward to February fourteenth as the mating day of birds. Gradually, the fables further tell us, February fourteenth became a day of merry-making and sweetheart choosing.

On the eve of St. Valentine's day the youths and maidens gathered on the village green; the eligible maidens' names were placed in a bowl and each young man, blindfolded, timorously drew the name of a maiden who then became his "sweetheart."

Thus this custom arose, and in honor of the saint whose name that day bore in the calendar of the early church, February 14 became known as St. Valentine's day, although St. Valentine himself was in no way connected with it.

Washington Irving, revered as a lover of old tales, says: "It was Shakespeare's notion that on this day birds began to couple; hence probably arose the custom of sending fancy love-billets."

Fortunately for us in this hurried age, it is a splendid custom to think of those we love and adore as "sweethearts." We express our affection with appropriate gifts, among which candy has become the accepted standard.

Special Valentine Heart Boxes

These are excellent boxes filled with a wide variety of the choicest De Met's Candies—dipped fruits, dipped nuts, bon bons, cream centers, mallow goodies and other fine varieties. Every box is a Valentine. Various sizes priced from

40c to $4.00

Consequently, nothing is truer than this fact—*thousands of valentines this year will be a box of De Met's Candies.* Their perfect goodness, purity and great variety (about one hundred and fifty kinds) stamp them as perfect tributes of affection. They are splendid specimens of the candy maker's art—better candies could not be sold at the price. They are as necessary to a successful Valentine day as a flawless diamond is to an engagement.

Assorted Chocolates, Full Cream Nut Caramels and Bon Bons. In Assorted Flavors, 60c lb.

Chocolate Dipped Nuts, Chocolate Fruit Cordials, Pecan Mallow Goodies, Brazil and Pecan Glace, 80c lb.

De Met's CANDIES

Owing to the tremendous demand for De Met's Candies, you are advised to make your purchases early—today if possible. Mail orders filled promptly—send a box of De Met's. Deliveries in the Loop—a phone call will do.

5 West Randolph
Between State and Dearborn
Telephone Dearborn 5971

Two Shops

39 North Clark
Near Washington
Telephone Dearborn 3932

ROUND NO. 1 OF FORD-CADILLAC PRICE FIGHT ON

Motordom's Big Rivals in Keen Struggle.

BY J. L. JENKINS.

Detroit, Mich., Feb. 10.—[Special.]—Two industrial giants have come to grips in Detroit after years of underground hostilities, and wise ones of the motor world have already dug themselves in to watch sadly what is predicted to be the greatest competitive battle in the history of American business.

On the one side is the General Motors corporation, representing in its powerful structure five distinct makes of motor cars, seventy-eight divisions, subsidiaries and affiliated companies, having almost unlimited financial backing and fortressed in a new $20,000,000 headquarters building from which to direct the fight.

Ford the "Lone Wolf."

On the other hand is Henry Ford, acknowledged "Lone Wolf" and individual king of the entire industry, producer of more than a million automobiles a year, backed by an army of more than 80,000 employés and millions in ready cash and directing his campaign from the walls of his own feudal city.

It was Ford who shot the first gun in the new war when, on Feb. 4 he took over the entire plant and equipment of the Lincoln Motor company, a direct competitor of General Motors' Cadillac, and reduced its selling price $800 to $1,200 on various types, a figure just above that of Cadillac. His most recent reduction in the price of tractors is also said to have been a direct shot at "General Motors' Samson as well as other makes of farm power machines.

Increase in Orders.

The Lincoln affiliation, according to sales directors of the old Leland organization, has resulted in orders for cars totaling more than $2,500,000 in money and in opening the huge Leland plant to its capacity of 4,000 workmen and estimated future output of forty cars a day. On the other hand, Cadillac books show 7,000 men employed today, sales orders outnumbering by hundreds any like period in the past, and a production schedule larger by 20 per cent than ever before in the spring months.

As to the price war proper, leaders of both camps today openly invited any further reductions by the enemy, but both sides declared that no more cuts may be expected this spring.

BEGIN TRIAL OF WALSH TUESDAY, CHARGE MURDER

THOMAS J. WALSH. [TRIBUNE Photo.]

Thomas J. Walsh, business agent of the Sheet Metal Workers' union, who is charged with the murder of Adolf Georg Jr. and George Gast, will go on trial before Judge John J. Sullivan in the Criminal court Tuesday morning. Assistant State's Attorney William Scott Stewart and attorneys for Walsh will begin picking a jury then. Georg, who was proprietor of the weinstube on Randolph street, and Gast, who was a bartender, were killed there on Dec. 3.

Obregon Tariff Decree Shuts Out American Sugar

[Chicago Tribune Foreign News Service.]

Mexico City., Feb. 10.—A presidential decree issued today raised the duty on sugar 200 per cent, to take effect Feb. 15. This will shut out American sugar.

THE CHILDREN AND GEORGE WASHINGTON

More Entries in the Race for $11,650 in The Tribune's Prize for School Children and Teachers.

Here are more of the essays by boys and girls entered in the George Washington prize contest being conducted by The Tribune. The contest closes on Washington's birthday, Feb. 22.

Told by Brush and Pen.

As he speaks to me from the classroom wall I know him as "The Mighty Leader." "The Prayer at Valley Forge," by Brueckner, is the picture to which I refer.

Washington at Valley Forge as seen and described by Isaac Potts in March, 1778: "With such a leader as this we will be sure to win."

His wife asks for an explanation. Her husband replies: "As I was coming home through the wood I saw our general there all alone on his knees praying aloud."

This inspiring scene has not only been put on canvas but has been done in bronze on the subtreasury in Wall street, New York.

Gen. Washington's horse tied to a sapling in the thicket. The general on his knees praying most fervently.

"The Mighty Leader." I don't think there could be anything pictured in the life of Washington that could show what a mighty leader he was and will always be as long as the story of Isaac Potts is told by brush and pen of his dependence on the Almighty.

CLAUDINE FEIT,
214 Monroe street, Stevens Point, Wis.
Age 11. Grade 6. St. Stephen's school.
Teacher, Sister Evangela.

Deserves Our Gratitude.

George Washington deserves the love and gratitude of all Americans. He gave our struggling new country the benefit of his great mind, his high ideals, and his loyalty. His mind, so broad and many sided, has puzzled many learned men who have tried to explain it. Washington gave it gladly to the working out of our great problems. He held a discouraged congress together at home while he held a freezing, starving army in camp. What a tribute to him that almost no native Americans deserted!

Our American cause would have perished if Washington had been killed. After he won the revolution he fought troubles in and out of the country till he started us on the road to prosperity.

But his great deeds do not thrill us more than the way he did them. His fine sense of honor through all his public acts has never been equaled. He gave the world an example of a soldier and statesman who did what he thought he ought to do. We thank God for him. He was given to America in her hour of need.

Washington could see what our troubles were likely to be in the future. His advice in his farewell address makes him seem like a prophet. His love for America was so true that his name means patriotism to us today. Every child born in this country is rich because he is born in George Washington's country and is an American.

LOUISE MILES ROOD,
316 Virginia terrace, Madison, Wis.
Age 11. Grade 7, Wisconsin High school.
Teacher, S. A. Leonard.

ARCHITECTS BAR CONTRACTS WITH REBEL PLUMBERS

The Illinois Society of Architects yesterday unanimously resolved not to sign any contracts with plumbing contractors until the latter had signed the pledge to abide by the Landis wage award. The action was taken at a meeting in the Union league club.

Charles Fox, architect, told the members that unless they pledged themselves against doing business with rebel plumbing contractors the future of architects "will be bossed by business agents."

Thomas E. Donnelley, chief of the citizens' committee to enforce the award, declared that his organization was not fighting to break up the unions but to "make the unions realize they must live up to their contracts."

CARMEN
REAL HAIR NETS

A Little Thing, But How Important—

that your hair net be large enough to retain the natural, becoming outline of your individual style of coiffure. Correct in shape and generous in size, Carmen nets require no stretching. There are *always* twelve perfect nets in every dozen.

Sold and endorsed by leading retail merchants

Unquestionably the best

Buy a FEDERAL WASHER and Save Money!

22 cents a day buys one

COMMONWEALTH EDISON ELECTRIC SHOPS

72 W. Adams St. — 448 N. Parkside Ave. — 4707 N. Western Ave. — 6245 Normal Blvd.
4523 Broadway — 3127 Logan Blvd. — 4730 Irving Park Blvd. — 12 S. Kedzie Avenue
2950 E. 92nd St. — 6350 S. Halsted St. — 1002 E. Sixty-third St.

OR ANY OF THESE ELECTRICAL DEALERS:

Bell Electric Co., 7909 Exchange Ave.
Berry & Company, 813 E. 47th St.
Beverly Electric Shop, 1732 W. 95th St.
Bridgeport Electric Co., 1619 W. 47th St.
Calumet Electric Shop, 11115 Michigan Av.
Cody Electric Co., 4815 W. Madison St.
Coliseum Electric Co., 5422 S. Halsted St.
O. S. Dawson, 1031 E. 47th St.
De Luxe Light Co., 1745 W. Madison St.
Fidelity Electric Co., 2049 W. 22nd St.
Fullerton Electric Shop, 744 Fullerton Av.
Gano Electric Shop, 50-52 W. 116th St.
Grayland Electric Co., 4063 Milwaukee Av.
Linden Electric Shop, 6031 So. Halsted St.
Marks Electric Shop, 2534 W. Chicago Av.
Meade Electric Co., 3253 W. Madison St.
Mid-City Elec. Co., 3449 W. Roosevelt Rd.
Neighborhood Shop, 1715 W. 63rd St.
Ogden Electric Shop, 3205 Ogden Ave.
Bernard O'Hare, 4141 W. Madison Street
Principle Electric Co., 3306 Southport Av.
Ricks Electric Shop, 2714 W. Division St.
Seller's Electric Shop, 6712 Sheridan Road
Szymanski Elec. Co., 1018 Milwaukee Ave.

DANCE Dead Woman!

The girl danced as though life tossed her in its arms; round and slim, sweet-lipped, teeth like gems for laughter, flame in her veins, a magnolia petal skin.

* * * * * * * * *

Madness was smeared broad across his face. His eyes flared. He no longer peered at reality. He stared straight into the heart of hell. He pulled out his revolver and his harsh voice spoke. "Dance, you dead woman—dance!"

* * * * * * * *

And Bonita, rising to her toes, as though lifted by the muzzle of his gun, danced between the dead man and the madman as she had never danced before.

(See Singed Wings—a Thrilling Story of Moth and Flame in the great new March Cosmopolitan—Just Out—Get It Today)

Lillian Russell's First Romance

He always sat in the second row, on the aisle. I never knew his real name—and I never wanted to. I destroyed every word of his handwriting the moment it was read. I never knew where he lived, or how to address him if I were in trouble.

(For the whole story of this Remarkable Romance, see coupon)

Split Fees

AN INTIMATE STUDY OF A GIRL AND TWO DOCTORS
By GOUVERNEUR MORRIS

The Smudge!

Hattie, whose heart's desire had once been to play Juliet was down on managers' lists as "comedy black." But her daughter Marcia was sixteen, and the color of a fan of old ivory.

Another soul-tearing story of a Mother Heart by Fannie Hurst.

OLD Man Hickman—takes pleasure in introducing his astounding new employee—THE THUNDER GOD—a Go-Getter of the Sea, by Peter B. Kyne—who writes about men for men—and that's why women love his stories. A new series better than "Cappy Ricks" starts on page 14 of March Cosmopolitan. Read

The Thunder God
By Peter B. Kyne

"Your daughter" argued the Distinguished Guest, "probably wears corsets and skirts trailing on the ground. But NOT most of 'em! They roll their stockings down until the tops flash when they cross their knees, and when you dance with one you realize how tenuous are the strands of the silk-worm's cocoon which construct the, perhaps, two garments she is wearing."

The Heart Pirate
By Frank R. Adams

"The U. S. has gone off half-cocked on Prohibition" says W. G. Shepherd on "WHY AMERICA ISN'T DRY." "We went off half-cocked with inadequate laws. We went off half-cocked with inadequate machinery for enforcing these laws. We went off half-cocked with public opinion not fully formed; opinion based on wishes rather than on convictions."

They Call It Dancing
By George Ade

INTRODUCTORY SPECIAL OFFER
Good only until Feb. 25th

3 COPIES OF COSMOPOLITAN for 50 cents

SPECIAL!

Lillian Russell's long awaited REMINISCENCES began in the February number. To give those who missed the first chapter of these fascinating memoirs a chance to start at the beginning we make the special offer on the coupon below—three thirty-five cent numbers of Cosmopolitan for fifty cents.

THIS COUPON IS WORTH 55 CENTS

MAIL IT TODAY

COVER BY HARRISON FISHER

Just Out—At All Newsstands

Cosmopolitan

For MARCH

AMERICA'S GREATEST MAGAZINE

SAVE 55 CENTS—TEAR ALONG DOTTED LINE

COSMOPOLITAN MAGAZINE
Department 1228. 119 West 40th Street, New York.

Enter my subscription for one-quarter year subscription to Cosmopolitan. Send me at once the February and March numbers and the April number as soon as out. I enclose 50 cents for the special rate which is 55 cents less than the regular newsstand price of these three numbers. (Regular yearly subscription is $3.00).

Name_____

Address_____

City_____ State_____

ASKS HARDING TO INQUIRE INTO FAMINE FUNDS

W. W. Liggett Denies Work Is for Soviets.

Walter W. Liggett, acting secretary of the American Committee for Russian Famine Relief, with an office at 405 Steinway Hall, denounces as false the statements made in recent Washington dispatches to THE TRIBUNE that his committee has a connection with soviet agencies. He names Herbert Hoover, secretary of commerce, as the source of unfair statements tending to cast discredit on the committee's relief work.

Yesterday Mr. Liggett sent a message to President Harding, saying:

"We understand that Secretary Hoover has submitted to you a report on the alleged activities of certain Russian relief organizations in this country and their supposed connection with the soviet government. Statements in the public press purporting to be based on information emanating from Mr. Hoover are misleading and unfair to this committee. We invite the most searching investigation of our every activity, but before arriving at any decision on purely ex parte evidence we trust that you will in ordinary fairness give us an opportunity to meet and refute the unwarranted aspersions which have been made concerning this committee.

Millions May Die.

"Millions of innocent children in Russia will die unless every available legitimate relief agency is utilized, and we think it would be a crime against humanity to have our widespread machinery of relief halted because of what we consider merely unfounded suspicion. The personnel of our advisory council, comprising as it does highly respected members of congress, clergymen, editors, educators, governors, mayors, and many men and women of unquestioned Americanism, is the best possible guarantee of our entire integrity of purpose."

On behalf of his committee, Mr. Liggett also wired to United States Senators McCumber, Lenroot, France, Capper, La Follette, and others whose names appear on the committee's advisory committee. In these messages Mr. Liggett invites a searching inquiry. He wants an inquiry also into Mr. Hoover's organization.

Says Hoover Opposes the Work.

Secretary Hoover is head of the American Relief administration. Mr. Liggett says that for some reason best known to himself Mr. Hoover has seen fit to discourage or oppose every private relief agency which has tried to raise funds in this country for Russian famine relief."

The charges against the movement directed by Mr. Liggett are that it is an agency of the latest attempt of soviet agents to obtain funds in the United States; that it works through the Russian Red Cross, the American agent of which is Dr. D. H. Dubrowsky, formerly associated with Ludwig Martens and since the deportation of the latter leading representative of the soviet government in America.

The United States department of justice is quoted as saying that the Russian Red Cross, as well as Friends of Soviet Russia, is officered and managed by well known Communists or sympathizers, mentioning Dubrowsky and Dr. Jacob Hartmen. "Such portions of these funds or supplies," the department of justice adds, "as are transmitted to Russia are shipped to the soviet officials for distribution by them."

It is a fact that the Russian Red Cross has the sanction of the international conference at Geneva.

Famine Relief a Human Problem.

Mr. Liggett says that when the American committee for Russian famine relief was instituted, the American Relief association had only $11,000,000 at its disposal; that the federal appropriation of $20,000,000 had not at that time even been proposed, and that people were then dying in the Volga valley at the rate of 30,000 a day, and that since winter set in the death rate has constantly increased. He adds:

"The American committee is nonpolitical and nonsectarian, embracing in its membership high minded men and women of various faiths and shades of political opinion. From the outset, this committee determined that relief furnished through it should go to the starving, regardless of their age, sex, creed, or political beliefs. We hold that famine relief is a human rather than a political problem.

"For what this committee considered logical reasons, the decision was made to distribute its relief through the Russian Red Cross under the American supervision, or through the Quakers, where territories overlap. Were the situation reversed, and famine existed in the United States, relief from abroad undoubtedly would be made through the American Red Cross."

Mr. Liggett says that "reasons of economy also decided the choice of the Russian Red Cross as a distributing agency under American supervision. Field workers of the Russian Red Cross require no compensation from this organization."

Hoover Makes a Report.

In a report made to President Harding, Secretary Hoover names the resources of the American Relief administration, totaling $52,599,700.

"The relief administration," the secretary's report says, "hopes to sustain from 6,000,000 to 8,000,000 people and all the other associations (outside of Armenia) expect to care for some 400,000 to 500,000."

The present problem is not the collection of more funds or the purchase of additional supplies, but the distribution to the famine sufferers of the food already sent to Russia or en route.

The American relief administration extended its work from children in other parts of Europe to children in Russia in September, 1921, and gradually increased service until on Jan. 1 it was feeding 1,200,000 children. The congressional appropriation of $20,000,000 became available Dec. 22, 1921.

Since then, according to the report, shipments have included "301,056,000 pounds of corn, 31,632,000 pounds of seed wheat, 25,700,000 pounds of milk, and sundry food and medical supplies for children, making a total of 160,000 tons. During February about 150,000 tons will be dispatched."

GIRL DENIES SHE 'VAMPED' DOCTOR FOR 'SHAKEDOWN'

Arraigned in court yesterday, Mathilda Buchinastis, 20 years old, 10242 Commercial avenue, denied she acted the part of a "boulevard vamp" Jan. 25 to lure Dr. Ephraim Silverman, 1573 East 93d street, into the clutches of her "blackmailing men friends," as the physician charged.

DR. EPHRAIM SILVERMAN. [Von Dieck Photo.]

The doctor told the court the girl flirted with him as he drove along Michigan boulevard and made a date to meet him. On the day set he found her seated in his machine, he says, and was about to get in the car himself when a man rushed up and demanded an explanation, asserting Miss Buchinastis was his wife.

Dr. Silverman testified he trapped them by means of marked money, paid ostensibly to hush up the matter.

Judge Haas, before whom the case was heard yesterday, took the matter under advisement and will make his decision today, he said. The girl's companion was found to be an escaped convict and was returned to Pontiac.

Valentines at McClurg's

St. Valentine's day is here again. It is to remind us to express our love to those whom we love as taught by Valentine the Saint. February fourteen is his anniversary.

From the dawn of civilization the human race has sought means to express affection for the beloved ones. Primitive man used bark or the skin of animals; later came wax tablets, papyrus, and eventually, paper.

The first Valentines were crude creations made by the senders. Later one must needs be artist and poet to produce the missive worthy of conveying sentiment. Today the very best designs, the cleverest jingles, the joint product of artists and poet, are on the market and he who wishes may buy.

We have them all—the old-fashioned lace Valentine—the witty little love message—the gift useful—the favor frivolous—all are here—at all prices.

Hand Colored Valentines, Mechanical Valentines, Sachets, and Material for Children To Make Valentines, Cards.

Dainty Booklets, Old-Fashioned Hand Made Valentines, Books in Valentine Wrappers, And Comic Novelty Boxes.

Greetings to Little Folk, Sweetheart, Husband, Mother, Wife, Father, Daughter, Son and Friends.

Special Gift Books for Valentines

A. C. McCLURG & CO.
218-224 South Wabash Avenue

All Wage Earners

For Your Convenience Our Savings Department Is

Open Saturdays All Day

From 9 A. M. to 8 P. M.
Other Business Days, 9 A. M. to 2 P. M.

Monday, Feb. 13, being a Legal Holiday, you will not be able to transact your banking business, but you can open a Savings Account Today with $1.00 or more.

The NATIONAL CITY BANK of CHICAGO

S. E. Cofner Dearborn & Monroe Sts. (Ground Floor)
DAVID R. FORGAN, Pres.

This bank is under the direct supervision of the United States Government

"A Masterpiece"—"Among the few great novels of our day"

MARIA CHAPDELAINE

A Tale of the Lake St. John Country.

By *LOUIS HEMON*

American Press

"A book like music."—*Dorothy Canfield Fisher.*

"It has the supreme simplicity of a master work." —*Heywood Broun.*

"A little masterpiece." —*Carl Van Doren.*

"An absolutely charming book." —*Mary S. Watts.*

"A tale of rare beauty."—*Rochester Democrat and Chronicle.*

Opinions of French Academicians

"A book all of beauty."—*Lucien Descaves.*

"A poem rather than a novel, the man who wrote it was marked with the divine seal." —*Rene Bazin.*

"The work takes us back to the golden age."—*Jean de Pierrefeu.*

"A book of classic beauty."—*Edmond Jaloux.*

MARIA CHAPDELAINE

A Tale of the Lake St. John Country.

By *LOUIS HEMON*

$2.00 at all bookstores or from
THE MACMILLAN COMPANY
Chicago New York

Maier and Pattison

WHOSE MARVELOUS PLAYING ON TWO PIANOS HAS CREATED A WORLD WIDE SENSATION~ WILL APPEAR AT

ORCHESTRA HALL

TOMORROW AFTERNOON, AT 3:30

FEBRUARY 12th.

MAIER and PATTISON SELECT THE

Chickering

AS BEST QUALIFIED TO DEMONSTRATE THE ONE-NESS OF THEIR MARVELOUS PLAYING *BECAUSE OF* THE UNIFORM EXCELLENCE - THE ONE-NESS OF QUALITY OF THESE FAMOUS INSTRUMENTS,

BISSELL-WEISERT PIANO COMPANY

26 SOUTH MICHIGAN AVENUE

CHICAGO FACTORS

BILL STEINMETZ NEARLY CLINCHES DIAMOND MEDAL

Lake Placid, N. Y., Feb. 10.—William Steinmetz of Chicago virtually clinched the title of amateur skating ace of America late today by winning the 440 yard dash and finishing second in the three-quarter mile race, the second day events on the card of the diamond trophy championship.

BILL STEINMETZ. [TRIBUNE Photo.]

These two events gave the Chicago flash a total of 110 points. Charles Jewtraw of Lake Placid was next with 55 points.

Steinmetz won the 440 in the fast time of :38½. Jewtraw of Lake Placid was a pressing second, and Charles Gorman of St. John, N. B., was third. Jewtraw led until fifty yards from the mark, when Steinmetz burst from the pack and won by a nose. Roy McWhirter of Chicago finished fourth, and Joe Moore of New York was a close fifth.

Slim Chance to Lose.

The final event will be held tomorrow, but Steinmetz' lead tonight looks big enough to land the diamond medal.

In order for Steinmetz to lose the title Jewtraw would have to win both the half and three mile races tomorrow and the Chicago man fail to get a place.

In the three-quarter mile race Moore took the lead at the bell tap, but on the back stretch Jewtraw quickened his pace, fought it out with Moore to the turn, and then came down the stretch in the lead. Steinmetz nosed into second place, with Moore third. McWhirter and Gorman both fell at the last turn and slid off the course.

Buendgen Second in Mile.

Donovan gave a brilliant exhibition in the half mile race. At the last lap he was pocketed but as the skaters came down the stretch abreast, dove through to the finish. In the mile event Donovan took the lead at the bell and never was headed. Fred Buendgen of Chicago finished second. Summaries:

440 yard diamond trophy race—Won by William Steinmetz, Chicago; Charles Jewtraw, Lake Placid, second; Charles Gorman, St. John, N. B., third. Time, :38 1-5.

Three-quarter mile diamond trophy race—Won by Charles Jewtraw, Lake Placid; William Steinmetz, Chicago, second; Joe Moore, New York, third. Time, 2:22 2-5.

Half mile silver cup—Won by Richard Donovan, St. Paul; William Murphy, New York, second; Valentine Bialis, Lake Placid, third. Time, 1:37 2-5.

One mile silver cup—Won by Richard Donovan, St. Paul; Fred Buendgen, Chicago, second; Herman Perleberg, Cleveland, third. Time, 2:55.

GASOLINE ALLEY—FINANCIAL FUTURES

BADGERS SNATCH HARD GAME FROM ILLINOIS, 25 TO 23

Madison, Wis., Feb. 10.—[Special.]—Wisconsin defeated the Illinois five in a fast, sensational game by the score of 25 to 23. The Badgers found their shooting eyes in the last ten minutes and nosed them out by one basket. Had it not been for Carney's free throws and long shots the score would not have been so close.

CHUCK CARNEY. [TRIBUNE Photo.]

The Illini opened with a rush and tallied three points, maintaining this lead till close to the end of the half, which ended 9 to 8 in their favor. Wisconsin tied in the second period at 11 to 11, and then maintained a tie or lead till the final whistle. Playing on both sides was exceptionally fast and hard, with long shots and dribbles.

The lineup:

WISCONSIN [25].	B	F	P	T
Cear,rf	2	0	0	1
Taylor,lf	7	3	3	3
Gage,c	1	0	1	0
Tebell,lg	0	0	0	0
Williams,R.,lg	1	0	1	2
Irish,rg	0	0	3	0
Gibson,c	0	0	0	1
Williams,J.,rf	0	0	0	0

ILLINOIS [23]	B	F	P	T
Tabor,rf	1	0	0	0
Carney,lf	3	0	0	0
Vogel,c	0	0	1	0
Collins,rg	0	0	2	1
Sabo,lg	0	0	2	0
Stillwell,c	3	0	0	1
Popken,rf	0	0	0	0

Free throws missed—Taylor, 4; Carney, 5. Referee—Young, Illinois Wesleyan. Umpire—Kearns, De Paul.

Lake Forest College Beats Chicago Y. M. C. A., 26-16

Lake Forest college last night defeated Chicago Y. M. C. A. college, 26 to 16, in a fast game on the "Y" floor. The "Y" quintet was not able to cope with the victors' fast running attack, and received its first defeat of the season. Lineup:

LAKE FOREST [26].	B	F	P	T
Olson,rf	1	0	1	0
Peterson,lf	2	0	1	0
Johnson,c	5	0	0	0
Agnew,rg	0	0	2	0
Younger,lg	0	0	1	2
Robertson,rf	1	8	0	1
Kung,c	0	0	1	0

"Y" COLLEGE [16].	B	F	P	T
Dunham,rf	1	2	1	0
Mumma,lf	2	3	0	0
Laveaga,c	0	1	2	0
Edgrin,rg	0	0	1	1
Marstiller,rg	0	0	4	0
Myers,lg	1	2	1	0
Buehwein,c	0	0	3	0

"There's something about them you'll like"

Herbert Tareyton London Cigarettes

Twenty to the package

Next time — GIRARD
Americas Foremost Cigar
IWAN RIES & CO., Distributors
104 N. Wells St. Phone: Franklin 1200

IN the WAKE of the NEWS

EARLIER CHICAGO.

IN 1863, there were only two railroad tracks on the lake front, both laid over the piling. The Illinois Central had its roundhouse at 15th street and the Michigan Central ran over the same tracks.

There were two locomotives in the roundhouse which went to the railroad yards and to the passenger depot. They were used for both freight and passenger trains.

As customary in those days, these locomotives were named—Lucifer and Pluto. Their wide-brimmed smokestacks were a bright red.—J. C.

* *

Dear Harvey: In relation to the ice rink at "Madison and Ogden," whose existence was disputed by Helper J. T. It was on the northeast corner of Madison and Ashland, with entrance through a wooden shanty on Madison. It was rented by Morgan and Whiteside. The ice extended the long way of Ashland and probably more than halfway to Ogden. As there were no buildings aside from the shanty in the whole block, it would be perfectly natural to think the rink was at Madison and Ogden. Gus Bluhm, who subsequently became a big bookmaker, was the fanciest of all fancy skaters at the rink.—C. P. G.

* *

Movieland.

Gorgeous palaces and butlers,
Twin six motors and frumenti;
Silken lingerie and peanuts;
Femininity a-plenty.

Paradisle fisticulture,
Soul-entrancing skies above it—
If it wasn't for the murders
I believe that I could love it.

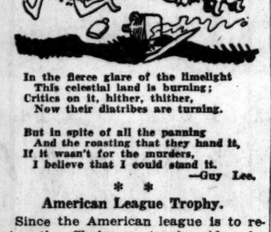

In the fierce glare of the limelight
This celestial land is burning;
Critics on it, hither, thither,
Now their diatribes are turning.

But in spite of all the panning
And the roasting that they hand it,
If it wasn't for the murders,
I believe that I could stand it.
—Guy Lee.

* *

American League Trophy.

Since the American league is to revive the Chalmers trophy idea by awarding a $1,000 emblem to the player of most value to his team, The Wake suggests that it be so designed—say with one good-sized diamond—as to have a convertible value in the event of later necessity, rather than an ornate affair in which most of the money is expended for workmanship.

A large corporation recently took a vote of its employés whether they would prefer for Christmas a turkey, as had been customary, or a paid up life insurance policy for one year. The voting was disappointing to the officers, but as one employé expressed it, "I'd rather eat a dead bird than be one."

Of course, this may have been poor judgment, but human nature often looks to the present rather than the future.

* *

When I Was a Kid, I Thought—

That "tonsorial parlors" were places

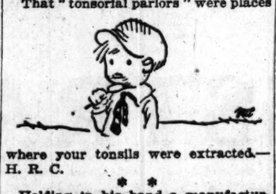

where your tonsils were extracted.—H. R. C.

* *

Holding in his hand a manufacturers' association bulletin reading, "Notes and Suggestions on the Manufacture and Use of Metallic Soaps," W. H. S. asks if he is dreaming.

* *

Help! Help! This Wake Is Conducted By Harvey T. Woodruff.

* *

Dunn and Fee are insurance agents at Bloomington, Ind., complains E. D.

* *

Not Superstitious, But—

I never count the carriages in a funeral procession.—Oscar.

* *

Help! Help!

How can we save poor Uncle Bim?
The widow's wiles are fooling him
Into a match that's bound to be
The end of Uncle's liberty.
In business, Bim's a ring-tailed Wis,
But you bet he'll sure get his
If he essays the game of love
With this old weatherbeaten dove.
She'll land him with an awful thump—
Oh, don't he set just like A. Gump?
—H. M.

* *

Howard V. Keen is a rookie pitcher for the Cubs. O, very well, please "roll your own" wheeze.

* *

Daily Riddle.

What size shoe will fit a linear foot?—Ellie.

* *

Do You Remember Way Back When:

Board of Trade rooters went in a body to Cubs' park to kid the Giants?—W. Sea Are.

LANE FIVES WIN TWO GAMES FROM SCHURZ

Lane Tech basketball team took a pair of northern section Chicago High School league games from Schurz yesterday at Lane gym, the heavies winning, 18 to 9, and the lightweights 16 to 14.

Merkel led the Lane heavies in the scoring attack with three baskets. Schroeder's basket with one minute left to play gave Lane lights their victory. Lightweight lineup:

LANE [16].	B	F	P	T
Wolff,rf	0	2	0	1
Scheib,lf	1	0	0	0
Schroeder,c	4	0	0	0
Durski,rg	0	0	1	0
Guth,lg	2	0	3	0
Short,lg	0	0	0	1

SCHURZ [14].	B	F	P	T
Helsing,rf	4	2	0	1
Jansen,lf	1	0	2	1
English,c	1	0	2	0
Topping,rg	0	0	0	2
Czeslawski,lg	0	0	0	0

* *

HIBBARD, 10; LAKE VIEW, 7.

Hibbard lights trimmed Lake View, 10 to 7, in a north section game at Hibbard. Lineup:

HIBBARD [10]	B	F	P	T
Brucker,rf	1	0	0	0
Egan,lf	0	2	0	0
Brooks,c	3	0	0	0
Lehr,rg	0	0	0	0
Nauman,lg	0	2	1	2

LAKE VIEW [7]	B	F	P	T
Loos,rf	1	2	2	0
Hagey,lf	1	0	0	0
Lowe,c	1	0	0	0
Burns,rg	0	0	0	0
Heer,lg	0	0	0	0

* *

SENN, 18; WALLER, 17.

With Moss leading the scoring with four baskets, Senn lightweights beat Waller, 18 to 17, in a north section game at Waller. Lineup:

WALLER [17]	B	F	P	T
Loblewski,rf	3	0	1	0
Hennessey,lf	1	0	0	1
Balder,c	2	5	2	1
Comito,rg	1	0	1	0
McDougal,lg	0	0	0	0

SENN [18]	B	F	P	T
Hanan,rf	0	0	0	0
Harbican,lf	1	0	1	1
Moss,c	7	0	1	2
Freed,rg	2	0	1	0
Neuman,lg	0	4	1	0

* *

CRANE, 28; M'KINLEY, 8.

Crane heavies trounced McKinley, 28 to 8, yesterday in a western section game at the C. H. I. gym. Lineup:

CRANE [28].	B	F	P	T
Weinberg,rf	3	0	0	0
Miles,lf	4	0	0	0
Alexander,c	0	0	2	1
Buschick,rg	1	10	1	0
Romenoff,lg	1	0	1	0
Calienda	1	0	1	0

McKINLEY [8].	B	F	P	T
Wilson,rf	1	0	1	1
Farber,lf	1	4	3	1
Epstein,c	0	0	2	0
Marks,rg	0	0	2	2
Champ'gne,lg	0	0	0	0
Crolley	0	0	0	0

* *

PHILLIPS-HYDE PARK SPLIT.

Wendell Phillips and Hyde Park divided a pair of central section games at Phillips' gym yesterday, the home heavyweights winning, 10 to 9, and the Hyde Park lights copping, 15 to 5. Heavy lineup:

PHILLIPS [10].	B	F	P	T
Lofton,rf	2	0	0	0
Chapman,lf	0	0	0	0
Spears,c	1	0	2	0
Scott,rg	1	0	0	0
Johnson,lg	0	0	1	0
Brown,rg	0	0	0	0

HYDE PARK [9].	B	F	P	T
Hansen,rf	0	0	1	0
Black,lf	0	0	3	1
Bianchett,c	2	3	2	1
Colosimo,rg	1	0	3	1
Sherman,lg	0	0	2	0
Bridge,rg	0	0	0	0

* *

TWO FOR ENGLEWOOD.

Englewood trimmed Lindblom in two central section games, the heavies winning, 28 to 11, and the lightweights, 22 to 10. The lightweight victory put Englewood in the semi-finals.

* *

CATHOLIC LEAGUE

St. Rita's fives took two Catholic league games from St. Philips yesterday at St. Philips' gym, the heavies winning, 33 to 7, and the lightweights, 20 to 12. Heavy lineup:

ST. RITA [33].	B	F	P	T
Harrington,rf	3	0	3	0
Stalker,lf	11	1	1	0
Enright,c	2	0	0	0
Sullivan,rg	0	0	0	0
Halm,lg	0	0	0	0
Clancy,rf	0	0	0	0

ST. PHILIPS [7].	B	F	P	T
Yuehl,rf	2	0	0	0
Connors,lf	0	0	1	0
Hoyle,c	0	0	0	0
Calahan,rg	0	3	1	0
Downes,lg	0	0	0	0

* *

DE PAUL TAKES PAIR.

De Paul academy basketeers took two games from St. Cyrils at De Paul gym, the heavies winning, 48 to 16, and the lightweights, 18 to 16. De Paul heavies play Lake Forest this afternoon for the middle west academy title, the game starting at 3 o'clock.

NOTES OF THE CUE ROOMS.

Lippitt [31] beat Pivan [33], 31 to 32, in the three cushion tournament at Foley's. Monday night Nessersmith [27] plays Young [22].

In the three cushion play at Benzinger's Monroe street room, W. Heidenson [48] defeated White [48], 48 to 47. Each had a high run of four.

In a City league three cushion match at Singer & Spokes', Kieckhefer [60] defeated Johnson [50], 60 to 29, in fifty-nine innings. Kieckhefer had a high run of six, while Johnson ran four.

With two more rounds to be played in the Federal Reserve club billiard tournament Salesky is second with 12 wins and 3 losses, and Naef and Gooch are tied for third place. The high run is 7, made by C. Heidenson.

FARM AND GARDEN

BY FRANK RIDGWAY

GET THIS BEFORE KILLING YOUR HOGS.

EVERY point in killing hogs from the time the hog is stunned until the meat is cured and the soap grease is rendered and made into soap is covered in the new circular, "Farm Butchering and Curing of Pork," recently published by the University of Wisconsin.

The author says that the relative high price for fresh and cured pork which the consumer is called upon to pay at the present time, in comparison with the price for the live hog, clearly shows the need for a wider practice of home butchering and curing of pork.

He finds that winter is the most satisfactory time to kill hogs, because spring pigs are usually in best condition for slaughter at this season and farm work is less pressing. But he thinks the most important reason for butchering in winter is that the meat is more easily preserved in either the fresh or cured state.

According to the circular, it is best to limit the feed of the animal for at least eighteen hours before butchering; scald in water at a temperature of 160 degrees Fahrenheit; allow the carcass to chill for twenty-four hours before cutting, and begin salting the meat twenty-four to thirty-six hours after killing. These and other facts about butchering are told briefly in this circular, No. 139.

PURPLE AND MAROONS WIN IN SWIM MEETS

University of Chicago and Northwestern university swimming teams were victors in dual Big Ten conference meets yesterday in their home pools, the Maroon team defeating Purdue, 47 to 21, and the Purple swamping Iowa, 58 to 10.

In defeating Iowa, Purple swimmers won first places in every event. The Northwestern relay team hung up a new Western Intercollegiate record of 1:20 1-5 for the 160 yard event.

The Maroon-Purdue meet proved to be an ordinary affair. Capt. Ed Blinks showing the only thing near conference standard when he won the forty yard swim in :19. Summaries:

AT BARTLETT GYM.

60 yard relay—Won by Chicago. Time, 1:21.

Fancy diving—Won by Roberts, Purdue; Benson, Purdue, second; Sterling, Chicago, third.

40 yard swim—Won by Blinks, Chicago; Van Deventer, Chicago, second; Swank, Purdue, third. Time, :19.

200 yard breast stroke—Won by Roberts, Purdue; Lyons, Chicago, second; Ogden, Purdue, third. Time, 2:59.

200 yard swim—Won by Blinks, Chicago; Nightengale, Chicago, second; Roberts, Purdue, third. Time, 2:39.

Plunge—Won by Hall, Chicago; Stoever, Purdue, second; Blinks, Chicago, third. Time, :31.

150 yard back stroke—Won by Ivy, Chicago; White, Chicago, second; Stoever, Purdue, third. Time, 2:06.

100 yard swim—Won by Gleason, Chicago; River, Chicago, second; Stoever, Purdue, third. Time, 1:01 1-5.

Water basketball—Won by Chicago. Score, 6 to 0.

AT PATTEN GYM.

160 yard relay—Won by Northwestern [Thompson, Childs, M. Hayford, Paver]. Time, 1:20 1-5.

Fancy diving—Won by Lowe, Northwestern; Shepard, Iowa, second; McCollough, Iowa, third. Points of winner, 106 1-10.

40 yard swim—Won by Childs, Northwestern; Paver, Northwestern, second; Clark, Iowa, third. Time, :20.

200 yard breast stroke—Won by Eiselen, Northwestern; Morgan, Northwestern, second; Smith, Iowa, third. Time, 4:57.

220 yard swim—Won by Gottlieb, Northwestern; M. Hayford, Northwestern, second; Klingman, Iowa, third. Time, 2:46 4-5.

Plunge—Won by Dickson, Northwestern; Scarborough, Northwestern, second; Feeney, Iowa, third. Distance, 60 feet, in :40 4-5.

150 yard back stroke—Won by Agnew, Northwestern; J. Hayford, Northwestern, second; Weber, Iowa, third. Time, 2:00 2-5.

100 yard swim—Won by Childs, Northwestern; Paver, Northwestern, second; Stover, Iowa, third. Time, :59 1-5.

PURDUE WINS MEET

Lafayette, Ind., Feb. 10.—[Special.]—Purdue defeated the University of Chicago in track here tonight, 45½ to 40¼. After leading most of the way, the Maroons were defeated in the last two events, the two mile and pole vault, Purdue scoring 17½ points in these two. Chicago swept the quarter mile run and also scored heavily in the high jump and the hurdles. Summaries:

40 yard dash—Won by Butterfield [P.]; Pyott [C.], second; Rohrer [P.] third. Time, :04 3-5.

Mile run—Won by Furnas [P.]; Goodman [P.], second; Harrison [P.], third. Time, 4:37 2-.

Shot put—Won by Geiger [P.]; Dawson [C.], second; Redmon [C.], third. Distance, 38 feet 2 inches.

40 yard hurdles—Won by C. Brickman [C.]; Jones [C.], second; Harker [P.], third. Time, :05 3-.

440 yard dash—Won by A. Brickman [C.]; Masek [C.], second; Pyott [C.], third. Time, :54 2-.

High jump—Won by Pool [C.]; Harker [P.], Yarling [P.], Flack [C.], Rittenhouse [C.], tied for second. Height, 5 feet 8 inches.

Pole vault—Won by Teal [P.]; Whitmer [P.], second; Bushman [P.] and Hall [C.], tied for third. Height, 11 feet.

Half-mile—Won by Harrison [P.]; Roberts [C.], second; Shorey [C.], third. Time, 2:03.

Two mile run—Won by Furnas [P.]; Goodman [P.], second; Murphy [P.], third. Time, 9:55.

Relay—Won by Chicago—[Pyott, Masek, A. Brickman and Jones]. Time, 1:52 3.

PrepBasketball

RIVERSIDE WINS AND LOSES.

IN two of the fastest games on the home floor this season Riverside basketball teams split a double header in the Suburban league yesterday, the heavyweights defeating University High, 34 to 32, in two overtime periods, and the lightweights losing to Blue Island, 16 to 14, in an extra period of play. Heavyweight lineup:

RIVERSIDE [34].	B	F	P	T
Robertson,rf	4	0	0	3
Peterson,lf	1	0	1	1
Viner,c	4	0	3	1
Shand, rg	0	8	0	1
Guest,lg	4	0	0	0

UNIVERSITY [32].	B	F	P	T
Willis, rf	2	0	2	0
Maclind,lf	5	6	1	0
Binder,c	2	0	4	0
Lofdt,rg	2	0	2	4
Ebann,lg	2	0	0	1
Fulton,c	0	0	0	0

* *

NEW TRIER WINS TWO.

New Trier tossers won their first two semi-final games in the Suburban league series, the heavies beating Blue Island, 42 to 10, and the lightweights trimming Thornton, 25 to 15. Lightweight lineup:

NEW TRIER [25].	B	F	P	T
Smith,rf	5	0	0	1
DePaul,lf	2	1	2	0
Whitsel,c	1	2	3	0
Wilson,rg	1	0	1	0
Frasier,lg	2	0	1	1
Strong,lf	0	0	2	0

THORNTON [15].	B	F	P	T
Brock,rf	1	1	0	1
Richards,lf	0	0	1	0
Roy,c	1	4	2	0
Ashby,rg	0	0	1	0
Sachs,lg	1	0	0	0
Weiss,lf	1	0	0	0

* *

PROVISO TAKES PAIR.

Proviso quintets won a double header on the home floor yesterday, the heavyweights winning over Bloom, 31 to 16, and the lightweights defeating University High, 30 to 4. Heavy lineup:

PROVISO [31].	B	F	P	T
Burnett,rf	5	0	2	0
Panhusky,lf	6	1	1	1
Tripp,c	4	0	0	0
Holland,rg	2	0	2	1
Warren,lg	0	0	0	0
Kuhlmeyer,rf	0	0	0	0

BLOOM [16].	B	F	P	T
Vandenb'g,rf	2	0	0	0
Hansen,lf	1	8	0	0
Sauer,c	0	0	0	0
Killinger,rg	0	0	0	1
Reis,lg	0	0	2	0
Freeman,c	1	0	0	0

* *

TWO FOR LA GRANGE.

La Grange High quintets grabbed a pair of games from Dundee at La Grange last night. The heavyweight score was 24 to 22 and the lightweight 19 to 8. Heppes scored two baskets and a free throw for La Grange lights. Heavy lineup:

LA GRANGE [24].	B	F	P	T
Casper,rf	1	0	0	0
Williams,lf	3	1	0	0
Tewksbury,c	6	0	1	0
Conlin,rg	0	0	0	0
Lindsey,lg	0	0	0	0
Preish,rf	1	1	0	0
Heppes,lf	0	0	1	1

DUNDEE [22].	B	F	P	T
Lath,rf	3	0	1	0
Peterson,lf	3	0	1	0
Krien,c	3	0	0	1
Wright,rg	0	0	1	0
Henk,lg	0	0	1	0

* *

MARSHALL, 30; FACULTY, 20.

Marshall High heavies defeated the Faculty basket team, 30 to 20, at Marshall gym. Hardy led the school team's scoring with five baskets, while Buzicka scored four baskets for the faculty.

GOPHERS MEET PURPLE TEAM ON TRACK TONIGHT

The Northwestern university track team will meet Minnesota in Patten gymnasium at 8 o'clock tonight while the Purple basketball team plays Notre Dame at South Bend. Coach Leonard Frank of the Gophers is bringing a speedy bunch of track men with him, and some close races are expected.

Capt. Sweitzer, miler, and Hawker, pole vaulter, both conference winners last season, are the stars of the Minnesota squad. Loveland and Smith, Purple hurdlers, will have to step for honors against Anderson and Martineau.

Lombard College Defeats Armour Tech, 40 to 15

Galesburg, Ill., Feb. 10.—[Special.]—Lombard college defeated Armour Tech of Chicago tonight, 40 to 15. Hess, Swanson, and Meyers starred for Lombard, and Johnson and Schumacher were Armour's best bets.

BUCKEYES ELECT OFFICERS.

The Buckeye Athletic club held its annual election last night. Officers elected were: President, F. Frankenstein; vice president, M. Pinas; secretary, Mr. Effron; treasurer, A. Abrahamson.

ROCKFORD AND ELGIN SPLIT.

Rockford, Ill., Feb. 10.—[Special.]—Rockford High school heavyweights defeated Elgin tonight, 33 to 23. Elgin lightweights won from Rockford, 19 to 17.

Stewart Leads Banks in Checker Title Series

GLASGOW, Scotland, Feb. 10.—Two more games remain to be played in the world's checkers championship series of forty games between Newell W. Banks of Detroit and Robert Stewart of Glasgow, and to gain the championship the American must win both games. Two games were played to a draw tonight, which with the two other drawn games played today brought the total draws to 35. Stewart has won two games and Banks one.

BELOIT, 19; LAWRENCE, 16.

Beloit, Wis., Feb. 10.—[Special.]—Beloit practically cinched Wisconsin intercollege basketball honors tonight by defeating Lawrence here, 19 to 16, in the eighth straight victory for Tommy Mills' five. Johnny Connell, who had been out of the game with injuries for two weeks, was sent in at the end of the first half to start a scoring rally and made three field goals.

MORTON WINS PAIR.

Morton basketeers won two games last night at Morton's gym. Morton lights won from Bloom, 26 to 15, and Morton heavies defeated Thornton, 25 to 13.

Big Five and Rockford Tom Cats Meet Tomorrow

Basketball stars of national reputation will clash when the Chicago Big Five and Rockford Thomas Cats meet in Dexter pavilion at 3 o'clock tomorrow. Besides Feeney, Johnson, and Cochran of the national champion I. A. C. team of 1915 and 1917, the Big Five uses Al Marquardt and Paddy Driscoll of Northwestern. The Rockford five has signed Laurie Walquist of Illinois and Don White of Purdue, recently disqualified Big Ten stars.

I. A. C. and Chicago Beach Hockey Teams Play Today

The Illinois A. C. hockey team will play Chicago Beach in the Chicago Hockey league series this afternoon at Chicago Beach rink. The I. A. C. team is second in the race, one game behind the Canadian club.

COLLEGE BASKETBALL

BIG TEN.
Wisconsin, 25; Illinois, 23.

MISSOURI VALLEY.
Oklahoma, 32; Kansas Aggies, 22.
Missouri, 44; Drake, 29.

OTHER SCORES.
Lombard, 40; Armour institute, 15.
Lake Forest, 26; Chicago Y. M. C. A. college, 16.
Simpson, 45; Central college, 10.
Creighton, 40; Des Moines, U., 28.
Kalamazoo, 28; Alma, 22.
Marquette, 26; St. Mary's [Minn.], 7.
River Falls, 24; Superior Normal, 20.
Beloit, 19; Lawrence, 16.
Ames, 20; Washington, 16.

HEALTH RESORTS

GRAND VIEW HEALTH RESORT
LESS THAN 3 HOURS FROM CHICAGO
All Buildings Strictly Fireproof
MUD BATHS
"NATURE'S CURE" FOR
RHEUMATISM
ECZEMA AND KINDRED DISEASES
Wonderful Results in a Very Short Time
A Splendid and Interesting Golf Course
Bring Your Golf Clubs
For Free Illustrated Booklet Address
WAUKESHA MOOR BATH CO.
WAUKESHA, WISCONSIN
Open All the Year 'Round

CELESTINS VICHY
(FRENCH REPUBLIC PROPERTY)
Natural Alkaline Water
Unexcelled for Table Use
Known and prescribed by the Medical Profession for many years as possessing great Medicinal Properties
ASK YOUR PHYSICIAN
Bottled at the Springs
DISTRIBUTORS:
HINCKLEY & SCHMITT
MORAND BROS.
WAKEM & McLAUGHLIN
MANY BLANC & CO.
FULLER-MORRISSON CO.
ROBT. STEVENSON & CO.
PETER VAN SCHAACK & SONS
HUMISTON-KEELING & CO.

Sand-Tan Stetsons

WHEN you buy a Stetson, just pick the style you want; you can forget quality; you know it's the best. This spring it's Sand-Tan—tan hats, deeper tan bands. Here at $7

Other Stetsons, $8 $9 $10.

Maurice L Rothschild
Money cheerfully refunded
Southwest corner Jackson and State
Chicago Minneapolis St. Paul

RESORTS AND HOTELS

Sovereign
The
A HOTEL OF DISTINCTION
Direction MR. ALBERT

Rooms and Apartments of rare Comfort
A delightful place to dine
Service à la carte and à prix fix
By Telephone Sheldrake 1600
KENMORE AT GRANVILLE, CHICAGO

You are invited to our dinner-dance each Saturday Evening

The Surf—Interviews arranged by appointment for fall and winter leasing of residential apartments. Fredric C. Skillman, Manager. Telephone Lake View 7000. Surf St. at Pine Grove Ave.

THE AMERICAN RIVIERA
FLORIDA EAST COAST
Write for Booklet and Information to Florida East Coast, 243 5th Ave., New York.

GOODRICH STEAMSHIP LINES
MUSKEGON GRAND HAVEN GRAND RAPIDS
Phone Randolph 4870
Docks: Michigan Avenue Link Bridge and River

RESORTS AND HOTELS

Cooper-Carlton
(Chicago's Finest Residential Hotel)
Hyde Park Blvd. at 53d St.
Overlooking Lake Michigan and Beautiful East End Park
We Are Offering Some Very Attractive Two and Three Room Suites at Special Winter Rates.
Finest Dining Room, Crystal Ball Room, Lobby and Mezzanine in Chicago.
THE BEST CUISINE IN CHICAGO. TABLE D'HOTE DINNER, DAILY, INCLUDING SUNDAY, AT 6 TO 8:30 P. M., $1.50.
400 Large Outside Rooms
Two large closets in each room. Exclusive tile bath for each room.
Illinois Central Station one block from Hotel—10 minute express (nonstop) to downtown. All Illinois Central, Michigan Central and Big 4 trains stop at 53rd Street.
European, $2.50 and up
Weekly Rates—1 Person, $17.50 and $21
2 Persons, $24.50 up.
Secure reservations for dances and banquets in our Crystal Ball Room—finest in Chicago, $100. Inspection invited.
ROBERT H. BORLAND, Manager
Phone Hyde Park 9600

Rogers Park Apartment Hotel
Sheridan Road at Pratt Boulevard
Telephone Sheldrake 2000

ASHEVILLE, N. C.
For illustrated booklet and hotel list write N. BUCKNER, Sec. Chamber of Commerce

The alert man or woman gets a flying start every day of the year by consulting The Tribune for news and merchandising information.

Diamond Special
10:30 p.m.
to Saint Louis

LEAVE CHICAGO:
Central Station . . . 10:30 p.m.
43rd St. Station . . . 10:38 p.m.
53rd St. (Hyde Park) . . 10:42 p.m.
63rd St. (Woodlawn) . . 10:46 p.m.
ARRIVE:
East St. Louis . . . 7:05 a.m.
St. Louis Union Station . . 7:25 a.m.
Sleeping cars (Drawing Rooms), Buffet Club Car and Chair car.
Illinois Central
Reservations May be Made and Railroad and Pullman Tickets Purchased at City Ticket Office, 161 W. Jackson Boulevard, Phone Wabash 4600, Local 32
Central Station, Michigan Ave. & Roosevelt Rd. (12th St.) Phone Harrison 7620
Also 43rd, 53rd and 63rd Street Stations
Address Mail inquiries to J. V. Lanigan, Gen. Pass. Agt., Illinois Central Railroad Room 502, Central Station, Chicago, Illinois

CHAMP LEONARD BATTERS KANSAS TO LAND VICTORY

TRIBUNE DECISIONS

Decisions of The Tribune boxing representatives are:

At New York—Benny Leonard beat Rocky Kansas [15]; Harry (Kid) Brown beat Sam Moseberg [8]; John Williams beat Lew Paluso [8]; Phil Logan beat Eddie Walsh [8].

On U. S. S. Commodore—Jimmy Kelly stopped Bud Taylor [6]; Frankie Kennard stopped Frankie Russell [2]; Frankie Frisco beat Jack Colgross [6]; Young Sharkey stopped Johnnie Basto [4].

At Syracuse—Bryan Downey and Young Fisher boxed draw [15].

At New Orleans, La.—Chuck Wiggins and Happy Howard, draw [15]. Pat Burke knocked out Sailor Mayo [1]. Kid Lewis beat Eddie O'Hara [4].

At St. Paul—Jock Malone beat Tommy Robson [10].

At Oklahoma City—Charley Fitzsimmons beat Billy Britton [10].

At Philadelphia, Pa. — Battling Murray knocked out Harry Mansfield [1].

At Boston—Mickey Walker stopped Johnny Griffiths [9]. Eddie Mahoney beat Jimmy Sacco [8]. George Robinson beat Joe Egan [6].

At Fall River, Mass.—Johnny Darcy beat Willie Cradwell [10].

BY HARRY NEWMAN.

New York, Feb. 10.—[Special.]—Benny Leonard is still lightweight champion of the world by virtue of a decisive lacing which he handed to Rocky Kansas of Buffalo in a fifteen round battle in Madison Square Garden tonight. However, the champion did not have it all his own way. As a matter of fact in the early stages of the battle it looked as if Benny was destined to lose his crown.

In the early rounds Kansas was full of fight, forcing the champion around the ring and landing some very effective punches, which appeared to weaken the titleholder. Kansas had Leonard bleeding from the nose. He also had staggered Leonard in a neutral corner, but he paid dearly for his rash action before the battle ended.

Leonard Strikes Stride.

While Kansas was forcing the issue in the early rounds there were those who thought Benny had burnt himself out making the required 135 pounds, but once Leonard struck his stride he made Kansas look foolish.

The eleventh round came very near seeing the end of Kansas. They were working along at full tilt and had just broken from a clinch when Leonard unhooked a left hand smash which landed hard on the chin of Kansas. Down went the Buffalo boy as if he had been shot. It did not seem as if Rocky would get up before the fatal count of ten, but when Patsy Haley had reached "nine" Kansas struggled to his feet and managed to weather the round.

Benny Tries for K. O.

Leonard tried desperately to finish his man, but Rocky covered up and took an awful pasting about the body, when the bell came to his rescue. After that there was nothing to it but Leonard. He worked around Kansas like an artist, for that sock on the chin had taken all the fight out of the upstater and he tincanned for the rest of the distance. Leonard tried to coax him into a lead on different occasions after that wallop, but Rocky was there to stay and would not fall for the cagey champion.

It was a good fight between a clever boxer who packed a wallop and a strong boy who had nothing but a good fighting heart and plenty of aggressiveness until he was stung in that eleventh round.

Easy Verdict for Judges.

The judges did not waste a moment in deciding on Leonard while the great crowd gave him a big hand. Kansas had saved a lot of money for his supporters by sticking out the fifteen rounds, but from the seventh round on he had to take a good licking to do it. Kid McPartland was the referee.

Leonard fooled a lot of the wise birds when he hopped on the scales. The champ was scarcely over 134 pounds, while Kansas just did get in at the required 135 pounds.

Champion 6 to 1 Favorite.

The champion ruled favorite before ring time. The betting at the last moment was 2½ to 1 that Kansas would stay and 6 to 1 that Leonard would get the decision.

A huge crowd saw the battle.

THE GUMPS—ON WITH THE DANCE

MOB BATTLES POLICE AT BENNY-KANSAS GO; FIND FORGED TICKETS

NEW YORK, Feb. 10.—[Special.]—Policemen, mounted and afoot, battled for hours tonight with crowds outside Madison Square Garden, who, because of an oversale of tickets were barred from the Benny Leonard-Rocky Kansas lightweight championship battle when the fire department closed the doors.

To add to the riotous confusion, forged tickets made their appearance and holders of them were driven away. The police made one arrest after two sailors had pointout a man who, they said, had victimized them of $15. The management announced that holders of bona fide tickets who had not been able to get in could get restitution tomorrow.

SHOEMAKER RETAINS POCKET BILLIARD TITLE

Cleveland, O., Feb. 10.—J. Howard Shoemaker, representing New York A. C., retained his title as national amateur pocket billiard champion by defeating William H. Leu of Rockford, Ill., 125 to 36, in the final game of the tournament tonight. The game went twenty-eight innings.

It was the ninth time Shoemaker has won the championship. Shoemaker outclassed his field throughout the week's play, finishing the tournament undefeated. It was Leu's first defeat in five games. Tonight Shoemaker made runs of 28 and 25, while the best Leu could do was 15. Shoemaker's average was 4 13-28.

Shoemaker also won a silver medal for the high run of the tournament. He scored 42 twice in his first game Monday. The second prize went to Leu. C. Earl Patterson, Chicago, took third prize.

In the afternoon contests Shoemaker defeated C. Earl Patterson of Chicago, 125 to 58, in thirty-three innings, and Gus Gardner of New York won from Carl A. Vaughan of Chicago, 125 to 99, in forty innings. Shoemaker and Gardner had high runs of 24, Vaughan 19, and Patterson 6.

TAYLOR TO BOX SMITH FEB. 23 AT LA SALLE SHOW

Jimmy Keyes, successful promoter of La Salle, Ill., yesterday matched Bud Taylor of Terre Haute and Harold Smith of the stockyards to meet in the main event of his next show on Feb. 23. They have agreed to make 116 pounds at 3 o'clock.

Johnny Tillman, Minneapolis lightweight, passed through Chicago yesterday on his way to Cincinnati, where he is scheduled for ten rounds with Billy Ryan Monday night. Tillman boxed three rounds at the Arcade.

Pal Moore, local bantamweight, who was stricken with pneumonia early in the week, was reported on the mend yesterday. Moore was permitted to walk around his home and was given a rubdown in the afternoon by Barney Furey.

LOCAL BASKET SCORES.

Northwestern "L," 19; Metropolitan, 8.
122d F. Artillery, 42; Edgewater Blues, 19.
Modocs, 24; Marquette K. of C., 8.
Bethel, 22; Hope, 15.
Millard Triangles, 21; Howell N. H., 15.

KELLY STOPS TAYLOR IN 6 ROUNDS ON SHIP

Jimmy Kelly, west side bantamweight, scored a technical knockout over Bud Taylor of Terre Haute in the sixth round of the feature bout of the boxing show conducted aboard the U. S. S. Commodore last night by Naval post of the American Legion.

BUD TAYLOR.

It was a bitter contest, and Taylor and his seconds complained to the referee as early as the second round that Kelly was hitting low. Referee Phil Collins refused to allow the protests, and after taking a socking in the midsection in the fifth round Taylor refused to come up for the sixth round. Referee Collins immediately said there was no foul and Kelly is credited with a technical knockout.

Taylor Floors Kelly Twice.

It was a savage battle. In the opening round Taylor scored two clean knockdowns and had a wide margin.

At the tap of the bell for the second round Taylor rushed at his opponent in the latter's corner. Jimmy socked a right to the pit of the stomach and Bud claimed a foul. The referee refused to allow it, and Taylor then went after his man like a wild man. The body blows, however, began to tell on him, and Jimmy was the stronger at the end of the session.

Kelly forced the fighting in the third session and kept pounding Taylor unmercifully in the mid-section. While his blows apeared low at times, Referee Collins was always in a spot to see them.

Kelly Forces Fighting.

In the fourth round Taylor showed to good advantage.

The fifth was a stormy session. Kelly kept pumping rights and lefts to Taylor's stomach and Bud's blows began losing steam, while Jimmy was getting stronger and assumed the aggressive.

As the bell rang for the opening of the sixth round, Taylor failed to respond. The largest crowd which ever saw a show on the Commodore took sides with Taylor as the "under dog" and hissed Kelly when the latter left the ring. There was praise by others for Kelly's gameness in recovering from the two knockdowns in the opening round.

In the semi-windup, Frankie Kennard of the stockyards stopped Frankie Russell of the west side in the second round. He put Russell down for the seven count with a left hook and made the west sider take the count with a solid right to the jaw. They met at 128 pounds.

Frankie Frisco had a shade over Jack Colgrass in the opening six round contest at 116 pounds. In the second bout, Young Sharkey, local 135 pounder, won from Johnnie Basto in the fourth. The referee stopped the mill when Basto was practically helpless.

Frank Kafora Takes Lead in Pin Classic for World Title

Frank Kafora, who won the city bowling championship in 1915, took the lead in the early schedule last night at the world's classic championship tournament in its second night of play at the Coliseum annex, with 70 41-50 points for fifteen games rolled.

FRANK KAFORA. [TRIBUNE Photo.]

Kafora has a margin of 6 points the better of Tony Schwoegler of Madison, Wis., who has 64 38-50 points for the same number of games. Chris Kaad is right behind Schwoegler with 64 8-50.

The best series of the night was between Kaad and Jack Reilly, the former winning four in five games. In total pins Kaad beat his opponent, 1,013 to 1,010. Reilly saved himself a whitewash with a big game of 246.

Summary of Matches.

Here are last night's summaries:

J. Blouin	177	189	164	211	226—	967
W. Martin	169	194	200	209	188—	961
W. Wernicke	189	157	170	168	192—	876
F. Thoma	193	178	199	173	181—	924
A. Karlicek	206	212	184	242	147—	991
W. Rusch	176	188	214	181	180—	939
C. Kaad	195	184	226	202	206—1,013	
J. Reilly	188	246	214	182	180—1,010	
Dr. Ehlke	190	211	205	189	194—	989
J. Smith	163	200	184	194	247—	988
P. Wolf	200	203	225	235	167—1,030	
W. Brennan	188	161	190	168	186—	893

Schedule for Tonight.

2 o'clock—J. Hradek, Chicago, vs. Otto Stein, St. Louis; Phil Wolf, Chicago, vs. William Martin, Cleveland.

2:45—H. Marino, Chicago, vs. Doc Ehlke, Milwaukee; Mort Lindsey, New Haven, vs. L. Levine, Chicago.

3:30—Jimmy Smith, Milwaukee, vs. Fred Thoma, Chicago; Joe Shaw, Chicago, vs. Tony Karlicek, Chicago.

4:15—C. Kaad, Chicago, vs. F. Kafora, Chicago; H. Marino, Chicago, vs. Barry Thomas, Pittsburgh.

5 o'clock—Sykes Thoma, Chicago, vs. Fred Thoma, Chicago; Otto Stein, St. Louis, vs. J. Reilly, Chicago.

BOWLERS' STANDING

	Games.	Points.
F. Kafora, Chicago	15	70 41-50
A. Schwoegler, Madison, Wis.	15	64 38-50
C. Kaad, Chicago	15	64 8-50
Dr. Ehlke, Milwaukee, Wis.	15	63 22-50
J. Reilly, Chicago	15	63 15-50
F. Thoma, Chicago	15	61 44-50
W. Rusch, Chicago	15	58 39-50
M. Lindsey, Stamford, Conn.	15	47 48-50
D. De Vito, Chicago	15	47
J. Smith, Milwaukee, Wis.	10	46 26-50
J. Blouin, Chicago	10	46 12-50
P. Wolf, Chicago	10	45 3-50
H. Thomas, Braddock, Pa.	10	44 16-50
W. Martin, Cleveland, O.	10	44 12-50
A. Karlicek, Chicago	10	43 39-50
J. Powell, Kenosha, Wis.	10	41 42-50
J. Shaw, Chicago	10	40
L. Levine, Chicago	5	22 41-50
J. Hradek, Chicago	5	21 9-50
O. Stein, St. Louis, Mo.	5	20 36-50
S. Thoma, Chicago	5	20 33-50
W. Wernicke, Chicago	5	19 26-50
W. Brennan, Chicago	5	18 43-50
H. Marino, Chicago	5	18 2-50

SHAUNO COLLINS MAY GO TO N. Y.

New York, Feb. 10.—Harry Frazee, president, and Hugh Duffy, manager of the Boston Red Sox, today called on Business Manager Ed Barrow of the New York Americans in an effort to arrange a deal whereby one of the extra Boston outfielders would come to the Polo grounds. Mike Menoskey and John Collins were mentioned in this connection.

ILLINOIS MAT MEN DEFEAT MAROONS

The University of Illinois wrestling team, coached by Paul Prehn, last night defeated the University of Chicago, 34 to 8, in a dual conference meet at Bartlett gym. Esslinger of the Illini defeated Sarpolius, the big Maroon, in the heavyweight division, the feature bout of the meet.

Gopher Wrestlers Trim Wisconsin Team, 29 to 19

Minneapolis, Minn., Feb. 10.—The University of Minnesota wrestling team defeated Wisconsin in a dual meet tonight, 29 to 19.

JOHN FREBERG PLANS AGGRESSIVE BATTLE

John Freberg, local Swedish heavyweight, is planning on defeating Marin Plestina through aggressiveness in their heavyweight wrestling match Tuesday at Ashland boulevard auditorium. Freberg has been training with beefy partners to prepare himself for a sustained offensive, basing his tactics on the fact that Plestina is known as a defensive wrestler.

Under the White rules of ten rounds which will govern the contest of the two big fellows, the officials will award the verdict on points and trying, in case falls do not result, and Freberg is keenly aware of the fact.

Johnny Meyers in Training.

Johnny Meyers, claimant of the middleweight championship, who will meet Heinie Engel of Dubuque, Ia., March 2, settled down to active training at the Arcade yesterday.

Two judges and a referee will decide the wrestling matches at the Coliseum Feb. 22 uunder auspices of the De Molay lodge, Knights of Pythias. Charlie Postl, a one time contender for he world's middleweight championship, is under consideration as the third man in the ring.

Laitinen Here Feb. 15.

Armos Laitinen, the giant Finn who will meet Stanislaus Zbyszko in the windup, has sent on word to obtain three or four good heavyweights as wrestling partners. He will arrive here Feb. 15 for seven days of training.

Woods and Waters by BOB BECKER

WALL-EYED PIKE LEVIES HEAVY TOLL ON OTHER FISHES.

Of the many kinds of food available to the walleyed pike, apparently he prefers fishes above everything else. And how the wall-eye does eat 'em up! Fish experts who have examined the stomachs of pike taken in Illinois report that in many no other food except fishes was found.

From one pike ten specimens of gizzard shad were taken. The poor old gizzard shad was playing its role true to form, that of serving as food to our game fishes. Each shad was three to four inches long. It is estimated that 600 fish of this size would be required for a pike during one year. If you were to reckon the average life of a pike at three years, one of these fish would require between 1,800 and 3,000 small fish during that time. Now try to estimate the number of walleyes in the lake where you fish each summer and then multiply that number by 1,800 and you will find that 100 pike mean good-by to from 180,000 to 300,000 small fishes.

SPRINT EVENTS ON BIKE SPEED CARD TONIGHT

BY WALTER ECKERSALL.

Riders who will compete in the six day bicycle race, which starts tomorrow night at the Coliseum, will be seen in action beginning at 8 o'clock tonight, when sprint races for professionals and amateurs will be held over the ten lap track.

One of the features of the thirty event program will be the professional match team race at one mile between Carl Stockholm and Ernest Kockler of Chicago, Rocco Bolzonni and Antonio Oliverrf of Italy, and Harry Horan and Tommy Fitzsimmons, the Irish team. The race will be decided in two heats until one team wins two trials.

CARL STOCKHOLM. [TRIBUNE Photo.]

Match Race a Feature.

An alternance match race which will pit Reggie McNamara and Alfred Grenda of Australia against Ray Eaton and Frank Cavanaugh of America, four of the fastest professionals in the world, will be another feature.

There also will be a half mile handicap for professionals, with Alex McBeath starting from scratch, and a ten mile open, with prizes to the winner of each mile.

The amateur contests will be featured by the interclub team championship race, to be run in three heats of one mile each.

Training Quarters in Basement.

Training quarters for the twenty-eight riders who will take part in the long grind were established in the basement of the Coliseum yesterday.

N. L. CLUBS MAY AWARD TROPHY TO STAR PLAYER

New York, Feb. 10.—[United Press.]—The National league may resume the old practice of awarding a trophy to the most valuable player in the league, according to President John A. Heydler. He is in favor of it but says it is up to the club owners to decide when they meet next week. The American league already has voted to do the same thing.

HOOSIER MATMEN BEAT KENTUCKY.

Bloomington, Ind., Feb. 10.—Indiana defeated Kentucky State, 35 to 12, in a wrestling meet here tonight.

Why English? *And Why* Ovals?

English—because they're blended in the good old English way.

Ovals—because that's the best way to roll tobacco for cigarettes.

English Ovals—because they're made of fine, fragrant, carefully matured leaf—

In-COM-pa-ra-bly fine!

ENGLISH OVALS
CIGARETTES
Blended in the Good Old English Way

BISHOP HATS

Bishop's Own

These excellent hats in new mixtures are splendid values — selected for men who like something distinctive. The mixtures are Heather, Oxford, Steel, Tan and Brown. Try the "Randolph" on today—it's a real man's hat.

$5

Other Bishop Hats, $4, $6, $8

Headquarters for Mossant, Borsalino, Mallory, Schoble, Knapp-Felt and Stetson Hats.

He is wearing the *"Randolph"*

$5

Bishop famous fitting service with every hat.

BISHOP
the old reliable hatter and furrier
At Our New Address
Randolph at Wabash
On the Southeast Corner

Watch Our Windows for Your Hat

MARSHALL FIELD & COMPANY
THE STORE FOR MEN
A Separate Store in a Separate Building

The Final Clearance
of Fall and Winter
Suits and Overcoats
for Men and Young Men

Makes Unusual Values Available

The sharp reductions that mark this event, open the way to values seldom obtainable in clothing worthy to bear the label of Marshall Field & Company.

In cut and character, in fabric and workmanship, the garments included are distinctive; and they carry this distinction wherever they are worn.

The Specially Reduced Prices Afford An Exceptional Opportunity to Save

SUITS—*Third Floor* . OVERCOATS—*Fourth Floor*

Chicago Historical Society Remembers Abe Lincoln Today

The children of members of the Chicago Historical society and their friends have been invited to be present at the society rooms at Dearborn and Ontario streets this morning at 10:30 o'clock, at a meeting which will commemorate the one hundred and thirteenth anniversary of the birth of Abraham Lincoln. The bed in which President Lincoln died and other furniture will be on the stage, and Miss Georgene Faulkner will wear a gown and bonnet of Mrs. Lincoln's and will tell "The Story of the Real Lincoln."

* * *

ASK ME! ASK ME!

By Mae Tinee.

Mibs: We herewith do "the few little favors." Herbert Heyes was on the stage for twelve years. He not only was a player, but for a while was stage director. He starred in Rex Beach's "Heart of the Sunset," and was with Helen Keller in "Deliverance." You saw him in "The Queen of Sheba," "The Heart of Rachel," and various other screen plays. Address him at 501 North Gower street, Los Angeles. Alice Terry? Metro, Hollywood, Cal. Mary Miles Minter is at 701 New Hampshire blvd., Los Angeles. No trouble at all.

M. S.: O, HO! So you like Lloyd Hughes better than Rodolf, do you? Well, I think myself, he's pretty nice. Six feet tall, 23 years old, and—MARRIED! (That's where all the joy goes out of M. S.'s life!)

Patsy: Not if I see him first.

B. M. O.: You sound like a railroad. Wild over 'em, are you? Well, of course there are movies and movies. I don't believe your mother will mind your being wild over some of them. Of course, you ought to save a little of your allowance, don't you think? 7139 Hollywood-blvd., Los Angeles. Twenty-seven, God love him! Born in Castellanta, Italy. O, SHURE!

Helen: Cawn't print his picture every Sunday, you know. We'll try and put one over again soon, however.

Admiring Friend: From our heart we thank you. The only way I know for you to bring your script to the attention of D. W. Griffith is to send it to him at Mamaroneck, N. Y. You're really awfully nice, do you know it?

HAROLD TEEN—HE WHO FIGHTS AND RUNS AWAY—

CLOSEUPS

Enid Bennett will play the lead with Douglas Fairbanks in "The Spirit of Chivalry." This is to be a version of "Robin Hood."

David Butler will be seen opposite Gladys Walton in her picture, "The Wise Kid." It is from the magazine story, "Kind Deeds," by William Slavens McNutt.

Miss Du Pont will appear personally in Buffalo and Chicago, where "Foolish Wives" is showing.

Says Mae Murray about marriage. "Motion picture people live more than the average person. They meet more people. To live aright they must be careful of their personal reactions. They must not play with their emotions. The feelings connected with love and marriage must be kept sacred—enshrined, not toyed with. Even a passing flirtation is an irreverence. The emotions are too marvelous to be profaned, to be made commonplace."

Theta Psi Anniversary.

The Theta Psi sorority of Lake Forset college is giving a luncheon today at the Drake in commemoration of the seventeenth anniversary of its founding.

Bright Sayings of the Children

The Tribune will pay $1 for each childish saying printed. The story told must never have been printed in any magazine or paper. It is not possible to acknowledge or return unavailable contributions. Please write on one side of the paper. Address Bright Sayings to Aunty Bee, Tribune, Chicago.

Iris' mother wanted to take a nap one afternoon, so she told Iris to answer the phone if it should ring. After mother had slept about half an hour the phone rang and Iris took up the receiver and said, "Hello. My mother's asleep. Good-by." N. V.

Bobby has an aunt who married an elderly man and later divorced him. As soon as permissible she again married, this man being a great deal younger.

One day she and her new husband were visiting us, when a friend came to call.

Bobby ran to open the door, and in the hall I heard the friend ask, "Who's here, Bobby? Have you company?"

"O, just Aunt Signa and her youngest husband," he said. MRS. S.

My neighbor's small daughter often begs my son to come over and play with her, but as he likes to play with boys, she doesn't often succeed with her cajoling. On one of his returns from there he was asked if he had had a good time. "Not very," was his answer, "'cause she's all girl and I'm all boy." M. O.

Theta Lambda Gamma.

The Theta Lambda Gamma sorority will give a luncheon, followed by the quarterly business meeting today at the Hotel La Salle. Mrs. Robert Weil will preside.

Owing to our present volume of mail, and to avoid confusion—
If you want advice on affairs of the heart, please address
Heart Editor,
The Tribune, Chicago.
If you send in a lucky name horoscope blank, please address
Doris Blake,
The Tribune, Chicago.

TRIBUNE COOK BOOK

BY JANE EDDINGTON.

Fancy Ring Muffins.

Heart and other shapes in tin or iron, with neither top nor bottom, and in that like the muffin ring in which we bake cakes on the griddle may now be found. A regular muffin batter baked in these makes most attractive cakes to eat with plain butter or with maple sirup.

A simple batter may be made with one egg, one cup of milk, one tablespoon of sugar or up to four—one will insure a nice browning and is enough when sirup is used—two scant cups of flour, two level teaspoons of baking powder, two or more tablespoons of melted butter, added to the batter last.

To cook these to perfection heat the griddle slowly, and butter it when ready to put the rings on it. At no time after it is buttered have enough fire under the griddle to make a burning fat smoke. Butter each ring on the inside and put on griddle. Fill each about half full of batter, and cook for ten minutes, then turn, ring and all, and cook for ten minutes more.

A heaping tablespoon of batter of the right consistency, or what naturally comes up when the spoon is dipped in, is a little too much for rings a bit more than two inches and a half across and less than an inch high. If the ring is too full the batter spreads when turned.

Let stand about two minutes after cooked, when the muffin will shake out of the ring easily. Wipe ring immediately with paper to clean.

A FRIEND IN NEED

BY SALLY JOY BROWN.

She Likes to Knit.

"My mother, who is 85 years old and totally blind, occupies a great deal of her time knitting, but I cannot afford to buy yarn enough to keep her supplied all the time. If any of the readers of your column have odds and ends of yarn and knitting cotton or worn articles which could be raveled and the yarn used again, I would be glad to pay the postage on them. "M. J. B."

Housekeepers, one and all, get out your scrap bags and see if you have not some bits of yarn to send to M. J. B.'s blind mother.

Without a Bible.

"I wonder if any one among your readers has a Bible to give me? I would greatly appreciate it. L. A. R."

If there is an extra Bible in some family, may not L. A. R. have it?

PATTERNS BY CLOTILDE

WOMAN'S APRON.

This apron is in one piece, closes in the front, and has short kimono sleeves.

The pattern, 1182, comes in sizes 36, 40, 44, and 48 inches bust measure.

Order Blank for Clotilde Patterns.

CLOTILDE, DAILY TRIBUNE, CHICAGO.

Inclosed find $..... Please send me the Clotilde patterns listed below:

Pattern number. Size. Price.

....

Name .....
Street .....
City .....
State .....

How to Order Clotilde Patterns.

Write your name and address plainly on dotted lines, giving number and size of such patterns as you want. Inclose 10 cents in stamps or coin (wrap coin carefully) for each number, and address your order to Clotilde, CHICAGO DAILY TRIBUNE.

Note—Clotilde patterns are made in New York exclusively for THE CHICAGO DAILY TRIBUNE.

EMBARRASSING MOMENTS

The Tribune will pay $1 for every letter published on "The Most Embarrassing Moment of My Life." Address Embarrassing Moments, Chicago Tribune. Write on one side of the paper. No manuscript returned.

The Spirit That Counts.

Trembling with happiness, I stood staring down at the engagement ring my sweetheart had just presented to me.

"How's the size?" he asked, his face as flushed as mine.

I, flustered with excitement, grasped the wrong meaning and hastily returned, "O, that doesn't matter. The tiniest stone would have been all right!"

Then when he explained that he meant the ring size I fairly burned up with shame! E. G. F.

Descending to Sentiment.

All through college I deported myself with such decorum that I had been well thought of by the dean of women. One evening shortly before commencement three of the other girls and I were returning home on the street car. We were all feeling rather hilarious, but one of the girls began to moan about a short story assignment on "A Unique Proposal."

"O, let me write it for you," I giggled.

They all looked constrained and one of them asked whether I had had any unique ones.

"Have I!" I shrieked in hysterical remembrance. I was much too occupied with my recollections to wonder at the peculiar manner in which the girls acted, but when I got up to leave the car I understood in a flash, for there right behind me and within necessary earshot sat the dean of women! S. H.

THE GAY COCKADE
By Temple Bailey
Her Latest Book
At All Bookstores—Illustrated. $2.00
The Penn Publishing Co., Phila.

MOTION PICTURE DIRECTORY

DOWNTOWN

JONES, LINICK & SCHAEFER
RANDOLPH
STATE and RANDOLPH
8:30 A.M. Continuous 12 P.M.

2ND WEEK!

The star of provocative beauty and grace.

Mae MURRAY in PEACOCK ALLEY

A GLAMOROUS DRAMA OF PARIS AND NEW YORK, BETWEEN MIDNIGHT AND DAWN.

STATE-LAKE ORPHEUM CIRCUIT.
VAUDEVILLE EXCLUSIVE PHOTOPLAYS
WANDA HAWLEY in "TOO MUCH WIFE"
At 11:15 a.m., 2:05, 4:50, 7:30 & 10:30 p.m.

JONES, LINICK & SCHAEFER
ROSE 63 West Madison
EXCLUSIVE SHOWING
CHARLES RAY
"REPLY IF YOU PLEASE" B. & K. & V. P.

DOWNTOWN

ASCHER'S ROOSEVELT
State near Washington opposite Field's
Continuous 9:30 A.M. to 11:30 P.M.
Last Times Today
"3 Live Ghosts"
Also Round 2 of
THE LEATHER PUSHERS'
Starting Tomorrow

ZIEGFELD Next to BLACKSTONE HOTEL
CONTINUOUS 1 p. m. to 11 p. m.
The Big Spectacle Picture
A Stupendous Picturization of the Drama "Mary Tudor"
By VICTOR HUGO
A story of love and intrigue, plotting and counterplotting, in the days of Bloody Queen Mary of England

JUDGMENT
Starting Next Saturday
"DANGEROUS TOYS" WM. DESMOND and MARGARET CLAYTON
A Tale of Love That Stood the Acid Test of Temptation

JONES, LINICK & SCHAEFER
ORPHEUM STATE AT MONROE
8 A.M.—CONTINUOUS—12 P.M.
EXCLUSIVE SHOWING
CECIL B. DE MILLE'S "SATURDAY NIGHT"
Cast Includes Leatrice Joy, Conrad Nagel and Theo. Roberts
—Coming Tomorrow—
CHARLES RAY
"REPLY IF YOU PLEASE"

CASTLE STATE AT MADISON
LAST TIMES TODAY
Clara Kimball Young, "The Claw"
Also HAROLD LLOYD COMEDY

Read The Tribune ads daily. Tribune ads are *reliable*.

DOWNTOWN

BALABAN & KATZ
CHICAGO STATE ST. SECOND DOOR SOUTH OF RANDOLPH
NORMA TALMADGE
In a drama that dazzles your eye and snatches your breath
"Love's Redemption"
with a superb cast, including
Harrison Ford
BUSTER KEATON in "The Paleface"
Popular Symphony Concert Sunday Noon
—Starting Monday—
Rudolph Valentino
and DOROTHY DALTON
In a Romance of Society Idlers and Stormy Adventures on the High Seas
"Moran of the Lady Letty"

WOODS Continuously 11 A.M. To 11 P.M.
LAST 8 DAYS
"A Connecticut Yankee in King Arthur's Court"
Closing the Phenomenal Engagement of Fox Features Saturday Night February 18th

NORTH

WINDSOR CLARK NEAR DIVISION
Cont. 1:30 to 11 P. M.
"Hail the Woman"—Children's Hour 3 to 4

LAKE SHORE Broadway at Belmont
7 to 11 P. M.
WILL ROGERS—"POOR RELATIONS"

NEW CLARK CLARK NEAR WILSON AVE.
WILLIAM S. HART—"WHITE OAK"

PANORAMA 717 SHERIDAN ROAD
Doors Open 5:30 P. M.
Edith Taliaferro—"Keep to the Right"

ASCHER'S

CHATEAU Broadway and Grace Street
RUDOLPH VALENTINO in "THE CONQUERING POWER"
5—Big Vaudeville Acts—5

ADELPHI 7070 N. Clark St., Cor. Estes Ave.
RUDOLPH VALENTINO in "THE CONQUERING POWER"

CALO Clark St. and Balmoral Ave.
BETTY COMPSON in "THE LAW AND THE WOMAN"

LANE COURT Clark and Center Streets
WILL ROGERS in "A POOR RELATION"

ROSEWOOD Montrose Boulevard at Lincoln Street
RAYMOND HATTON in "His Back Against the Wall"
Tomorrow—D. W. GRIFFITH'S
"WAY DOWN EAST"

NORTH

BALABAN & KATZ
RIVIERA BROADWAY & LAWRENCE
First With the Best
THEODORE ROBERTS, LOIS WILSON and MILTON SILLS in The Former Stage Hit
"MISS LULU BETT"
Buster Keaton in "The Boat"
—Coming Monday—
Wesley "Freckles" Barry in PERSON and in "PENROD"
BALABAN & KATZ ENTERTAINMENT
DISTINCTIVE - REFINED - CREATIVE

KEYSTONE 3912 SHERIDAN RD.
Last Times Today—Your Last Chance to See This Picture in Chicago
MARY CARR in OVER THE HILL

HOWARD N. W. "L" Station at Howard
MATINEE DAILY
—LAST TIMES TODAY—
"OVER THE HILL"
Special musical score by the HOWARD ORCHESTRA SUPREME
Shows start at
2:30 — 4:45 — 7:00 — 9:20

BUGG LINCOLN AND ROBEY
Cont. 1:30 to After Midnight
MAY McAVOY
"A VIRGINIA COURTSHIP"

BUCKINGHAM 3319 N. CLARK ST.
HARRY MOREY
"A MAN'S HOME"

BRYN MAWR Bryn Mawr at 'L' Sta.
Cont. 2 Until 11—Special Children's Matinee
Last Times MARY CARR "OVER THE HILL"
Concert Orchestra—Sam Levitan, Cond.

DE LUXE On Wilson Ave. at "L" Sta
Last Day Cont. 1:30 to 12:30
MARY CARR "OVER THE HILL"
Tomr.—R. Valentino—"The Conquering Power"

ARGMORE Argyle and Kenmore Aves.
PRISCILLA DEAN—"CONFLICT"

REGENT Sheridan Road at Pratt Blvd.
BETTY COMPSON—"The Little Minister"

DEARBORN DIVISION & DEARBORN
1:45 to 11 P. M.
ZANE GREY'S—"THE MYSTERIOUS RIDER"

EASTERLY Lincoln and Diversey Pkwy.
1:30 to 11—
MARY CARR—"THE THUNDERCLAP"

CLERMONT 3226 N. CLARK ST.
Comedy and Serial
Also Frank Mayo—"Across the Deadline"

ASCHER'S

COVENT GARDEN 2653 N. Clark St.
Matinee Daily
ANITA STEWART—"Her Mad Bargain"
And 5 Acts Vaudeville

BIOGRAPH 2433 Lincoln Avenue
Matinee Daily
MAY MC AVOY—"A Virginia Courtship"
Tomorrow—"OVER THE HILL"

VITAGRAPH 3133 Lincoln Avenue
Matinee Daily
LAST TIMES TODAY
MARY CARR
"Over the Hill"
Starting Monday "WAY DOWN EAST"

KNICKERBOCKER 6217 Broadway
Matinee Daily
BETTY COMPSON—"Law and the Woman"

PERSHING Lincoln and Wilson
Matinee Daily
MAY MC AVOY—"A Virginia Courtship"
And Vaudeville
Starting Monday—"WAY DOWN EAST"

LAKESIDE 4730 Sheridan Road
Matinee Daily
Raymond Hatton—"His Back Against the Wall"

ELLANTEE Devon and Clark
Matinee Today at 1:30
ETHEL CLAYTON—"Her Own Money"

NORTH

EUBLINER & TRINZ
PANTHEON Sheridan Road at Wilson
FLORENCE REED
IN
'The Black Panther's Cub'
A scintillating and enthralling epitome of Parisian life
PAUL BIESE and His Orchestra
De Luxe Matinee Daily at 2
Tomorrow—ANNA Q. NILSSON in "THREE LIVE GHOSTS"
And H. C. Witwer's "The Leather Pushers"
ENTERTAINMENT DISCRIMINATING

JULIAN 918 BELMONT AVENUE
MATINEE DAILY
WILLIAM FOX PRESENTS
MARY CARR in OVER THE HILL

SOUTH

JACKSON PARK LAST DAY
OVER THE HILL
A story of appealing pathos—and of final joy, too. A feature that will leave you [illegible]
With MARY [illegible]

ASCHER'S
PEERLESS OAKWOOD AND GRAND BLVD.
LAST TIMES TODAY
The vendetta of Mother love
OVER THE HILL WITH MARY CARR

KIMBARK 6240 KIMBARK AVE.
CONT. 2 TO 12 P. M.
MARY CARR
"OVER THE HILL"

ASCHER'S

WEST ENGLEWOOD 63d and Ashland
BETTY COMPSON in "The Law and the Woman"
5—Acts Vaudeville—5

COLUMBUS Ashland Ave. at 63rd Street
WILL ROGERS in "A Poor Relation"

COMMERCIAL 92d Street and Commercial Ave.
BETTY COMPSON in "THE LITTLE MINISTER"
Also Tex Rickard Pictures of the Dempsey-Carpentier Boxing Contest
Banquet Night
Irma Glen's Novelty Orchestra

COSMOPOLITAN 79th and Halsted Sts.
BETTY COMPSON—"The Little Minister"
Selected Vaudeville

FROLIC 53th Street and Ellis Avenue
CONWAY TEARLE—"Shadows of the Sea"
Elchar's Novelty Orchestra

KENWOOD 1225 E. 47th St.
CONWAY TEARLE—"Shadows of the Sea"
Ward Baker and His Novelty Orchestra

METROPOLITAN 47th Street and Grand Blvd.
BETTY COMPSON
"THE LAW AND THE WOMAN"

OAKLAND SQ. Drexel and Oakwood Blvds.
WILL ROGERS in "A POOR RELATION"

PEERLESS O'Sheed and Grand Boulevards
MARY CARR in "OVER THE HILL"

SOUTH

—that's what this wonder picture
"OVER THE HILL"
is doing here.
LAST TIMES TODAY
to see this picture Artistically presented
Attend the Matinee to secure choice seats
Special Musical Accompaniment
Cont. 1 p. m. to midnight
THE UTMOST IN ENTERTAINMENT
The STRATFORD
63RD. NEAR HALSTED

Tomorrow—Betty Compson in "The Law and the Woman"
And the Chicago Glee Club

WOODLAWN 855 E. 63d
LAST DAY
GET RICH QUICK WALLINGFORD
Starting Sunday—Double Feature Stars
WILL ROGERS and LILA LEE
in "ONE GLORIOUS DAY"

HARPER HARPER AVE. AT 53D
MATINEE DAILY
MARY CARR
"OVER THE HILL"
Shows at 2:30, 4:30, 6:30, 8:30, 10:30

VISTA 47th & Cottage Grove Av.
Cont. 2:30 to 11 P. M.
NORMA TALMADGE
"DE LUXE ANNIE"

HARVARD 63D & HARVARD AVE.
CONT. 2 TO 11:30
ETHEL CLAYTON
"HER OWN MONEY"

SHAKESPEARE 43D AND ELLIS
Cont. 2 to 11 P. M.
NORMA TALMADGE—"De Luxe Annie"
EXTRA ADDED High Class Vaudeville

LEXINGTON 1162 E 63RD STREET
MATINEE AND NIGHT
MAY McAVOY "A VIRGINIA COURTSHIP"
Matinee Only—"Miracles of the Jungle"

HYDE PARK 5314 LAKE PARK AVE
CONT. 2 to 11 P. M.
REX BEACH'S—"THE IRON TRAIL"
Also "WINNERS OF THE WEST"

NEW REGENT Halsted at 69th St
2 to 11 P. M.
LLOYD HUGHES' "LOVE NEVER DIES"

DREXEL 858 E. 63d St.—Block East of Cottage Grove
ETHEL CLAYTON. "HER OWN MONEY"

PRAIRIE GARDEN 5748 Prairie Ave.
Cont. 2 to 11
CHARLES RAY—"TWO MINUTES TO GO"

NEW PARK 51ST and CALUMET AVE.
Matinee and Night
KATHLYN WILLIAMS—"A MAN'S HOME"

VERNON 61ST and VERNON AVE.
Matinee Continuous
LIONEL BARRYMORE—"Boomerang Bill"

E. A. R. WENTWORTH AVENUE AT SIXTY-NINTH ST.
Katherine MacDonald—"The Beautiful Liar"

PRESIDENT 343 GARFIELD BLVD
Cont. 2 to 11 P. M.
MARY CARR in "OVER THE HILL"

MICHIGAN GARFIELD & MICHIGAN
—MATINEE DAILY—
ANITA STEWART—"HER MAD BARGAIN"

SOUTH

BALABAN & KATZ
TIVOLI COTTAGE GROVE & 63 ST.
First With the Best
"FRECKLES" BARRY in PERSON
and in MARSHALL NEILAN'S Masterpiece
"PENROD"
SUNDAY MATINEE 1 P. M.
—Coming Monday—
THEODORE ROBERTS, LOIS WILSON and MILTON SILLS in WM. C. DE MILLE'S "MISS LULU BETT"
BALABAN & KATZ ENTERTAINMENT
DISTINCTIVE - REFINED - CREATIVE

20TH CENTURY 4708 PRAIRIE AVE.
Matinee Today
BELASCO & PERRY
Singers, Dancers and Instrumentalists
Also "The Call of Home"—All Star Cast

WEST

MARSHALL SQUARE 22ND ST. AND MARSHALL BLVD.
ALICE LAKE
"The Golden Gift"
Coming Tomorrow—"TOO MUCH WIFE"
Symphony Orchestra and Vaudeville Specialties

BROADWAY STRAND Roosevelt Road at Paulina
AFTERNOON VAUDEVILLE SPECIALTIES
—Standard Acts of Vaudeville—4
Also the Sensation of the Year
"DON'T TELL EVERYTHING"
Featuring WALLACE REID, GLORIA SWANSON, ELLIOTT DEXTER and Other Novelties

BALABAN & KATZ
CENTRAL PARK 3531 Roosevelt Rd. (W. 12th St.)
KATHERINE MacDONALD
"THE BEAUTIFUL LIAR"
Sunday—"HAIL THE WOMAN"

GOLD 3411 ROOSEVELT ROAD
MATINEE DAILY
MARY CARR IN "OVER THE HILL"

THALIA 18th and Allport Streets
Cont. 1:30 to 11 P. M.
CHARLES RAY "TWO MINUTES TO GO"
Also VAUDEVILLE

NEW VIRGINIA MADISON ST. AT HALSTED
"WHY MEN FORGET"—All Star Cast

ATLANTIC 26TH AND CRAWFORD
MAT. AND EVE.
ROY STEWART—"HEART OF THE NORTH"

KEDZIE ANNEX 3210 W. Madison
CHARLES RAY, "TWO MINUTES TO GO"

MADLIN MADISON STREET NEAR LINCOLN STREET
WALLACE REID in "RENT FREE"

EUBLINER & TRINZ AMUSEMENT CENTERS

PARAMOUNT 3643 Milwaukee Ave.
Matinee Daily
MAY MC AVOY—"A Virginia Courtship"

WILSON Madison and Western
Matinee Daily
LAST TIMES TODAY
MARY CARR
"Over the Hill"

WEST END 121 N. Cicero Avenue
Matinee Daily
ALICE LAKE—"GOLDEN GIFT"

MADISON SQUARE 4738 Madison
Mat. at 1:30
BETTY COMPSON—"The Little Minister"
And Vaudeville

CRAWFORD Crawford and Madison
Matinee Daily
ALICE LAKE—"The Golden Gift"

LOGAN SQUARE Milwaukee Ave. at Logan Square
Mat. Today at 1:30
ALICE LAKE—"THE GOLDEN GIFT"
And "BLOSSOMS"
A Garland of Melody and Dance
3 Buds and 3 Buddies
Also 4 Other Big Acts

WEST

HAMLIN
MATINEE EVERY DAY
Continuous 2 to 11:30
MARY CARR
IN
"OVER THE HILL"
Hamlin Symphony Orchestra
3826-36 W. MADISON ST.

EUBLINER & TRINZ
SENATE Madison at Wood Sts.
FLORENCE REED
—IN—
"The Black Panther's Cub"
Also "Buster" Keaton in "The Boat"
Continuous 2 to 11:30 P. M.
SENATE SYMPHONY ENSEMBLE
—Coming Monday—
NORMAN KERRY, ANNA Q. NILSSON
"THREE LIVE GHOSTS"
Also H. C. Witwer—"The Leather Pushers"
And Clyde Cook—"The Chauffeur"
Chicago's Most Entertaining

ASHLAND MADISON STREET NEAR ASHLAND BOULEVARD
RICHARD BARTHELMESS, "Tol'able David"
HAROLD LLOYD in "I DO"

NORTHWEST

CRYSTAL North Ave. Nr. California
Matinee Daily at 2 P. M.
KATHERINE MacDONALD
"THE BEAUTIFUL LIAR"
BEN TURPIN—"LOVE AND DOUGHNUTS"

MILFORD 3311 N. CRAWFORD
Matinee Continuous
MARY CARR in
"OVER THE HILL"

IRVING Irving Pk. Blvd. and Crawford
THOMAS MEIGHAN
"A PRINCE THERE WAS"

ASCHER'S

CROWN Division St. at Ashland Av.
CONWAY TEARLE—"Shadows of the Sea"

PORTAGE PK. Milwaukee Av. at Irving Park Blvd.
JACK HOLT in "The Grim Comedian"
Also Ben Turpin in "Love and Doughnuts"
Armin Hand's Famous Symphony Orchestra

EUBLINER & TRINZ AMUSEMENT CENTERS

TERMINAL Lawrence and Spaulding
WILL ROGERS in "A Poor Relation"
Selected Vaudeville

AUSTIN

PLAISANCE 466 N. Parkside Av. at Lake St.—2:00 to 11:00
ETHEL CLAYTON
"HER OWN MONEY"

LYDA 315 N. CICERO AVENUE
FEATURE PICTURES
ALSO 5 ACTS OF VAUDEVILLE—5

BEN HUR 306 SO. CICERO AVE.
Matinee Continuous
NORMA TALMADGE—"DE LUXE ANNIE"

FOREST PARK

FOREST PARK DesPlaines Ave. and Madison St.
ETHEL CLAYTON "HER OWN MONEY"
Also HIGH CLASS VAUDEVILLE

OAK PARK

OAK PARK Wisconsin Av.—1 Blk. So. "L" Station. Mat. Daily
Ethel Clayton, "Her Own Money" and Chas. Chaplin, "Police"—Start. Mon., "Over the Hill"

Today a Busy One for Both Younger and Older Society

Today will be rather a busy one with both the younger and older society folk. Beginning this morning with the new Junior League play, and continuing through a children's party in Lake Forest and a grownups' frolic at the Saddle and Cycle, lovers of winter and indoor sports will have a full day.

Those indefatigable "working girls," members of the Junior league, will put on the first performance of Frances Hodgson Burnett's "Sarah Crewe, or the Little Princess" this morning at 10:30 o'clock at the Playhouse. Having had great success with "Alice in Wonderland," the players hope for new laurels in their new undertaking. Miss Alice Gerstenberg is coaching the girls and the properties are being managed by Miss Freda Gross, Miss Sarah Spencer and Miss Katherine Cooke.

Lake Forest youngsters are looking forward to one of the red letter days in their winter calendar today, when they will attend the annual fancy dress party at the Winter club. From 4 until 6 o'clock the small guests will live in the land of make-believe, as fairies, Princes Charming, Cinderellas, ladies fair and their knights. A feature of the afternoon will be a "grand surprise" which has been planned with great secrecy by the committee, of which Mrs. Wayne Chatfield-Taylor is the chairman. Assisting her will be Mrs. Uri B. Grannis, Mrs. Alfred E. Hamill, Mrs. Ralph H. Poole, and Mrs. George Richardson.

Those members of the Saddle and Cycle club who have not gone to Florida or California or on the popular Mediterranean cruise will gather for a midwinter frolic this evening. The committee on arrangements has requested that summer or winter sports clothes be worn, so that the guests may avail themselves of the dancing or skating. During the evening a prestidigitator will give a half hour's entertainment.

Dr. and Mrs. Malcolm L. Harris and Miss Florence Harris of 1528 Dearborn parkway are giving a dance this evening at the Casino. There will be 200 guests.

The Chicago Lincoln club will hold its annual banquet in commemoration of Lincoln's birthday this evening at 7 o'clock at the clubrooms, 108 Germania place.

Prof. Marcel Clavel of the University of Michigan will speak on "Charles Peguy" today at 12 o'clock at Fullerton hall, the Art institute, under the auspices of the Alliance Française.

The marriage of Miss Esther Lois McLaughlin, daughter of Prof. and Mrs. Andrew C. McLaughlin of 5609 Woodlawn avenue, to Elmer William Donahue, son of Mr. and Mrs. William J. Donahue of 5217 University avenue, will take place on Tuesday evening at 8:30 o'clock at the residence of the bride's parents. The Rev. A. E. Gerard will perform the ceremony in the presence of the families and intimate friends, and a reception for 300 guests will follow. Miss Isabella McLaughlin will be her sister's maid of honor, and the bridesmaids will be Miss Charlotte Montgomery, Miss Gertrude Donahue, Miss Elizabeth Williford of Memphis, Tenn., and Miss Helen Palmer of St. Joseph, Mich. Henry Chrisman of Milwaukee will be Mr. Donahues' best man, and the ushers will be James A. McLaughlin, Paul Randall, Keith Kindred, and Robert Cole.

Mr. and Mrs. Ayres Boal and children of Winnetka have gone to Palm Beach for a late winter visit. Miss Dorothy Klotz of Winnetka also is there for the winter golf matches.

Mr. and Mrs. Francis J. Johnson of 21 East Division street will return tomorrow from a fortnight's stay in New York.

Miss Lois Kellogg of 1923 Prairie avenue is in the east for a ten days' stay.

Gilbert E. Porter of 6 Scott street is spending a week in New York.

Mrs. Frank R. Fuller and Miss Phoebe Euller of Winnetka have gone to Palm Beach for the remainder of the season.

Mrs. Henry H. Porter of the Drake is in New York for a fortnight's visit.

Announcement is made of the birth of a son, Wilson Askew Jaicks Jr., on Feb. 7 to Mr. and Mrs. Wilson Askew Jaicks of 232 East Pearson street. Mrs. Jaicks was formerly Miss Ruth Agar.

Mrs. William H. Hubbard of the Hotel Ambassador has left to spend the remainder of the winter in southern California.

* *

NEW YORK SOCIETY

New York, Feb. 10.—[Special.]—Mrs. William Adams Brown will give a luncheon tomorrow at the Colony club in honor of Mrs. Robert Lansing, wife of the former secretary of state, at which Mrs. John D. Rockefeller Jr. is to be one of the speakers.

Mr. and Mrs. Jordan L. Mott have gone to Miami, Fla., for the remainder of the season.

Mrs. William K. Vanderbilt II. entertained a number of friends at luncheon yesterday at the Avignon, among them Mrs. Lewis Stuyvesant Chanler and Mrs. Cornelius H. Tangeman.

Announcement is made of the marriage of Miss Mary Louise Dean, daughter of Mr. and Mrs. Cooper Dean of Lawrence Park, N. Y., to John Marvin Gates, in Portland, Ore., last Tuesday. The engagement was announced more than a year ago. The bride is a sister of Mrs. Stephen A. Van Ness of this city. Mr. Gates is a son of Mrs. E. L. Gates of Clinton, Ia., and a brother of Artemus L. Gates, whose marriage to Miss Alice Trubee Davison, daughter of Mr. and Mrs. Henry P. Davison, took place last month in St. John's chapel, Locust Valley, L. I. Mr. Gates and his bride will live in Bend, Ore., where he has interests in the lumber industry.

* *

WASHINGTON SOCIETY

Washington, D. C., Feb. 10.—[Special.]—The Vice President will leave Washington tomorrow for Springfield to attend the Lincoln birthday celebration, returning to Washington Tuesday.

Mrs. Coolidge will also leave Washington tomorrow, going to Mercersburg, Pa., to spend the week-end with her sons, John and Calvin Coolidge, who are at the Mercersburg academy. Mrs. Coolidge was the honor guest at a luncheon given today by Mrs. Warren Delano Robbins at her residence in 28th street.

Sir John and Lady Harrington, who are the guests of Mr. and Mrs. Larz Anderson, were given a dinner this evening by Mrs. William J. Boardman and Miss Mabel T. Boardman. Mrs. Henry C. Corbin will give a luncheon Sunday for Sir John and Lady Harrington.

"Build character and trust to Providence for a good reputation."—*HARRY NELSON, farmer, Strawn, Ill.*

—The Tribune awards Mr. Nelson $5 for the above and will pay hereafter $5 each day for the best motto submitted by a reader. Address "Mottoes," care The Tribune. Please state your occupation.

WINNIE WINKLE, THE BREADWINNER. Fatherly Advice

Symphony Orchestra Gives Varied Concert with Madame Dux

BY EDWARD MOORE.

Several times this season it has happened that Claire Dux, concert singer, has functioned more agreeably than Claire Dux, operatic artist. One of these times was yesterday afternoon.

She was the soloist with the Chicago Symphony orchestra, and a pronounced hit with the audience. For this there were a number of reasons, many of them sound artistic ones. Chief of them is a voice, not of large dimensions, but of exquisite quality, especially in its upper reaches.

This golden thread of lyric soprano is a lovely thing when it is allowed to stand by itself and is not covered up by accompaniment, as Mr. Stock took pains to see that it was not. Then it is delicate, fragile, and graceful. Mme. Dux knows a good many of the tricks of effective concert appearance, and uses them all, from the sentimental swoop into a high tone to the demeanor that makes friends with an audience.

Consequently she scored highly with her first Mozart aria—she sings Mozart well. It was "Ruhe sanft," from "Zaide." The second, "L'Amerò, Sarò Costante," from "Il Rè Pastore," was not quite so good because the violin obbligato, well played by Jacques Gordon, rather overweighed her voice.

But it was a big improvement over the customary to have a violin instead of a flute for obbligato instrument. Mr. Gordon obliged in the same manner again in Strauss' song, "Morgen," in the second part of the program, after which he and Mme. Dux bowed low over their own clasped hands. Well they might. It was a good performance, on Mme. Dux's part fully the equal of the Humperdinck "Wiegenlied" just before.

Mr. Stock introduced as a novelty "Eve," by Joseph Gustav Nraczek, a bit of earnest modernism in composition, where solidity frequently gave way to weight, even to noise, and in which the meaning of the music would seem to pertain quite as closely to the title as to anything else.

There was also the overture to Spohr's opera, "Jessonda," an honest, four square bit of writing of the pleasant, old fashioned school, and a revival of Saint-Saens' third symphony. This latter has not been played for ten years, and its rehearing made a good impression, with its addition of an organ part played by Eric De Lamarter, and the most unobtrusive piano part on record, wherein Herbert E. Hyde and Marx E. Oberndorfer appeared. Finally there was the Strauss "Don Juan," invariably an exhibition of the orchestra's finest virtuosity.

* *

Chinese Delegates to Visit Chicago Monday

Members of the Chinese delegation to the disarmament conference who will be in Chicago on Monday will be guests of the American Friends of China. They will be at the City club for luncheon at 12:30 o'clock, and following a drive over the city's boulevards they will be given a tea at 4:30 o'clock by Mrs. William H. Bush of 1538 North State parkway. The American Friends of China will give a dinner for them on Monday evening at the Drake. The delegation is composed of Chief Justice Wang, Minister Chow, Dr. Tsao, Dr. Yen, and Dr. Tyau, secretary to the delegation.

* *

"A Buck on Leave."

Mrs. J. Ogden Armour, Mrs. Edwin W. Ryerson, Mrs. George A. McKinlock, Mrs. Cyrus H. McCormick, Miss Olga Menn, and Mrs. Doris L. Chapman are among those who have taken boxes for this afternoon's performance of "A Buck on Leave" at the Auditorium, when Gen. John J. Pershing will attend with a party that will fill three boxes. The general is the guest of the Illinois branch of the Sons of the American Revolution. Between acts there will be an informal reception for Gen. Pershing in the foyer of the theater.

BEAUTY ANSWERS

BY ANTOINETTE DONNELLY

B. H.: A BETTER TONIC THAN comes in bottles is found in that same fresh air you seem to be afraid of. Sleep with your windows wide open. You cannot be healthy without this. Practice deep breathing before an open window every morning. Just stand up straight with arms at sides. Raise them slowly in a wide sweeping circle until hands meet over head, inhaling as you raise your hands. Exhale as they come down. Do ten times, and gradually increase. Then walk at least two miles a day. You won't need a tonic of any bottled variety then.

FATHER: SURELY; COME RIGHT in, Father. This department is not exclusively for women. A man is welcome any time and all times. For chilblain treatment use camphorated oil, or bay rum, or vinegar, applied with brisk friction to give relief to the burning and stinging sensations. The "corn killer," callus remover. The "corn killer," callus remover, and other foot aids I have printed in a neat pamphlet. Please send me stamped, addressed envelope.

Married Recently

Mrs. Thomas Baird Phillips.
[Matzene Photo.]

The marriage of Miss Abbie Chesley Bour, daughter of Mr. and Mrs. George Clarence Bour of 6840 Euclid avenue, to Thomas Baird Phillips took place recently.

War Dance Too Tame for Indians Since Jazz Came

Buffalo, N. Y., Feb. 10.—Indians on the Seneca reservation have abandoned primitive dances for the modern jazz steps and the shimmy, says Deputy Sheriff Harold Ruhling, who returned here today after joining in a celebration of Indian New Year. The tom-tom and the flute are gone and in their stead have been installed the saxophone and the banjo.

To Celebrate 73d Wisconsin Anniversary

Graduates and friends of the University of Wisconsin will celebrate the seventy-third anniversary of the founding of that institution this afternoon at 1 o'clock at the Sherman hotel. A program of speeches and entertainment will be given under the direction of the alumnae and alumni clubs of Chicago. Dr. Albert J. McCartney, '00, will be toastmaster, and the speakers will be Edward E. Jordan, '05, and Mrs. Charles R. Carpenter, '87. Bishop Samuel Fallows, '59, Walton H. Pyre, '99, Miss Bertha Ochsner, '19, and Harold Taylor, '20, will take the leading parts in a farce to be presented. Miss Jessie M. Shepherd and C. A. Keller are chairmen of the founders' day committee.

MISS BERTHA OCHSNER.
[Maymor Photo.]

* *

Ettelson Names 2 Women as Assistant Counsels

Two women assistant corporation counsels were appointed by Corporation Counsel Ettelson yesterday after their names had been approved by the Lundin-Thompson organization. Miss Ruth Nelson, daughter of Dr. Bernard Nelson, 5166 South Michigan avenue, will serve without pay and will aid in the compilation of the new municipal code. Miss Cora B. Hirtzel, the second appointee, is said to be an experienced brief writer.

Dress Steel Shares Are Still Up

by Corinne Lowe

NEW YORK.—[Special Correspondence.]—It is some time since we adopted the principle that hardware should be given hard wear. Yet we cling with a passionate devotion to the ideal. Many of the blouses of today are trimmed with steel beads, nickel balls and links, particularly those of French origin. The crêpe and wool frocks are no less loyal to the idea, and even some of the spring millinery selects steel beads and nailheads instead of the flowers and ribbons and feathers which are open for choice. As to the steel girdles, these have been popular this winter with only the most exclusive and fashionable.

In spite of the approval of Paris, bead girdles have not been much more universal than "hardware." The fashion prophets, however, predict that this spring we are going to catch up with Paris and that the steel girdle is bound to become epidemic.

We show today a frock of either blue serge or blue duvetyn, trimmed effectively with steel braid and with buttons. The sleeves are a new touch.

ANNOUNCEMENTS

The new members of the Lambda Sigma Tau sorority will be guests at an informal party to be given this evening at the Hotel Versailles. Miss Helen Davies is chairman.

A card party will be given today at 2 o'clock at the Garfield park refectory by the Sisters of St. Mary of Providence Building association.

A card party will be given this afternoon at the Jackson park tavern by the Phi Gamma Sigma sorority.

Mrs. Abe Kaplan is chairman of arrangements for a program to be given tomorrow evening at the Blackstone hotel by the Rebecca Fox auxiliary, Daughters of Zion. The proceeds will go toward the building of a home and day nursery for children.

Longer Skirts Style, but Milady's Deaf

They're going to be shorter and shorter, and the colors brighter and brighter. And perhaps—take the word of a model for this—perhaps some of the girls will sport tattooed circlets instead of garters this summer.

A rather bored expression crept over the features of the pretty blonde model in the negligee section at the National Woman's Apparel association's exhibit yesterday when the reporter ventured to remark to the salesman that he'd noticed in the papers that skirts were longer.

"Some are showing them longer," said the salesman, "two inches longer than they were last year."

"O, but that is all camouflage," said the blonde model. "They may be longer this spring, but this summer they're going to be shorter than ever. They are going to be so short the flappers won't be able to roll their hose. Not even those who wear 'em."

"We have them longer than ever but the women won't wear them," said another salesman who was listening in on the conversation. "Look at this. It is what they are wearing in Paris. Now look at this. See the difference? The French dress is eight inches longer, but who wants it? I haven't taken an order for the long dresses."

"Then what is the big difference between this year's and last year's styles?"

"Our spring street dresses and sports clothes are about an inch longer. The big difference is in the colors. The women want their clothes brightly colored and short. Everything is colored, even the under garments."

Manufacturers at the exhibition said prices are 40 per cent lower than last year.

OBITUARY.

SAMUEL H. REGENSBURG died last night at his residence at the Sisson hotel after a long illness. He was born in Chicago in 1860 and was head of the mail order house of Clement company, of which he was one of the founders. He was also founder of the Iroquois Memorial association, and it was through his untiring effort that this association became a fact. Mr. and Mrs. Regensburg lost their only children—two daughters—in the Iroquois fire.

JOHN McINNIS, 6152 Kimbark avenue, veteran south side builder, died early yesterday after having been stricken with paralysis two days ago. He was 56 years old. The funeral will be held next Monday at 2 o'clock from the Woodlawn Masonic temple.

DR. WALTER H. HOUSTON, secretary of the Presbyterian general assembly's committee on vacancy and supply, died at Columbus, O., yesterday from inflammation of the brain resulting from an infected throat.

DAVID HUNTER, former member of the Illinois house of representatives and former state senator, died at Rockford yesterday, aged 85. He was a veteran of the 15th Illinois infantry in the civil war.

Father of C. A. Dailey, Tribune Staff Man, Dies

Jeffersonville, Ind., Feb. 10.—[Special.]—John A. Dailey, 82 years old, died today at East Orange, N. J., according to word received by relatives. His eldest son, Charles A. Dailey, is attached to the foreign staff of THE CHICAGO TRIBUNE.

DEATH NOTICES

IN MEMORIAM.

CHEVLIN—Anna Chevlin. In loving memory of our darling Anna, who left us three years ago today. Gone but never forgotten.
MOTHER, SISTERS, AND BROTHERS.

BAUER—Jacob Bauer, beloved husband of Elizabeth, nee Schmidt, fond father of Henry, John A., Peter H., Mrs. Frank J. Wosika, Nettie, Anna, Marie, Charles H., and Paul G. Funeral notice later.

CARLSON—Pontius Carlson, Feb. 10, beloved husband of Hulda Carlson, nee Swanson, and father of Paul, Yetiva, and Alex Carlson. Funeral Tuesday 3 p. m. from Swedish Methodist church, Western Springs. Kindly omit flowers.

CLARKE—Thomas Seaforth Clarke, Feb. 9, 1922, husband of Mrs. Jean Clarke, 644 Michigan-av., Evanston, Ill. Funeral services 2 p. m. Saturday at Rosehill chapel. Interment at Rosehill cemetery. London [Ont.] and St. Thomas papers please copy.

DAHL—Caroline A. Dahl, Feb. 9, 1923, wife of Carl Dahl, mother of Alma C., Sigrid, and Ragnild Dahl. Funeral Monday, 2 p. m., from the late residence, 353 N. Leamington-av., Austin. Interment Forest Home.

FLYNN—Patrick J. Flynn, 7937 Throop-st., beloved husband of Margaret, fond father of John Flynn. Funeral Monday, Feb. 13, at 9 a. m. to St. Sabina's church. Interment at Mount Olivet. Port Huron, Mich., papers please copy. For reservations call Stewart, 0091.

HEATH—Austin H. Heath, Feb. 10, 1922, late of 4811 Lake Park-av., brother of Clarence Heath, fiancé of Miss Margaret Luker. Funeral services at chapel, 4227 Cottage Grove-av., Sunday, at 3 p. m. Interment Montrose, Colo.

HEINZ—Leonard Heinz, beloved husband of Anna M., nee Thiesen, fond father of Leonard M., Mrs. E. C. Beringer, William J., and Joseph S. Heinz. Funeral Monday at 9:30 a. m. from late residence, 5612 Shields-av., to St. Martin's church, autos to St. Boniface. For information call Wentworth 0645.

HELLER—Anna Heller, wife of Edward Heller, in Los Angeles, Feb. 9. Funeral in Milwaukee, Feb. 13. Services at chapel, Forest Home cemetery, 2:30 p. m. Monday.

LARSEN—Lovina J. [Sox] Larsen, Feb. 8, beloved wife of John E. Larsen, sister of Mrs. Minnie Powell, Toledo, O., at her home, 2713 N. Whipple-st. Member Logan Square chapter, O. E. S. Funeral Saturday, 2 p. m., Avondale M. E. church, corner Spaulding and George.

LARSON—John Larson, Feb. 9, aged 80 years, late of 4832 Schubert-av., beloved father of Gustav, Anna, and three daughters in Sweden. Funeral from chapel, 3946-48 Milwaukee-av., Saturday, Feb. 11, 2:30 p. m. Interment Mount Olive. For information call Kildare 4000.

LAZARUS—Julia Lazarus, beloved widow of the late Louis Lazarus, fond mother of Dan, Ned, John, Clarence, and Harry, at her residence, 5017 Prairie-av. Funeral will be from chapel, 4649 Prairie-av. Funeral notice later.

LIEBHOLZ—May Duffy Liebhols, at New York City, beloved wife of Charles, daughter of Margaret and the late Bernard Duffy, sister of Mrs. Percy Elam of 5060 Diversey-pkwy and John T. Duffy. Funeral notice later. For further information call Canal 1344.

McINNIS—John McInnis, Feb. 10, 9 a. m., at his home, 6152 Kimbark-av. Funeral Monday, Feb. 13, at 2 p. m., at Woodlawn Masonic temple, under auspices of Woodlawn Park lodge, No 841, A. F. & A. M.

MEYER—Paul H. Meyer, in Seattle, Wash., Wednesday, Feb. 8. Funeral in Chicago, 2458 N. California-av. Funeral notice later.

MIKESELL—Mary E. Mikesell, nee Ehret, age 61 years 8 months 27 days, Feb. 9, 1922, beloved wife of Gordon A. Mikesell, mother of Mrs. R. L. Jacobs, Mrs. P. T. Hummelgaard, Mrs. E. W. Egrers, Charles H., Earl L., Harry E. and Chester S. Mikesell. Private funeral from chapel, 7906 N. Clark-st., Rogers Park, Saturday, 2 p. m., to Memorial Park cemetery.

MORAN—Jewel L. Moran, at Tucson, Ariz. Remains at chapel, 215 Cass-st., Joliet, Ill., Feb. 11. Funeral Monday, Feb. 13, at 10 a. m., to St. Raymond's church. Burial St. Patrick's cemetery.

PETERSON—Charles M. Peterson, Feb. 9, age 80 years, dearly beloved husband of Mathilda Peterson, late of 869 King-pl. Funeral Monday at 2 p. m. from chapel, 3154 N. Clark-st., corner Fletcher. Interment Graceland.

REGENSBURG—Samuel H. Regensburg, Feb. 10, 1922, beloved husband of Bella Straus-Regensburg, father of the late Hazel and Adele Regensburg, brother of James H. Regensburg and the late Oscar Regensburg and the late Mrs. Levi Windmiller, Mrs. Millie R. Hambur, Mrs. Jacob Sloss. Funeral notice later.

RODGERS—Emily Rodieff Rodgers, 503 E. 45th-st., age 70 years, Feb. 10, beloved mother of L. J. and John A. Rodgers, Mrs. Sam Levyn, Mrs. M. and I. Shandling, Mrs. J. Green, Mrs. L. Geisman, Mrs. N. Freeman, Mrs. A. Gordon, and Mrs. J. Nathanson. Funeral from chapel, 118 E. 51st-st., Monday, Feb. 13, at 10 a. m. Interment I. O. B. A. cemetery at Waldheim. No flowers.

RYAN—Mary Ryan, beloved daughter of the late Patrick and Catherine, fond sister of John, Michael, and William Ryan. Funeral Monday, at 10:30 a. m., from late residence, 7329 Union-av., to St. Leo's church, where solemn requiem high mass will be celebrated. Interment at Calvary.

SAILER—Vaclav F. Sailer, Feb. 8, 1922, beloved husband of Marie, nee Rusicka, beloved father of Victor F., Frank, Vac, and Albina, brother of Mrs. Marie Kostel, Frank, Clem, Adolph, Anton, Leo, Otto, Joseph, and Bymel. Funeral Saturday, Feb. 11, 1922, at 2 p. m., from late residence, 2807 W. 23d-st, to Bohemian National cemetery.

SCHEFFNER—Adeline M. Scheffner, aged 37 years, beloved daughter of Adeline and the late Jacob Scheffner, sister of Albert, Kate, Charles, Frank, Julius, Walter, and Herbert and Mrs. Paulina Warner and Mrs. Meta Doering. Funeral Saturday, Feb. 11, at 2 p. m., from late residence, 3426 N. Springfield-av., to Evangelical Lutheran Christ church, thence to St. Lucas cemetery.

SWANSON—Carl P. Swanson. Members of ENGLEWOOD COMMANDERY No. 59, K. T., will assemble at their asylum Saturday, Feb. 11, at 1:30 to conduct funeral.
WALTER J. UHR, Commander.
J. GRANT TELLES, Recorder.

THOMAS—Mrs. Armenia White Thomas, wife of the late John M. Thomas, Feb. 10, 1922, at Evanston, Ill., mother of Gertrude and Elizabeth Thomas of Evanston, Ill., and John W. Thomas of Rockland, Me. Funeral notice later.

TUCKER—E. C. Tucker, at his home in Indianapolis, Feb. 10, brother of Mrs. Robert Smale and the late George J. Tucker of Berwyn, Ill.

TURK—Isabelle Turk, Feb. 9, 1922, 68 years and 9 months, beloved wife of Henry Turk, mother of Frank Turk. Funeral Saturday, Feb. 11, at 2:30 p. m., from late residence, 7040 Osceola-av., Edison Park. Interment Town of Maine cemetery.

CEMETERIES.

CHICAGO'S MOST BEAUTIFUL CEMETERY, MOUNT GREENWOOD.
Perpetual care throughout; $180,000 care fund in trust company's hands; care of grounds and service unequaled. Halsted-111th-st. cars direct to main entrance.

ROSEHILL CEMETERY.
SMALL LOTS AT MODERATE PRICES.
Perpetual care fund now over $1,250,000 and increasing daily. Rand 5340, 5800 Ravenswood-av. Edgs. 7147

OAKWOODS CREMATORY, OAKWOODS Cemetery, E. 67th-st. and Greenwood-av. Charge for cremation, $40; remains cremated in casket received. All lots and graves sold with REAL perpetual care. Phone Hyde Park 61. Established 1853.

FOR SALE—TWO 12 GRAVE LOTS Arlington cemetery, reas. Call Kedzie 0230.

UNDERTAKERS.

C. H. Jordan & Co.
Funeral directors in Chicago 68 years. 164 N. Michigan-av. 612 Davis-st., Evanston. POSTLEWAITE—GOLDEN RULE PRICES and Golden Rule Service: 39 years at one location—1867 Ogden-av. Phone West 250.

MONUMENTS.

CHAS. BLAKE & CO., RELIABLE MONUMENTS and mausoleums, 108 S. La Salle-st.

AMUSEMENTS

COLUMBIA COMMANDERY NO. 63
Knights Templar
TONIGHT
7:15 P. M. to Midnight
Medinah's Great Organ
Band Concert
Columbia Commandery Band
Professional Vaudeville
Headliners
Motion Pictures—First Run
Dance—Snappy Music
BENEFIT OF
COLUMBIA COMMANDERY BAND AND DRILL CORPS
Tickets $1.00, Plus War Tax
No Charge for Wardrobe
—No Seats Reserved
Tickets on Sale at Lyon & Healy's or Address 12 South Oakley Boulevard.
DOORS OPEN AT 7 O'CLOCK
Medinah Temple
Cass and Ohio Streets
TONIGHT

Majestic — Supreme Vaudeville — TWICE DAILY 2:00 and 8:00 — Seats 2 wks. in advance — ORPHEUM CIRCUIT — Phone RAND. 7770 — Mats. 25-50-75c. Nights 25-50-75c-$1. Ex. Sat.-Sun.
KITTY DONER — WOOD & WYDE
ROB HALL — Allan ROGERS & Lenora ALLEN — ROB LA SALLE
JIMMY SAVO — BEN BEYER — ANDERSON & YVEL
WHITING & BURT

Geo. M. COHAN'S GRAND — Mat. Today
SAM H. HARRIS PRESENTS
A Romantic Comedy of Gay Deeds
Little Old New York
and
GENEVIEVE TOBIN
Matinee Monday, Lincoln's Birthday

SHUBERT STUDEBAKER — LAST 2 WEEKS — MATINEE TODAY
The Inimitable Comedian
Bert Williams
In the Swaying Musical Comedy
"Under the Bamboo Tree"

SHUBERT PRINCESS — EVERY NIGHT — Mats. Wed. & Sat.
Arthur Hopkins Presents
LIONEL BARRYMORE
in Henri Bernstein's "THE CLAW" with
IRENE FENWICK
and Original Unaltered Cast

VICTORIA — MATINEE TODAY — TODAY ONLY — ANY SEAT, 50c — NEXT WEEK
SHAVINGS | ENTER MADAME

AMUSEMENTS

SHUBERT GREAT NORTHERN — JACKSON BLVD. NEAR DEARBORN
"THE GREATEST ENACTMENT THE WORLD HAS EVER KNOWN SINCE THE LIVING CONTESTS IN THE ROMAN AMPHITHEATER"
Says Amy Leslie
OF
D. W. GRIFFITH'S
ORPHANS OF THE STORM
OR
"THE TWO ORPHANS"
WITH
LILLIAN & DOROTHY GISH
2 P.M. TWICE DAILY INCLUDING SUNDAY 8 P.M.
EVES. & SAT. MAT 50¢ TO $1.50
OTHER MATS. 25¢ TO $1.50
GOOD ORCHESTRA SEATS EVERY NIGHT $1.00
ALL SEATS RESEVED. BUY IN ADVANCE

Olympic — LAST TWO TIMES TODAY—2:15 — ROBERT B. MANTELL & Genevieve Hamper — AS YOU LIKE IT — TONIGHT — RICHARD III

SUNDAY EVENING, FEBRUARY 12
Engagement Positively Limited to Two Weeks
THAT GAY OLD MUSIC PLAY
THE BEGGAR'S OPERA
LONDON CAST AND PRODUCTION
SEATS NOW

JONES, LINICK & SCHAEFER — RIALTO — CONTINUOUS VAUDEVILLE
11 A. M. to 11 P. M.—Popular Prices
ALL STAR BILL! WOW!
GORDON & GERMAINE — JEANETTE ADLER — LUCKY & HARRIS — W. B. PATTON & CO. — Tallman & Kerwin Conroy & O'Donnell — John Geiger Hall & O'Brien — Added Feature — CLYDE COOK "THE CHAUFFEUR" — His Latest

F. Wight Neumann announces
COHAN'S GRAND RECITAL — Tomorrow at 3:30
World Famous CELLIST — CASALS
PLAYHOUSE TOMORROW at 3:30
PIANO RECITAL — Carolyn Willard

M. M. MANGASARIAN WILL SPEAK ON "APPLIED PSYCHOLOGY OR THE NEW MYTHOLOGY" SUNDAY
Cohan's Grand Opera House, 11 A. M.
"By far the most subtle and vicious psychology goldbricks," writes Prof. Adams of the University of Michigan, "are the so-called courses in 'applied' psychology."
It Will Help You to Hear This Lecture
Balcony and Gallery Free to the Public

La Salle — Pop. Mat. Today — Tonight
ROSE GIRL
With FRED HILLEBRAND and Wonder Cast
LAST TWO TIMES

AMUSEMENTS

ORCHESTRA HALL — TONIGHT at 8:15 — CLAIRE DUX, Soprano Soloist
CHICAGO SYMPHONY ORCHESTRA
FREDERIC STOCK, CONDUCTOR.

ORCHESTRA HALL — TOMORROW at 3:30
WESSELS & VOEGELI Present in
TWO-PIANO RECITAL
GUY MAIER and LEE PATTISON
Tickets, 50c, $1, $1.50, $2. Plus Tax

ORCHESTRA HALL
BURTON HOLMES
2 COURSES, EXACTLY ALIKE
FRIDAY EVES. SAT'DAY MATS.
MEXICO — FEB. 17, 18
JAPAN — FEB. 24, 25
PHILIPPINES — MAR. 3, 4
GOING ABROAD AT HOME — MAR. 10, 11
AROUND THE WORLD — MAR. 17, 18
COURSE SALE CLOSES 5 P. M. TODAY
$6.00, $4.00, $3.00, Plus Tax

A. L. ERLANGER and HARRY J. POWERS
BLACKSTONE THEATRE — Wabash Ave and 7th St.
EVERY NIGHT at 8:30—MATINEE TODAY
EXTRA MATINEE MONDAY, FEB. 13
(LINCOLN'S BIRTHDAY)
IN ADDITION TO MATS. WED. & SAT.
SEATS NOW SELLING
JOHN GOLDEN Presents
FRANK BACON
in the Patriotic Comedy
LIGHTNIN'
STAGED BY WINCHELL SMITH

A. L. ERLANGER and HARRY J. POWERS
ILLINOIS THEATRE
TONIGHT at 8:15—MATINEE TODAY
CHAS. FROHMAN Presents
OTIS SKINNER
—IN—
"BLOOD AND SAND"
By TOM CUSHING
Founded on the Famous Novel by BLASCO IBANEZ
"Gives Mr. Skinner Best Role and Best Acting Since 'Kismet'" —Post.
PRICES—$2.50 TO 50c—AT BOX OFFICE and Conthoui Hotels and Clubs Agencies

GARRICK — MATINEE TODAY — GOOD SEATS $1.00—$1.50
LAST 2 WEEKS
THE LAST WALTZ
With Eleanor Painter
"Strauss' score as delightful as his 'Chocolate Soldier.'"

A. L. ERLANGER and HARRY J. POWERS
COLONIAL THEATRE
EVERY NIGHT—MATINEE TODAY
LAST TWO WEEKS
ZIEGFELD FOLLIES
Positively Last Time Saturday Night, Feb. 18

TWICE DAILY — COLUMBIA — MATS. 2:15 EVES. 8:15
THIS WEEK—HIS LATEST NOVELTY REVUE
JEAN BEDINI'S "Twinkle Toes"
A Fascinating Show Composed of Favorite Burlesque and Vaudeville Stars

AMUSEMENTS

You Are Cordially Invited to Attend EVERY SATURDAY EVEN'G
THE Little Club
Randolph Hotel
(Old Bismarck)
175 W. Randolph St.
SECOND FLOOR
Most Delightful
Entertainment
LOUIS LA VALLE
GERTRUDE DARLING
And Others
Dancing
9:00 P. M. to Closing
Make Your Reservations Early
PHONE FRANKLIN 0522

TONIGHT!
COLISEUM
BIG SPRINT MEET
29 EVENTS
WORLD'S GREATEST BIKE RIDERS
GENERAL ADMISSION $1.00
SUNDAY NIGHT STARTS THE GREAT INTERNATIONAL SIX-DAY BIKE RACE!

It's good sport and keen fun—this very expert piece of workmanship.
Ashton Stevens—Herald-Examiner.
The Nightcap
The Mystery play with a thousand laughs and thrills
Now at THE PLAYHOUSE
Wednesday and Saturday Mat., 50c to $2
Nights, Except Saturday, 50c to $2.50

PALACE — Superb Vaudeville — TWICE DAILY 2:15 and 8:15 — Seats 2 wks. in advance — ORPHEUM CIRCUIT — Phone RAND 7772 — Mats. 25-50-75c. Nights 25-50-75c-$1. Ex. Sat.-Sun.
HOUDINI
"Himself," the Justly World-Famous Self-Liberator
PEARSON, NEWPORT & PEARSON
SAMMY LEE With HIS LADY FRIENDS
LEEDOM & GARDNER
TAYLOR, HOWARD & THEM
MISS BOBBIE GORDONE — RINALDO BROS.
Dave—KRAMER & BOYLE—Jack

AUDITORIUM — MATINEE TODAY
A Buck On Leave
with Pat Barnes
HONORED GUESTS TODAY:
General John J. Pershing—200 Wounded Men
TICKETS on SALE for ALL NEXT WEEK
TONIGHT—PEOPLES GAS CO. CLUB

REMEMBER, THERE'S A MATINEE TODAY
at the CORT where
FRANCINE LARRIMORE
Will welcome you to see her in
NICE PEOPLE
Direction SAM H. HARRIS

AMUSEMENTS

A. H. WOODS' APOLLO — Daily at 2 and 8 — Matinee Tomorrow — Tel. Central 8240
Shubert Vaudeville
POP. MATINEE TODAY — SEATS 25c, 50c, 75c
"The Whirl of New York"
Most Costly Production in Vaudeville and 8 Other Acts Including
Roy Cummings — Kyra
Nancy Gibbs — Bard & Pearl
Keno & Green — J. Harold Murray
Purcella Brothers — Clarence Harvey
Dolly Hackett — Florence Schubert
Prices: Mats., 25c to 75c; Nites, 25c to $1

CHRISTIAN SCIENCE LECTURE
SEVENTH CHURCH OF CHRIST, SCIENTIST, OF CHICAGO,
Announces a Free Public Lecture on
CHRISTIAN SCIENCE
BY CHARLES I. OHRENSTEIN, C. S. B.,
OF SYRACUSE, NEW YORK.
Member of The Board of Lectureship of The Mother Church, The First Church of Christ, Scientist, in Boston, Massachusetts
The Lecture Will Be Given in the Church Edifice, 5318 Kenmore Avenue, Saturday Evening, February 11, 1922, at 8 o'Clock
The Public Is Cordially Invited to Attend

The Great STATE-LAKE
ORPHEUM CIRCUIT
11 A. M.—CONTINUOUS—11 P. M.
VAUDEVILLE — PHOTOPLAYS
1:00—2:00—5:00—8:15
PEARL REGAY AND BAND | FRANKLYN ARDELL AND COMPANY
RUTH BUDD
FRED HUGHES — FOUR CAMERONS
LEW PRICE & CO. — JOE BROWNING
GAUTIER'S BRICKLAYERS — The HENNINGS
Photoplay—Exclusive Showing
WANDA HAWLEY in "Too Much Wife"
Mats. except Sat. & Sun., 25c-45c — Eves., 25c-50c — Saturday Nites-Sundays-Holidays, 50c-75c

JONES, LINICK & SCHAEFER — McVICKER'S — CONTINUOUS VAUDEVILLE
11 A. M. to 11 P. M.—Popular Prices
Fred La Reine AND HIS ELECTRIC LAUGHERS
Will

The France That Is—

Out from two thousand years of tempestuous history; from the tumult of countless wars—invasions, conquests, revolutions; from the confusion and weakness of a Feudal System, with its thousands of petty domains and contentious nobles; from the splendors of Charlemagne, the glories of Joan of Arc, Louis XIV, and Napoleon; from the deluge of Revolution, when 'The Marseillaise' burst from the throats of men who had been yoked with oxen in the fields; from the disaster of 1870 which cradled the new Republic; and, now, out of the ashes of the Greatest War in which two millions of her sons anointed her soil with their ardent blood, FRANCE—the France of To-day—With soul unquenched, stands forth, erect, for all the world to know. Therefore we ask—

What Does France Mean to the World To-day?

Fifty Years of the French Republic

What has happened since the disaster of Sedan?
How did the Third French Republic rise from chaos?
How was the huge indemnity to the Germans paid?
What marvelous transformations have been wrought in fifty years?
What does England think of the position of France in Europe?
How many invasions has France suffered from Germany?

France's Far-Flung Colonial Domain

By what romantic incident did the American Commodore, Decatur, lay the foundations for the French Colonial domain?
How does France's African empire compare with that of Britain?
How does France share in the problems of the Pacific?
What French possessions are there on the coast of British India?

France's Devastated Areas Yesterday and To-day

How many provinces of France were laid waste by the Germans? How many *thousands* of towns and villages were destroyed?
What do the stupendous statistics of ruin mean to France?
What progress has been made in reconstruction? How are Americans helping?

Intimate Glimpses of French Life

Is our idea of gay French life in keeping with the facts?
How does French life compare with American life?
What is the French home like?
This article contains wonderfully intimate pictures of family life; of the plays, the cabarets, etc.

Paris As the World's Arbiter of Fashion

Why does everybody follow French fashions?
How are art and psychology employed in making and selling beautiful gowns?

Ties That Bind France and the United States

Why did France present the "Statue of Liberty" to the United States?
What is the story of France's help in the American Revolution?
How was nearly one-third of the territory of the U. S. acquired from France?
What great monument has the French Government erected to America on the coast of France?
What has the United States done for France?

IS FRANCE a country stricken, mutilated, lying helpless and in ruins?

OR is she "strong, self-reliant, and valorous, once again the foremost and most powerful State on the European Continent"?

IS FRANCE a nation "rising from the ashes of humiliation, defiant," and bent upon the punishment of her foe?

OR a nation girding her strength only for reconstruction and self-defense, saying of the march of the invader upon her soil, *"It must not be again"?*

IS FRANCE a "somewhat effete country, which has outlived its vivid youth"—able, perhaps, "to produce novelists, dramatists, artists, and adorable millinery — an agreeable resort for the pleasure-seeking tourist"?

OR a leader "in the vanward of Western civilization," strong in "the illuminating intelligence, the undaunted courage, the tireless industry of her people"—a nation with high ideals and unselfish purposes for the New Era of the World?

The SPECIAL "FRANCE NUMBER" of THE LITERARY DIGEST

Penetrates the "mystery" and gives to Americans a complete and comprehensive picture of France as it is to-day. All the questions on this page and many more are answered in this special number. The Literary Digest has gathered its wealth of facts from French, British, and American sources, without partiality.

The France of History Through Two Thousand Years

What did Julius Cæsar have to do with the founding of France?
How many forms of government has France survived?
When was France at the peak of its power in Europe?
When did an English King rule nearly half of France?
What did Joan of Arc accomplish for France?
Was Napoleon the greatest Emperor of France, in the extent of his realm?
What new struggle is taking place in the body politic of France?

The French Army and Navy As They Are To day

How does the present French military man-power compare with her losses in the World War?
In the event of a crisis how soon could the French army take the field?
What are the comparative sizes of the French army and navy with those of other nations?
What is the general direction of French naval aims?
Why does France want more submarines?

Explaining the Complexities of French Politics

What is back of the sudden changes in Government?
How does the French Constitution differ from ours?
How much is the French Parliament like our Congress?
What can the President of France do?
What are the powers of Senators and Deputies, and how are the members of both houses chosen?
What are the duties of Ministers of the Cabinet?

Men Who Are Making Modern France

Who are the great men produced by recent crises?
What was the controlling War policy of "The Tiger"?
How has Millerand's ambition been satisfied?
What French statesman is "a composite likeness of Theodore Roosevelt and Elihu Root"?
Of what French leader is it said that "no one could be as wicked as . . . . looks"?

The French Instinct for Art and Music

Who are the great French masters of art, and what has been the fundamental principle of their work?
What does the world owe to France as a leader of musical progress?

A Wonderful Double-Page Map, in Colors, of French Possessions

which practically girdle the earth, showing that the sun never sets on French soil. The extent and wealth of these French possessions will astonish all Americans who have not previously studied the subject. Three historical maps, also, show the Empire of Charlemagne (814) France at the death of Henry V (1422) and the First Empire of Napoleon (1812)

BUY IT TO-DAY **FEBRUARY 11TH ISSUE** *ONLY 10 CENTS*

'Tis a Mark of Distinction to Be a Reader of The Literary Digest

The Literary Digest

For a Single Dime at the News-Stands Each Week

FUNK & WAGNALLS COMPANY (Publishers of the Famous NEW Standard Dictionary) NEW YORK

SECTION TWO.
GENERAL NEWS,
MARKETS, WANT ADS.

Chicago Daily Tribune.

THE WORLD'S GREATEST NEWSPAPER

Average net paid circulation of THE CHICAGO TRIBUNE, January, 1922:
Daily - - - - - 487,204
Sunday - - - - 808,881

SATURDAY, FEBRUARY 11, 1922.

** * 17

Blue Ribbon Fiction

THE VENGEANCE OF HENRY JARROMAN

BY ROY VICKERS

SYNOPSIS.

Henry Jarroman, released from prison, to which he was sentenced twenty years before for the murder of Charles Eddis, learns that John Camden, his one time friend, who stole his wife, killed Eddis, and fastened the crime on him, is dead. He has nourished his hatred of Camden all the long years in prison, and his embittered heart bids him make Camden's daughter a victim.

The girl believes her name to be Nadia Quest. She is employed as a typist by the Hon. Wilfred Stranack. He loves her and asks her to marry him. Lord Doucester, his father, is startled when he recognizes a ring Nadia wears and knows who she is.

Claudine Crayne, the wife who dishonored and deserted Jarroman and their young daughter, is the proprietor of a smart gambling establishment. Theed, Jarroman's rascally solicitor, visits her and tells her Jarroman desires to find his daughter. They conspire to substitute Nadia for the real daughter, with the idea of getting Jarroman's fortune. Theed brings Nadia and Jarroman together. Jarroman recognizes Camden's ring, knows Nadia is not his daughter, and rejoices that the victim of his hate is delivered into his hands. Nadia marries Stranack. Immediately after the ceremony Segrove, the detective, tells Jarroman that he has discovered Nadia is Camden's daughter and that he has found Jarroman's own daughter.

INSTALLMENT XXXV.

JARROMAN MEETS NELL.

"This ends my work as far as Miss Camden is concerned," said Segrove. "I have presented you with the facts. It is for you to decide—I should advise, with the assistance of a lawyer—what course you will pursue."

"Yes, yes," said Jarroman, still striving to appear dazed. "I must consider what must be done. I must take advice. I must take advice." He waited a moment, and added:

"You say you have also found my real daughter?"

"I traced her some weeks ago," replied Segrove, "but I wished to make assurance doubly sure before I reported the matter. I have every item of her history. That also is among the reports I have here." He handed Jarroman a sheaf of papers.

Jarroman took them. His hand was shaking—with excitement—but he saw sympathy in the detective's eyes.

"After your trial," went on Segrove, "she was, as I have no doubt you are aware, abandoned by her mother. She was taken charge of by the Lady Margaret Home for the Daughters of Convicts. She was there trained on the regular lines of the establishment with a view to entering domestic service. At the age of 16—two years before the normal time for discharge—she broke away.

"O, all right then, come into the orfice."

"It was difficult to trace her movements from that point, but eventually my fellows succeeded. She obtained employment in an East End factory. She has changed her employment four times, but otherwise seems to have led the life of a normal factory girl. From all accounts she is—a respectable factory girl."

"A respectable factory girl!" Jarroman felt an inexplicable dismay. He tried to banish it. Why should his daughter not be a respectable factory girl? Had contact with the Doucesters transformed him into a social snob?

"Here is her address," concluded Segrove. He handed him a slip of paper and then busied himself tactfully with some documents on his table.

Jarroman stared at the address—Huckster's Row, Waterloo Road. Known as "Nell." He supposed he had better go there. He got to his feet.

"Mustn't take up your time," he muttered.

Segrove looked at him somewhat anxiously.

"You've had a shock," he said, "and I'm afraid you feel the effects. Won't you rest a bit? I'm going out——"

Jarroman shook his head. He felt a great desire for movement. Presently he was out in the street, walking towards the trees of the Embankment Gardens. He went into them and sat upon a bench.

Curiously enough he did feel as if he had had a shock, and of course he hadn't. The interview had been exactly what he had expected. He had acted his part and led the detective into acting his. Everything had been according to plan except—

"Known as Nell."

But why shouldn't she be a factory girl? There was nothing morally unclean in being a factory girl. Possibly she had acquired some sort of skilled knowledge. Perhaps she had commercial ambitions. He could set her up in a business of her own. Anyhow, he would make her comfortable for life. A little capital, if she had use for it, and in any case an annuity sufficient to ensure freedom from want and such simple comforts as she might require.

He tried to dismiss the subject. He would deal with it later. He wanted now to contemplate his next few moves. The law, the press—these two great watch dogs must be whistled up. Then all he need do was to watch—watch them tear Nadia in pieces. Nadia. Nell.

How many times he had pictured himself hearing the news of Nadia's imposture and acting on it. He had seen himself leaving the detective's office in a white heat of righteous indignation, sending for his solicitor, sending for the police, telephoning and wiring and denouncing—an affronted victim of an insolent fraud.

And now here he was, sitting idly in these dusty gardens, brooding, dallying. He whipped himself to action. Back to his flat to summon Theed. Back to watch his vengeance swoop and strike, after twenty years.

Twenty years.

A sob shook him, he knew not why. Self pity? God, how weak he was getting! To pity himself—soon he would begin to pity Nadia!

A taxi passed him slowly. He stopped it.

"Huckster's Row, Waterloo road," he said.

Jarroman dismissed the taxi at the top of Huckster's Row. On the way down the close, evil smelling row he passed his daughter, though he was not to know it. Nell, with arms akimbo and bared to the elbow, was bumping herself rhythmically against a lamppost while she exchanged riotous chaff with a couple of young men.

The group regarded him as he passed them and rattled the knocker of No. 5.

A shrill laugh from the street behind answered him, and he knew it came from the girl he had seen by the lamppost.

"No, then, 'Orace, you can's take the door knocker—it's been paid for," shouted the girl, and came toward him. Her two companions shuffled part of the way after her and then hovered to watch events.

Jarroman faced the girl with momentary hesitation. Already a grim suspicion of the truth was breaking upon him, but he thrust it from his mind. He glanced again at the paper which Segrove had given him.

"I want the young lady who lives here," he said. "Miss—Nell."

"Miss Nell!" echoed the girl delightedly. "You should 'ave come on the third Toosday, Mister 'Orace."

Something in the stranger's eye made her stop short.

"If you are the young woman who is known as Nell," said Jarroman quietly, "I want to have a private talk with you."

Nell regarded him suspiciously.

"Are you from the furniture?" she demanded. Jarroman looked puzzled, until her next remark gave him the cue.

"'Cos if you are I'd 'ave you to know that as it's not three weeks be'ind yet, and——"

"I'm not from the furniture," said Jarroman. "I have not come to collect any money or anything unpleasant of that nature. I simply want to talk to you privately for a few minutes."

Nell was more than a little impressed by the other's mannery but did not wish to show it.

"O, all right, then. Come into the orfice," she said, and opened the door of the slum cottage.

Jarroman removed his hat as he entered—an act of unexpected politeness which prejudiced her in his favor.

"Before we start," said Jarroman, "I want you to understand that I wish you no kind of harm. I have something to tell you and a good many questions to ask you."

"Well, 'ave a cup of tea and it'll 'elp you to git it off yer chest," said Nell with obvious kindliness.

"Thank you," said Jarroman. "You are very good."

"Welcome, I'm sure," said Nell, busying herself with a kettle.

While the girl spread a cloth Jarroman was studying her with the utmost minuteness. One by one he saw a dozen likenesses to Claudine. The eyes, the profile, each bore a strong suggestion of the original. He could have dismissed this as the result of autosuggestion; opinions might always differ as to face. But there was no getting over the hands. They were not the hands of a factory girl. Any one with a grain of sense could see that they never could become the hands of a factory girl.

"What is your name?" he demanded hoarsely.

"Nell. Nell Jarman."

There ensued a dead silence which Nell broke with carefully selected small talk, to which he replied mechanically. Presently she invited him to the table to drink his tea.

"Now, then, let's 'ave it," she said as he put down his cup.

"You say your name is Jarman. Have you your birth certlicate?"

"Not me. Nor me marriage lines either," replied Nell. "Wot's the gime, anyway?"

"You'll see in a minute," said Jarroman firmly. "Where were you before you started your present work?"

"In the pickles over at Talbot and Baines," replied Nell; "and before that Garmon's Jam."

"And before that?"

"Nowhere."

"You must have been somewhere. Were you living with your parents?"

"Ain't got no parents as I knows of."

"Very well, then. Where were you? You can't lose anything by telling the truth, and you may lose a good deal by refusing to tell me anything."

"Talks like a book," said Nell to cover her nervousness. "All right, then. I was in the Lady Margaret 'Ome for the Daughters of Convicks. An' now you've got it, 'Orace. Thats' me family skelington."

Jarroman nodded grimly.

"If you come from the 'Ome," cried Nell with sudden apprehension, "you can't do nothin', 'cos I'm over age."

[Copyright: 1922: By The Chicago Tribune.]

[Continued Monday.]

CHARGES OF RUM "FIXING" AGAIN UP IN U. S. COURT

Clinnin and Linker Tell of Their Share in Case.

After delving again into the charges by Walter L. Flowers, colored Pullman porter, that he paid $1,300 to escape federal prosecution on a bootlegging charge and then was "double crossed," Judge Landis yesterday continued the hearing without announcing a decision.

Assistant District Attorneys John V. Clinnin and Harry L. Brin, former Assistant District Attorney Meyer Linker; former Municipal Judge Irwin R. Hazen, and William Small, chief clerk in the district attorney's office, were questioned by the judge.

Mr. Brin was excused after he had testified that all he had to do with the case was the presentation of the evidence to the second grand jury, which returned the indictment on which Judge Carpenter sentenced Flowers to thirty days in the bridewell. It was after this conviction that Flowers declared he had paid $1,300 to Sam McGowan, a colored employé of the county recorder's office, to intercede with Col. Clinnin in his behalf.

Linker Names Clinnin.

Mr. Linker, in recounting the presentation of the case to the first grand jury, said that Col. Clinnin had asked him to push the case ahead on the docket and that when he had refused to do so, Col. Clinnin asked what the status of the case would be if a no-bill were voted.

Linker said he refused to recommend a no-bill to the grand jury and that he did not do so, but after presenting the evidence without any witnesses the jurors voted a no-bill.

"Col. Clinnin told me Flowers was a worthy man, that his wife was ill and that she probably would die if he was convicted," said Mr. Linker. "I was told that it was his wife's illness that had driven him to sell whisky to get money."

Judge Landis declared it evident that money had been "passed" and that there had been a betrayal of justice, but, he said, he had entertained no thought that if any money had been passed it ever had gone any further than McGowan.

Admits Interest in Case.

Col. Clinnin admitted he had interested himself in the Flowers case at the request of McGowan, whom he had known as a national guard officer for eight years.

"He asked me if it would be possible to submit a real estate bond in place of the cash bond that already had been put up," said Col. Clinnin. "I was told of his wife's illness and that he was in extreme need, so I said I thought it could be arranged.

"He came back with Flowers in a few days and the bond was changed. McGowan came to me again and asked me if I could do anything for Flowers on the booze selling charge and I told him the only thing I could would be to hasten the trial. McGowan came back a week later and wanted to know if I could do anything to bring about the reinstatement of a man named Black, who had been discharged from the postoffice a month previously."

"You will find that McGowan got $500 from Black for 'delivering' you, Col. Clinnin," Judge Landis remarked.

Chief Clerk Small informed the court that following the voting of the first no bill, former Judge Hazen had appeared before Judge Carpenter with a petition for the return of the whisky seized at Flowers' home. Judge Hazen was summoned, but said he knew little concerning the case at the time, and that he had withdrawn the petition when the case was taken before the grand jury a second time.

Rumors of "Jobbing."

Rumors were current about the federal building that Col. Clinnin was being "jobbed" by political enemies, that his friendship had been imposed upon by unscrupulous politicians. It was pointed out that the rebuke by Judge Landis in connection with the Flowers case is the third he has received at the hands of federal judges recently.

At the time that Judge Evans rebuked him a week ago for writing to a stockholder of the Coöperative Society of America that that organization was not being investigated by his office, District Attorney Clyne summoned all the newspaper men into Judge Evans' court in order that they might be present and report the proceedings. Mr. Clyne also is said to have tipped off reporters when Judge Landis criticized Col. Clinnin and Mr. Linker last Wednesday for nolle prossing an indictment against three men charged with obstructing a deputy marshal in serving a subpœna.

A resolution expressing confidence and respect for Col. Clinnin was passed by Chicago chapter, No. 2, Disabled American Veterans of the World War, last night at a special meeting. The resolution stated, in part:

"We wish to express our confidence and respect to comrade and Commander Col. John V. Clinnin, who is now receiving unjust criticism."

TEDIOUS PASTIME—LISTENING TO A FRIEND'S ACCOUNT OF HIS WINTER IN THE SOUTH

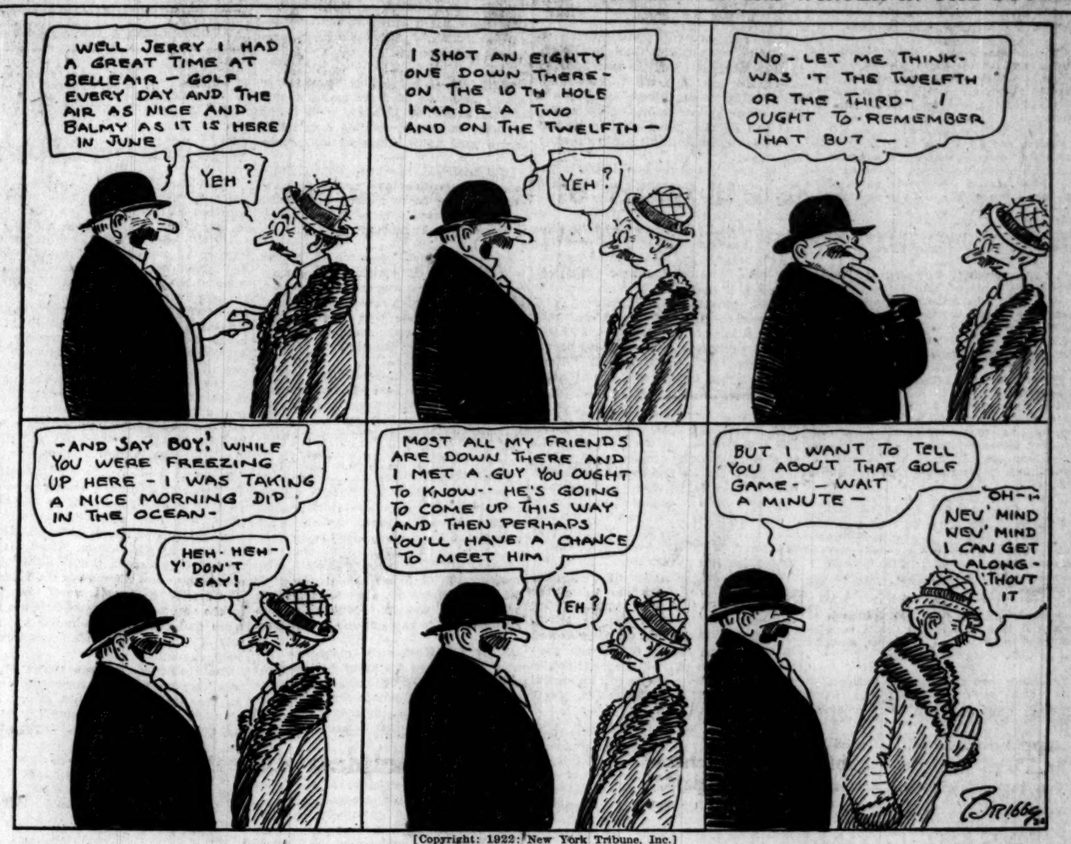

[Copyright: 1922: New York Tribune, Inc.]

H. P. CRANE ASKS FOR SON; FEARS FOR HIS MORALS

Doubts Value of Latin American Culture.

A court order demanding the presence of Herbert P. Crane, St. Charles millionaire, in court next Friday and a petition filed by Mr. Crane's attorneys, asking that his former wife, Miss Elida Piza, Costa Rican beauty, be restrained from removing their 3 year old child, Raphael Antonio Piza Crane, from Kane county marked yesterday's proceedings in the Kane county Circuit court.

RAPHAEL ANTONIO CRANE.

Judge Adam C. Cliffe issued the order demanding Mr. Crane's presence to show cause why he should not be held in contempt of court for averred failure to pay $70,000 back alimony which he owes Miss Piza, according to her attorneys' claims.

Wants Child Kept Here.

The petition filed by Mr. Crane's attorneys sets forth that Miss Piza has announced her intention of remarrying in Central America and that the child would be taken there. The child, the petition continues, is being brought up according to the customs of "the primitive people of Central American countries, where pork chops and lizards are a delicacy," and his training is un-American.

The petition continues:

"The child is permitted to and is taught to do things highly improper and indecent."

The court is asked to restrain Miss Piza from taking the child outside the jurisdiction of the Kane county court and to grant the custody of the child to its father for a certain portion of the year.

An Annoyance, Says Lawyer.

Andrew J. Sheriff, Miss Piza's attorney, said that he had been ordered to appear next Wednesday in answer to the petition.

"It is merely a method of annoying Miss Piza," said Mr. Sheriff. "In my opinion Mr. Crane does not really want the custody of the child."

The committee under Sheriff Claude Poole of Kane county appointed to open the boxes and barrels containing the gifts of Mr. Crane to Miss Piza turned in its report yesterday. Mr. Crane's attorneys claimed that a silver dinner service worth $547, five shawls, and some bed linen were still missing. Miss Piza declares she never took these articles.

JUDGE DISMISSES AUTOIST.

Louis Roehler, 46, automobile dealer at Arlington Heights, Ill., was discharged on a charge of driving an automobile while intoxicated yesterday by Judge Lee Carrier. Roehler crashed into a safety island and catapulted the lamp post into his car.

BEG YOUR PARDON

Through a typographical error the name of "North" was used in the story printed in THE TRIBUNE Thursday morning concerning the fiftieth wedding anniversary of Mr. and Mrs. Edward Horth, 1528 Holt avenue, which will be celebrated at the Wicker Park Methodist church on Feb. 14.

John E. Murphy, 1543 East 94th street, denies that the $100 which he recently won in THE TRIBUNE horoscope contest is to be used for an operation on his niece, Gladys O'Donnell. Miss O'Donnell, while slightly afflicted, is capable of walking to school regularly at New Buffalo, Mich., where she lives with her parents. Mr. O'Donnell is a justice of the peace and hotel owner of New Buffalo.

BOY, 11, GIRL, 6, ARE KILLED BY MOTOR TRUCKS

A boy and a girl were killed last night by automobiles. The first was Edward Charpusta, 11 years old, 1809 West Huron street. He tried to steal a ride on an automobile truck and was crushed beneath the wheels.

The second was Beulah Brinkman, 6, 835 North Western avenue. She was going home from school when struck by a truck. She died en route to a hospital.

Miss Helen Solakiwicz, 22, 1535 Tell place, suffered possible internal injuries when hit by an automobile. She was taken home.

Cuts in Round Trip Fares for Summer Vacationists

Some of the railroads are announcing reductions in round trip fares for the coming season.

Such announcements by the Northwestern and Rock Island lines were added to yesterday by notice from the Union Pacific road that round trip fares will be cut for the coming summer season to Colorado, Salt Lake City, and Yellowstone park. From Chicago the new fares will be one fare and one-tenth for the round trip, or better than a 20 per cent reduction below last year's fares and practically the same as those charged in 1917.

It is said that similar reductions will be made in summer round trip fares to the Pacific coast.

Ragen Colt Fined $100 for Disturbing Speaker

A sequel to the recent efforts of the Ragen Colts to break up the meetings which have been addressed by Ell Erickson was enacted in the Sheffield avenue police court yesterday. Joseph Brooks, 21 year old, 5218 South Morgan street, was fined $100 and costs by Judge Morgan on a charge of disorderly conduct. He was one of those who had interrupted Erickson when he spoke at Viking hall, Sheffield avenue and School street, Jan. 31. John Murphy, 608 Belmont avenue, and James Cassidy of the same address, arrested with Brooks, were discharged.

20 PER CENT RENT SLASH ASKED BY TENANTS' LEAGUE

See Plan for Raises in Landlords' Action.

Renewal of the war against high rents, waged for several years by the Chicago Tenants' Protective league, was announced yesterday at a meeting attended by a large number of league members. It was resolved that letters be sent to all landlords or agents demanding a 20 per cent rent reduction in May.

E. A. POTTER. [TRIBUNE Photo.]

E. A. Potter, business manager of the league, announced he had been informed that landlords were planning a stiff fight for the maintainenoe of high rents in the new May leases. He said the best thing for the league was to start fighting now.

Late Notifications Planned.

"I understand that it is the landlord's plan to notify tenants at the last moment, giving them only a few days to renew their leases," said Mr. Potter. "The result will be that when the notification comes the tenants will be up against it to find a place into which to move.

"The most effective thing we can do is to prepare a form letter, demanding that rents be reduced, and then send them to all landlords and agents in charge of the renting of flats. In that way we will let them know that we are going to offer resistance to whatever 'high rent' move they may make later on."

Lesson for "Rent Hogs."

Mr. Potter said that other meetings will soon be held. He hoped that before long "rent hogs" of Chicago will realize that they have a formidable foe in the Chicago Tenants' Protective league.

ROBBINS OWES $450 ALIMONY, EX-WIFE SAYS

Attorneys for Cutler H. Robbins were yesterday given until Feb. 17 to deny charges of his divorced wife that $450 back alimony is not now owed.

Mrs. Mary Robbins, in her petition asking that her former husband be punished for contempt of court for lagging in alimony payments, charges that Miss Frances MacLean, a friend of Cutler's, is a woman of uncertain moral standards.

It was Miss MacLean whom Mrs. Robbins recently had arrested in Ogden, Utah, on a charge that she had kidnaped George B. Robbins Jr. Miss MacLean was released from custody when it developed she was merely taking the lad to meet his father in the west.

The Inquiring Reporter

Every Day He Asks Five Persons, Picked at Random, a Question.

The Question.

Has the phonograph taken the place of the piano in the home?

Where Asked.

At entrance of Y. M. C. A. building, 19 South La Salle street.

The Answers.

Arne Hansen, 1702 North Crawford avenue, student — The piano is one of the older classical instruments, while the phonograph is a modern invention. And, like a baby with a new toy, we play with the newer instrument and neglect the grand old or old grand piano altogether.

Miss Dorothea Rudnick, 10640 Seeley avenue, editor Parker High school publications—The piano will never go out of date as long as there are people in the world who enjoy good music. The piano is in a class by itself, and no mechanical instrument can take its place.

W. W. Fisher, 1828 Indiana avenue, barber — The phonograph is undoubtedly the more popular because it is difficult to play the piano properly. Popular music of the day is jazz, and many high class musicians are unable to play jazz. So even they use the phonograph. But the piano is the stand-by.

Miss Matilda D. Gibson, Parker High school instructor — So long as people are people and machines are machines, no matter how beautiful the result of a mechanical instrument may be, it can never equal the product of individuality.

Samuel J. Fizzero, 1153 Chatham court, Y. M. C. A. clerk —They use the phonograph more than they do the piano because they can get more jazz music out of it. Besides, it requires skill to play the piano, while anybody can play the phonograph.

Holds Lincoln's Success Due Largely to Chicago

"Abraham Lincoln would never have become President if the political convention of 1860 had been held in any other city than Chicago," the Rev. William E. Barton said last night at a Lincoln memorial service of the Chicago Historical society. Dr. Barton's theme was "The Influence of Chicago on the Life of Abraham Lincoln." The initiative taken by THE TRIBUNE in first announcing Lincoln's candidacy was one of the big factors in his election, Dr. Barton said.

INSULL SUCCESS SECRET BARED IN SAVING GAS CO.

Big Deficit Turned Into a Big Profit in 3 Years.

BY OSCAR HEWITT.

About six years ago the Peoples Gas Light and Coke company was making so much money—in spite of itself—that it had about $5,000,000 in the bank after paying all its dividends. It was 'sitting' pretty."

Then came the pressure of the war. Things began to slip, the efficiency of the organization went down, while prices went up. The company went down and down until "it hung on the brink of bankruptcy." It was losing $10,000 a day in cold cash. Its surplus funds were eaten up to pay its operating expenses. It pleaded for money; the bankers would not loan; its credit was gone. It was in bad with its stockholders, its customers, and public officials. Complaints of bills and meter readings piled up by the scores daily until they numbered thousands.

In 1918 it lost nearly a nickel—the exact figure was 4.95 cents—on each 1,000 cubic feet of gas sold; and as the company sold 25,955,900,213 feet that year, its deficit was $1,284,294.51.

How It Came Back.

Last year its net earnings were 16.76 cents per 1,000 feet of gas sold, or $4,484,009. This is at the rate of $11.64 per share.

How was it snatched from financial ruin and restored to prosperity?

The company was given a substantial increase in rates, but that alone would not have made the results presented to the stockholders yesterday. The answer lies in larger measure in the fact that the company got an executive of superior ability in utility management.

The man was Samuel Insull. A reporter can now go over to the Gas building and find any of the principal officers of the organization. This one is not at the club and another is not out buying golf sticks. These high priced officials get down in the morning. If there is a vacant chair at the 9 o'clock table, its owner—when he arrives—explains if he has an excuse that sounds plausible, otherwise he sheepishly slides into it.

Mr. Insull's Success Secret.

Mr. Insull himself was asked how the company was restored to financial standing.

"Work, more work, and then some," he replied. "That's all the secret there is—keeping everlastingly at it.

"First I called the department heads together, sized them up, and made up my mind how much latent gray matter was around the establishment which was going to waste. I started to get the latent gray matter to work and never came across so much of it lying idle in any large institution as here.

"The gas company was on the front page of the newspapers, the utility commission was flooded with complaints, not about the service, which was always good, but about errors in bills, blunders by employés, lack of courteous treatment and 101 other minor difficulties which come up in a business which deals with 700,000 customers. The company deals with these customers every month with the result that they get 8,400,000 communications from the company in a year.

Gave Personal Attention.

"I encouraged the customers to address complaints to me personally and saw to it that every serious complaint received the personal attention of one or another official or employé among those who had the latent gray matter.

"I'm a great believer in personal contact with customers in the utility business and at this moment am looking for a way to get in contact with them at a time when I do not want their money. We introduced the personal element and the results have gone way beyond my expectations.

"I carefully went over the departments, put in checks to prevent errors, wielded the ax and blue pencil to get rid of dead material and employés, and finally found a good angel in a Pittsburgh corporation, then controlled by the present secretary of the treasury, who was willing to build for us and trust us with a plant which cost $18,000,000.

No Credit at Home.

"It was a little hard at the time, as we had no credit at home, the banks would not trust us, the utility commission was abusing us, and the newspapers were jumping on our necks nearly every day. But whatever result has been accomplished cannot be credited to any one man. It is the result of organization. The machinery was brought back to life and every one in it is working with enthusiasm."

This plant built by the Keppers company is expected to save $1,000,000 a year in the cost of making gas. The board of directors in their report to the stockholders assert that the operations of this plant to date "demonstrate the highest degree of efficiency and economy in the manufacture of gas in the present state of the art that has been attained."

And Samuel Insull obtained its construction when, in the language of a gas attorney, "the company was on the verge of bankruptcy."

THORNE SAYS HE'S THROUGH WITH MISS LYGO

Gordon C. Thorne, defendant in a $10,000 damage suit filed by Miss Mary Lygo, declared upon his return from Palm Beach yesterday that he was "through with Mary Lygo," and "didn't want to see her again." His mother, the former Mrs. William C. Camp, is also defendant in a slander suit brought by Miss Lygo. Attorney Charles E. Erbstein, the girl's counsel, said he would file bills in the cases in a few days.

THE KERNEL—PA HAS HIS LITTLE JOKE

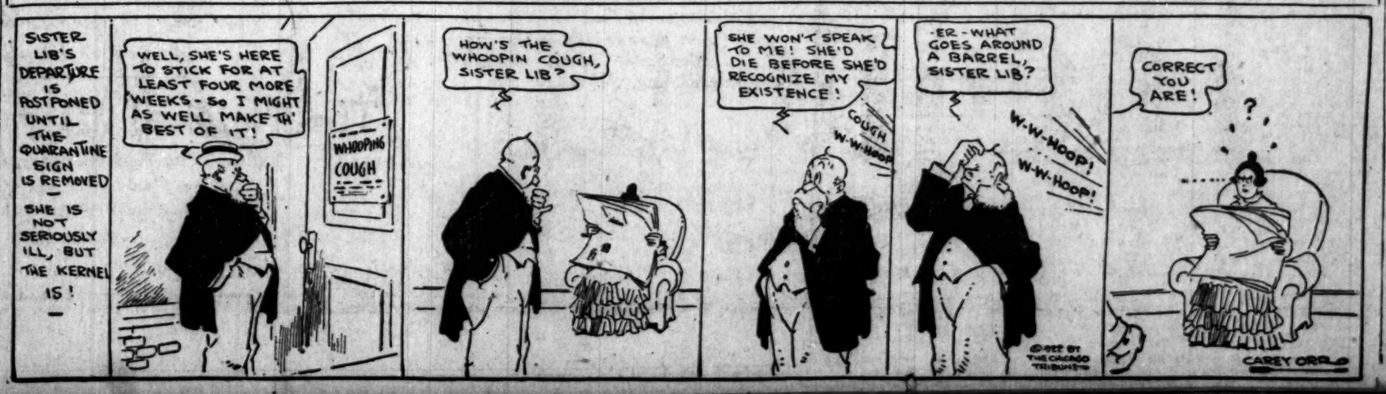

DRY WEATHER AND MILLING DEMAND SEND GRAINS UP

BY CHARLES MICHAELS.

Continued dry weather in the southwest with a better milling demand for cash wheat, with higher foreign markets combined to advance prices here. May sold at a new high since last September, and July to within ¼c of the best figure on the crop. Profit taking checked the advance, and the close was on a fair reaction with net gains of 1¼@2c, with May leading. Damage reports on corn from Argentina lifted prices sharply, with the finish at gains of ⅞@1¼c, while oats were ⅝@⅝c higher. Rye closed 3½@3¾c higher.

Wheat prices fluctuated rapidly within a range of 2¾@3¼c, the lowest figures being made at the opening. Strong commission houses were fair buyers and it took but little to start values upward.

In the aggregate the outside trade was not as large as of late. Owing to a decline in sterling the net gain in Liverpool was only ¼c in American money, although 1@1¼d higher in English. Buenos Ayres was up 2c at the start and an active export demand was reported despite clearances of 5,102,000 bu.

Argentine Corn Damaged.

Estimates that the Argentine corn crop had been damaged 25 to 33 per cent by locusts and draught brought in heavy buying by strong commission houses and local professionals. May sold at a new high on the present movement and within 1c of the best price of the season and July to a new top.

Oats showed moderate activity and advanced moderately in sympathy with corn.

Norway continues to buy rye freely at the seaboard and further inquiries were reported in the market. Houses with eastern connections bought futures freely and they showed independent strength. No. 2 on track brought 3⅛c under May.

Provision Prices Advance.

Free buying of lard by commission houses readily absorbed realizing sales and with brokers who usually act for packers buying March, presumably against shipping sales prices advanced and closed with gains of 15@17½c on lard and 20@22½c on ribs. Cash trade was reported as good. Hogs sold at a new high on the present movement. Prices follow:

Mess Pork.

	High.	Low.	Close. Feb.10.	Feb.9.	Feb.11. 1921.
May	.....	.....	19.00	18.75	20.75
Lard.					
March	10.60	10.47	10.60	10.42	.....
May	10.82	10.65	10.80	10.65	12.10
July	11.02	10.87	11.02	10.85	12.40
Short Ribs.					
May	10.25	9.97	10.25	10.02	11.15
July	10.35	10.25	10.35	10.15	.....

GRAINS·IN·ALL MARKETS

May Wheat.

	Open.	High.	Low.	Close. Feb.10.	Feb.9.	Feb.11. 1921.
Chi	1.29½	1.32½	1.29	1.31⅛	1.29⅜	1.54⅛
St. L.	1.25⅛	1.28½	1.25⅜	1.27⅝	1.26¼	1.57½
K. C.	1.18¼	1.21½	1.18⅛	1.20⅝	1.19	1.49⅝
Minn.	1.33¼	1.36¼	1.32¾	1.35½	1.33⅜	1.51
Dul	.....	.....	.....	1.40	1.39	1.55½
Wpg.	1.24⅜	1.27	1.24⅜	1.26⅜	1.24⅝	1.80⅝
Tol.	1.44⅛	1.43	1.41¼	1.42	1.41¼	.....
Dul	1.11¼	1.13⅝	1.11⅛	1.13⅛	1.11⅜	.....
*Liv	1.43⅜	1.45½	1.43⅜	1.45½	1.45¼	.....
July Wheat.						
Chi	1.15⅝	1.18⅝	1.15¼	1.17⅛	1.15⅜	.....
St. L.	1.13⅛	1.15¼	1.12½	1.14⅛	1.12⅜	.....
K. C.	1.09	1.11⅝	1.09	1.11⅜	1.09⅝	.....
Minn	1.25⅝	1.27⅝	1.25¼	1.26⅜	1.25½	.....
Wpg.	1.22⅜	1.23⅝	1.22¼	1.23½	1.21⅝	.....
Tol.	1.18	1.20	1.18	1.19½	1.18	.....
May Corn.						
Chi	57⅞	59⅝	57⅝	59¼	58⅛	68⅞
St. L.	56⅛	57⅜	56⅜	57⅝	56⅛	68⅜
K. C.	51⅞	53½	51⅞	53⅛	52½	62
July Corn.						
Chi	60	62	60	61⅝	60¼	69⅜
St. L.	58⅝	60	58⅝	60⅜	58⅜	70½
K. C.	54⅜	55⅝	54⅜	55½	54½	64⅛
September Corn.						
Chi	62¼	63⅝	62¼	63½	62¼	.....
K. C.	58	58	58	58	57¼	.....
May Oats.						
Chi	40	40⅞	39½	40½	40¼	44⅛
St. L.	.....	.....	.....	41½	41½	45¼
K. C.	38⅜	38⅝	38¼	38⅜	38	43⅜
Minn.	35	35⅜	35	35½	35¼	38⅜
Wpg.	47⅛	47⅞	47	47⅝	47⅜	51⅝
July Oats.						
Chi	41⅜	42¼	41⅜	41⅞	41⅝	44⅝
Minn.	36⅛	37⅛	36½	36⅞	36¼	40⅝
Wpg.	46½	47⅛	46⅛	47	46½	51⅛
September Oats.						
Chi	42¼	42¾	42	42⅜	42	.....
May Rye.						
Chi	97⅜	1.01⅜	97½	1.01¼	97¼	1.30¼
Minn.	88½	92⅜	88½	92⅛	88⅜	1.32⅜
July Rye.						
Chi.	89¾	92	89¾	91⅛	88	1.22⅛
Minn.	.....	.....	.....	88¾	85¼	1.18½
May Barley.						
Chi.	.....	.....	.....	61	61	64⅜
Minn.	53	53⅜	53	53½	53	63¼
Wpg	61¼	62¾	61¼	62½	61¼	79½
May Flaxseed.						
Dul	2.35	2.39½	2.35	2.39	2.34½	1.88½
Wpg.	2.13	2.17⅝	2.13	2.17½	2.13	1.92⅝

*Exchange, $4.36; previous day, $4.38.

GRAIN STATISTICS

Argentine exports of wheat the last week were the largest of the season. Flaxseed shipments aggregated 243,000 bu, including 40,000 bu to the United States. Details follow:

	Wheat.	Corn.	Oats.
This week	5,102,000	1,665,000	1,182,000
Last week	3,944,000	3,077,000	1,985,000
Last year	479,000	1,206,000	151,000
Since Jan.1	15,261,000	9,504,000	4,839,000
Year ago	2,574,000	11,982,000	2,757,000
Visible supply—			
This week	6,660,000	2,400,000	.....
Last week	5,920,000	2,400,000	.....
Last year	2,220,000	1,400,000	1,531,000

North American exports of wheat and flour, as compiled by Bradstreet's, decreased 3,123,000 bu, as compared with last year. Details follow:

	Wheat and flour, bu.	Corn, bu.
This week	4,422,000	5,294,000
Last week	5,073,000	5,833,000
Last year	7,543,000	1,531,000
Since July 1	272,854,000	83,305,000
Year ago	292,390,000	11,620,000

SEEKS TO STOP ABUSES

Protection of nonmember corporation and grain exchange members against abuses arising from unauthorized trading in futures is recommended by the joint conference committee on grain exchange practices at a conference held at La Salle hotel on Feb. 9. The committee unanimously recommended to the grain exchanges the adoption of a rule which it is thought will have a salutary effect on the situation.

Requirements of exchanges for admission to membership of representatives of cooperative associations, as well as the definition of cooperative associations of producers, was discussed without arriving at a definite decision. It is expected that court decisions before the next meeting, which occurs the second Thursday in May, will have a direct bearing on them.

A new rule concerning unauthorized trading in futures is being drafted to be presented to the exchanges.

Clifford Thorne, general counsel for the American Farm Bureau federation, is chairman and L. F. Gates of the Chicago Board of Trade is secretary of the committee.

TIMOTHY $1.00 HIGHER

Timothy hay advanced $1.00. Offerings here and in the country light. No. 1 timothy, $22.00@23.00. Other timothy, $15.00@20.00. Alfalfa met an increased call at $15.00@25.00. No fresh offerings of prairie. Southwestern, Nebraska and South Dakota, $12.00@16.00, and other prairie, $11.00@14.00; packing, $9.00@11.00. Nice rye and oat straw in good demand, with rye $13.00@14.00. Oat, $11.00@12.00. Wheat, $10.00@11.00 per ton.

WORLD'S·GRAIN MARKET·NEWS

It was said after the close last night that few local traders held any wheat, a majority having taken profits on the bulge. Leading interests here and at the seaboard were said to have taken the offerings on the break to below $1.30 for May. For the present the disposition on the part of those traders is to support the market on declines. Holders generally who have taken profits are awaiting a good break to get in again.

Corn and oats traders are favorable to the buying side on all sharp declines. They would be bullish were the receipts to fall off sharply. The week's arrivals of corn are expected to show a reduction from the previous week.

Chicago had 3.766 cars of grain on track last night, compared with 3,278 cars Wednesday. There were 2,010 cars at the elevator and 1,566 cars in the railroad yards. Unloading during the day was 745 cars.

Buenos wheat closed 3c higher, corn 2½c, and flax 4½@5c higher for the day. Wheat gained 1c over the opening bulge.

"Should Argentina, Australia, and Canada be capable of moving their entire remaining surplus during the balance of the crop year, they would supply a total of less than 300,000,000 bu, against indicated requirements of around 350,000,000 bu," said J. E. Carney, with Bartlett-Frazier Co.

Western Maryland railroad has embargoed shipments of grain to Baltimore, effective today. It is expected to remain in force for three weeks. When the situation eases the road will handle corn on permits. Other roads entering Baltimore are free. Large exports from there are looked for in the next few weeks, as boats are there to load over 1,000,000 bu.

"The present outlook in the dry sections of the southwest is far below normal, but February is too early to properly determine the outcome of the wheat crop," said the Modern Miller. "Aside from the three southwestern states, general crop prospects are favorable."

Smiley's estimate that 5,000,000 acres of wheat in Kansas would be lost is regarded as much too high by J. C. Mohler, secretary of the state board of agriculture.

Argentine corn crop has been damaged 50 per cent on half of the total acreage in that country, according to a private cable yesterday. The balance is good, but under the best of conditions less than a normal crop is expected. Bartlett-Frazier's cable indicated a 33 per cent loss. The estimated exportable surplus of flax was placed at 550,000 tons, compared with recent London estimates as high as 900,000 tons.

CASH·GRAIN NEWS

Export demand for cash grain continues active with sales of 1,000,000 bu Manitoba and 250,000 bu hard winter yesterday, 300,000 bu rye, 400,000 to 500,000 bu corn and 10,000 brls flour at the seaboard. Chicago handlers sold 50,000 bu corn and 120,000 bu rye to exporters.

Domestic shipping sales of cash grain at Chicago were 42,000 bu wheat, 100,000 bu corn and 148,000 bu oats.

A good miller was after cash wheat here on track. Premiums firm at May price to 2c over for No. 2 red, 4@6c under for No. 2 hard and 5@8c over for dark No. 2 northern spring. Receipts 18 cars. There was an inquiry in the market for export flour equal to 100,000 bu wheat.

Dark No. 2 hard winter at Kansas City sold up to $1.42, a new high on the movement and the general demand there showed improvement with prices 1@2c higher. St. Louis up 2@4c, Omaha unchanged; premiums at Minneapolis generally unchanged, with a good demand for choice.

Offerings of cash corn fair, but demand showed improvement. Sample values 1@1½c higher, with the basis about the same to ¼c better than the previous day. No. 2 grades 3@5¼c under. No. 3 grades 6@6¾c under. No. 4 grades 7½@8c under, and No. 5 grades 8¼@9¼c under May. Receipts 574 cars. Outside markets unchanged to 2c higher, with St. Louis leading.

Demand for cash oats fair, with sample values ½@1c higher. No. 2 white brought 1@2c and No. 3 white 3¼@4¼c under May. Receipts 109 cars.

Range of cash grain prices at leading markets follow:

WHEAT.

	Chicago.	Kansas City.	St. Louis.
No. 2 red	.....	1.27	1.37
No. 3 red	1.37@1.30	1.23@1.24	1.30@1.33
No. 4 red	1.25	1.19@1.20	1.22@1.28
No. 1 hd	.....	1.22@1.35	.....
No. 2 hd	1.30	1.21@1.42	.....
No. 3 hd	1.23½	1.20@1.37	.....
No. 4 hd	1.18	1.23@1.34	.....

	Chicago.	Winnipeg.	Minneapolis.
No. 1 nor	.....	1.28	1.44½@4.49½
No. 2 nor	1.38	1.24	1.39½@45½
No. 3 nor	.....	1.16½	1.34½@41½

CORN.

	Chicago.	Omaha.	Peoria.
No. 2 mx	53½@54½	46¾@47	.....
No. 3 mx	51¼@53½	.....	.....
No. 4 mx	50½@51½	.....	.....
No. 5 mx	50½@51	.....	.....
No. 2 yel	53 @55	46¾@47½	53
No. 3 yel	51¼@53¾	.....	.....
No. 4 yel	50½@52¼	.....	50 @50½
No. 5 yel	49½@51	.....	49 @49½
No. 2 wh	53 @54½	47¼	.....
No. 3 wh	51¾@53¾	47½	51
No. 4 wh	50¾@51½	.....	.....
No. 5 wh	49¼@51	.....	49½

	Milwaukee.	Kansas City.	St. Louis.
No. 2 mx	54	50	53
No. 3 mx	52¾	.....	50 @51
No. 2 yel	53¾@54	52¼	53 @53¼
No. 3 yel	52¾@53	.....	52½
No. 4 yel	.....	.....	52
No. 2 wh	54	50 @51	54
No. 3 wh	53 @53¾	.....	.....

	Minneapolis.	Buffalo.	Toledo.
No. 2 yel	49¾@50	63¼@63½	58 @59
No. 3 yel	48¾@49¼	61¾@62	.....
No. 2 mx	49¼	.....	.....

OATS.

	Chicago.	Kansas City.	St. Louis.
No. 2 wh	38¾@40	36½	37 @37¼
No. 3 wh	35½@37½	36¼	36 @36½
No. 4 wh	34 @35	36	.....

	Milwaukee.	Omaha.	Minneapolis.
No. 2 wh	38	.....	35 @35½
No. 3 wh	35½@40	34½	34½@35
No. 4 wh	34¾@36½	34¼	33 @34

	Buffalo.	Toledo.	Peoria.
No. 2 wh	43	40½@42¾	.....
No. 3 wh	42	.....	.....
No. 4 wh	40	.....	34

RYE, BARLEY, AND FLAX.

	Rye.	Barley.	Flax.
Chicago	96	55 @65	2.40
Mil'kee	96 @96¼	56 @63	.....
Mnpls.	93 @94	44 @56	2.36@2.43
Duluth	97¾	37 @39	2.39@2.41

CLOVER AND TIMOTHY.

	Cash.	March.
Clover—		
Chicago, per 100 lbs	12.00@22.00	.....
Toledo, per 60 lbs	14.75	14.85
Timothy—		
Chicago per 100 lbs	5.00@ 7.00	.....
Toledo, per 45 lbs	3.25	3.35

COTTONSEED OIL

CHICAGO, Feb. 10—COTTONSEED OIL was in better demand with 180,000 lbs sold at $9.75 for May delivery, an advance of 17c.

NEW YORK—COTTONSEED OIL closed 7@8 points net higher. Sales 11,600 brls. Prime crude, 8.05@8.25c; prime summer yellow spot, 9.40c; March, 9.53c; May, 9.75c; July, 9.99c, all bid.

GASOLINE AND LINSEED OILS.

CHICAGO, Feb. 10. — GASOLINE — Tank wagon, 19½c; service station, 21½c; machine, 27.9c. CARBON—Perfection, 11½c; machine oil, summer black, 13.4c; do winter, 13.9c. LINSEED OIL—Raw, 1 to 4 brls, one delivery, 94c; do boiled, 96c. DENATURED ALCOHOL—52c. WHITE LEAD—100 lb. kegs, $12.25; 25 lbs, $3.25. CORN OIL—Packages, 24 pts, $6.50; 12 qts, $6.00; 6 gals, $10.80; 12 half gals, $11.25; No. 5, 2 cans to case, $10.67; steel drums, $9.34, less than carloads TURPENTINE—$1.09.

OIL CITY, Pa.—Credit balances, $3.25; runs, 41,190; average, 51,800; shipments, 50,266; average, 49,289.

METAL MARKETS.

NEW YORK, Feb. 10.—COPPER—Easy; electrolytic, spot and nearby, 13¼@13½c; futures, 13⅜@13¾c. TIN—Weak; spot and nearby, $30.87@31.00; futures, $30.62. IRON—Steady; prices unchanged. LEAD—Steady; spot, 4.70@4.80c. ZINC—Quiet; East St. Louis delivery, spot, 4.50@4.55c. ANTIMONY—Spot, 4.40c.

LONDON.—COPPER—Standard, spot, £61 12s 6d; futures, £62 12s 6d; electrolytic, spot, £67; futures, £69. TIN—Spot, £153 17s 6d; futures, £154 17s 6d. LEAD—Spot, £20 15s; futures, £20 12s 6d. ZINC—Spot, £24; futures, £24 15s.

ST. LOUIS, Mo.—LEAD—Firm at 4.35c. ZINC—Slab steady at 4.65c.

STEWART PUTS PEP INTO A DULL REALTY MARKET

BY AL CHASE.

Not content with announcing a bunch of sales which total $1,097,500, George W. Stewart of the firm bearing his name has departed this city for the Pacific coast, where he declares he'll close a deal involving $3,500,000 and ten of the north shore's largest apartments, containing approximately 350 flats.

Here are some of the high lights in Mr. Stewart's list: Stores, offices, and flats, southeast corner Franklin and Kedzie, Harold A. Watters to G. P. Wilson, $125,000, subject to $42,800; twenty-four flats, 4516-26 Vincennes, F. O. Pich to A. L. Burris, $125,000, subject to $60,000; eighteen flats, southwest corner Maryland and 54th, Garfield Day to H. A. Stowell, $126,000, subject to $90,000; eighteen flats, southwest corner Franklin and Trumbull, E. H. Melone to A. C. Davis, $110,000, subject to $58,000; twenty flats, northwest corner Ellis and 42d, G. H. Wilford to E. C. Hyter, $120,000 subject to $39,000.

Some of the Smaller Sales.

And now some of the sales under $100,000: Stores and flats, southwest corner Oak and Orleans, A. C. Davis to A. L. Pendenhall, $75,000; eighteen flats, southeast corner Prairie and 45th, F. J. Dooley to C. J. Peterson, $65,000; stores and flats, southeast corner Ingleside and 75th, G. J. Baillargeon to G. M. Peterson, $65,000, subject to $35,000; six flats, 4927-29 Grand boulevard, W. M. Devine to J. C. Ehart, $60,000, subject to $32,500.

The Computing-Tabulating Recording company of New York has leased the first floor and basement at 323-25 West Madison and the third floor at 327-29, through Robert White & Co. Rutherford B. Cooke and Henry G. Merens have leased the store at 227-31 Upper Michigan for five years from March 1 at an annual rental of $8,500, through John R. Magill & Co.

Moves North from Loop.

The J. D. Hollingshead company, maker of cooperage products, has bought the 25x130 at 167 East Chicago avenue, improved with a three story residence, from Joseph J. O'Grady for a reported $26,000, and has moved its executive offices from the loop. The Bowes Realty company were brokers.

Edward V. Baron has bought from Mrs. Anna M. Sharp for a reported $40,000 vacant fronting 500 feet on Morse, running through to Farwell, where there is a 486 foot frontage, with frontage also on Morton. This is the old Sharp homestead. It will be improved with bungalows. Liepold & Hicks were brokers.

Jenny de Tamble paid a reported $75,000, subject to $30,000, for the six flats, 4072-74 Sheridan. Edith M. West was seller and H. Knowles of W. K. Young & Bro. broker.

PRODUCE MARKETS

Fresh egg prices dropped 1½c and butter ½c on top grades Friday. Live poultry was advanced 1c. Potatoes sold at former prices. Trading in produce generally was fair. Arrivals of butter 5,630 tubs; eggs, 11,184 cases, against 12,164 cases last year. Potatoes, 40 cars, with 171 cars on team track. Strawberries from Florida, 55c per quart for choice.

Stocks of butter, cheese and eggs in cold storage in leading markets of the country as compiled by the bureau of markets, with last three ciphers omitted, except on eggs:

	Feb. 1, 1922.	Jan. 1, 1922.	Feb. 1, 1921.	Five yr. ago.
Butter	35,167	48,180	31,486	34,743
Am. Chs.	21,480	58,682	25,000	32,506
Eggs	182,000	904,000	43,000	173,000

WHOLESALE CREAMERY BUTTER PRICES

	—Chicago— Whole milk.	Cen-tralized.	New York.	Boston.	Phil-adelphia.
93 score	...	...	38½	...	38
92 score	37	...	37½	36½	37
91 score	36	...	37	35¼	35½
90 score	34½	34½	35½	34½	33½
89 score	33	33	34½	33	32
88 score	31	...	32½	32	31
87 score	29½	...	31½	31	30

BUTTER PRICES TO CHICAGO RETAILERS

Score—	Tubs.	Prints.	Cartons.
Best [92-94]	39 -40½	40½-42	41 -42½
Good [89-91]	36½-38	38 -39½	38½-40

WHOLESALE CHEESE PRICES.

	Chicago.	*Wis-consin.	New York.	Phila-delphia.
Flats	20¾-21¾	21	20 -20½	21½-22
Twins	20¼-21	20½	20 -20½	21½-22
S. Dais.	21½-22½	21¾	.....	.....
D. Dais.	21 -21½	21	.....	.....
Y. Ams.	.....	19½	.....	.....
Sq. Pris.	23 -24	23	.....	.....
Lghns	21½-22½	21¼	.....	22 -23

*Previous day.

POTATOES.

White	$1.65@2.15	hampers	$2.40@2.50
Western	$2.10@2.40	Illinois	$1.75
Sweet, eastern.			

EGGS.

Extras	39½@40c	Dirties	30@32c
Fresh, firsts	36@36½c	Checks	29@30c
Miscellaneous	34@35c	Asr. deliv.	23½@23¾c

POULTRY—WHOLESALE.

Live—		Dressed—	
Hens	24½c	Ducks, g. run.	25@28c
Roosters	18c	Turkeys	47c
Geese	16@18c	Hens, heavy	25@26c
Turkeys	35c	Springs, fancy	26@27c
Springs	26c	Ducks	27@28c
Ducks, fancy	28c	Geese	18@22c

VEGETABLES.

Beets, southern, brl	$2.50@ 4.00
Cabbage, sacks, 100 lbs	3.00
Cauliflower, California, crate	2.50@ 3.00
Cucumbers, Florida, crate	7.00@ 8.00
Carrots, southern, brl	5.00@ 6.00
Celery, Florida, crate	3.00@ 4.00
Green peas, Florida, hamper	4.50@ 6.50
Lettuce, head, crate	3.00@ 5.25
Onions, sack, Indiana, 100 lbs	7.00@ 7.50
Peppers, Florida, crate	2.50@ 4.00
String beans, hamper	5.00@ 7.50
Tomatoes, 6 baskets, Florida	5.50@ 7.00
Turnips, southern, brl	2.50@ 3.00

GREEN FRUITS.

Apples, brl	8.00@12.00
Grapefruit, crate	2.50@ 4.00
Lemons, box	6.00@ 6.25
Oranges, box	5.00@ 6.00
Pineapples, crate	4.50@ 5.00

DRESSED BEEF.

	No. 1.	No. 2.	No. 3.
Rounds	12½	11¼	10
Plates	7	6	3
Ribs	22	18	10¼
Loins	30	25	12¼
Chucks	10	8	6½

VEALS.

50@60 lbs	10c	90@110 lbs	13@15c
70@80 lbs	11@12c	125@175 lbs	6@8c

CHICAGO GRAIN RECEIPTS

Official receipts of grain at Chicago Friday follow:

	Friday.	Contract.	Wk.ago.	Yr.ago.
Wheat	18	11	26	....
Corn	574	447	649	....
Oats	109	84	123	....
Rye	8	....	6	....
Barley	26	....	11	....

PRIMARY RECEIPTS

Primary receipts of grain yesterday, with the last three ciphers omitted, follow:

Western points—	Receipts— Wheat.	Corn.	Oats.	Shipments— Wheat.	Corn.	Oats.
Chicago	45	945	141	27	904	168
Milwaukee	15	105	118	4	26	65
Min'apolis	266	55	60	126	31	58
Duluth	25	104	24	7	....	....
St. Louis	54	166	64	73	60	55
Toledo	20	23	4	19	10	6
Detroit	2	8	4	....	4	....
Kas. City	308	53	27	196	23	29
Peoria	7	231	40	4	178	68
Omaha	85	123	42	28	101	24
Ind'apolis	7	153	30	....	29	32
St. Joseph	46	52	4	20	13	....
Totals	880	2,018	558	504	1,388	512
Week ago	691	2,018	687	517	1,254	489
Year ago	938	931	403	1,052	515	322
Seaboard—						
Total	396	1,150	91	523	388	80
Year ago	560	833	19	280	264	....

BUSINESS NEWS IN BRIEF

[Copyright: 1922: By Fairchild News Service.]

NEW YORK.—The National Retail Drygoods association, at its final convention session, offered the pledge of its members to continue their utmost efforts to bring down all retail distributive costs. The association condemns the American valuation plan and urges appointment of a standing committee to confer at any time with agricultural committees regarding points of mutual interest to retailers and farmers.

DETROIT.—A big jobbing house names special prices on standard cloths applicable at a sale on Monday. One brand of fancy outings is marked a full half cent a yard below selling agents' prices.

DES MOINES, Ia.—Iowa Retail Clothiers, in convention here, resolved to refuse to buy as far as possible "any suits or overcoats made from what is commonly known as soft fabrics."

LONDON.—The Federation of British Industries call on workers and employers to accept lower wages and lower profits in order to hasten return of normality. Admission is made that workers may have to accept a lower standard of living than existed before the war.

PROVIDENCE, R. I.—Neither side of cotton mills strike cares for government mediation. Reports from Manchester, N. H., are that Amoskeag workers are overwhelmingly in favor of a strike Monday.

NEW YORK.—With the opening of worsteds for fall it is generally considered that excellent values are obtainable at just above $2 a yard. Advances are expected in the near future, however.

FALL RIVER, Mass.—Print cloth sales reached 100,000 pieces this week. It is reported that one large printer has taken half of this amount. Mill prices are firmer owing to raw cotton's better tone.

NEW YORK.—Scotch ginghams are used in morning frocks of better grade shown by New York manufacturers. Domestic ginghams figure in cheaper grades. Organdies, ratines, printed voiles and dotted Swiss are used in more elaborate afternoon frocks.

PHILADELPHIA. — Out of 1,500,000 yards of textile offerings at the army surplus property sale, 800,000 yards were withdrawn because of alleged excessive minimum price which would be considered and refusal of buyers to meet it.

NEW YORK.—Reliable reports are that two important woolen goods buyers have agreed between themselves to pay no more than 50 per cent above pre-war prices for goods.

NEW YORK.—Shipments of American knit goods to British colonies are increasing as the exchange rate flattens. Most demand is for cheap grades of cotton underwear and hosiery. Some cheap all silk hosiery is also being shipped.

ROSIN AND TURPENTINE.

SAVANNAH, Ga., Feb. 10.—TURPENTINE —Firm; 85@85½c. Sales, 172 casks; receipts, 29; shipments, 96; stock, 6,718.

ROSIN—Firm; sales, 435 brls; receipts, 401; shipments, 1,063; stock, 72,805. Quote: B, E, F, G, H, and I, $5.20; K, $4.50; M, $5.15; N, $5.40; WG, $5.70; WW, $6.00.

STERLING DROP HOLDS EYES OF FINANCE WORLD

YESTERDAY'S AVERAGES

	High.	Low.	Close.	Net chge.
25 railroads	56.32	55.99	56.16	—.03
25 industrials	86.38	85.23	85.46	—.81
50 stocks	71.80	70.61	70.81	—.42

The New York Times.

New York, Feb. 10.—[Special.]—Today's markets were probably more interested in the rate for sterling than in any other movement of values.

In the early business, foreign exchange recovered rather rapidly from the previous day's decline, though none of the rates regained Thursday's highest figures; but in the later hours the downward movement was resumed, leaving the final rate for sterling 2¼ cents below Thursday's closing and 5½ below the week's high figure. This reaction, not at all unnatural after the recent surprisingly prolonged advance, presumably means that the speculative part of the recent movement is at an end and that the market will now find its strictly commercial valuation.

Stock Market Aimless.

Prices on the day's stock market drifted irregularly, with a strong reminder of professional handiwork or the after effects of it. Net advances and declines were pretty equally divided and neither had any real significance. Even the decline of 1¾ points in United States Steel was nothing but a sequel to the 2¾ point advance of the same stock yesterday on the assurance by the speculators that there had been a large increase. This sort of thing presents Wall street in its most negligible rôle.

The monthly tonnage report of the steel corporation shows forward business at the lowest mark since April, 1915. Unfilled orders on hand Jan. 31 totaled 4,241,678, a decrease of 26,736 tons from the preceding month. On Jan. 31, 1921, unfilled orders were 7,573,164 tons. The total on April 30, 1915, was 4,162,000 tons and the high mark was touched on April 30, 1917, with 12,183,083 tons. The current showing was a market disappointment.

Liberty 3¼s Go Up.

A further rise of $1 was shown by Liberty first 3¼s in today's bond trading following the remarkable strength of that issue yesterday in response to the calling in by the treasury department of the Victory 3¾s at par. Other government obligations showed some further slight gains. A majority of other bonds, government and corporation alike, reflected a fair inquiry from investment dealers. British loans held remarkably well. Slightly better prices were shown by the French, Belgian and Mexican issues.

IN FOREIGN STOCK MARKETS.

LONDON, Feb. 10.—Bar silver, 34½d per ounce. Money, 2 per cent. Discount rates, short and three month bills, 3 3-16 per cent.

PARIS.—Prices were firm on the bourse today. Three per cent rentes, 57f 97c. Exchange on London, 50f 49c; 5 per cent loan, 78f 95c. The dollar was quoted at 11f 56c.

NEW YORK CURB STOCKS

	Sales.	High.	Low.	Close.
INDUSTRIALS.				
Acme Coal	1,200	1¾	1¾	1¾
Acme Packing	5,000	20	20	20
Bradley Fy	1,000	1.00	95	1.00
Br Am Tob cpn	1,700	13¼	13¼	13¼
Chicago Nipple	200	2⅜	2⅜	2⅜
Glen Alden	900	46	45¾	45¾
Intercont Rub	3,200	8¾	7¾	7¾
Libby	500	5⅝	5¼	5¼
Line Motors	10,800	2¼	1⅝	2¼
N J Zinc	440	136	133¾	136
Radio	8,300	4	3¾	3¾
Do pfd	3,800	9¾	9¼	9¼
Reynolds R	4,000	41¾	38¾	38¾
Sou Coal & I	900	1¼	95c	1
Sweets	3,100	3¾	3¾	3¾
Tob Pr Exp	1,600	7¼	6¾	6¾
U S Steam	1,000	12	12	12
Tnl Ref Candy	1,200	6	5⅞	6
Wayne Coal	200	1¼	1¼	1¼
Willys Co 1st pf	100	9¼	9¼	9¼
OILS.				
Anglo Am	400	17½	17⅜	17⅜
Atl Lobos	200	8⅜	8⅜	8⅜
Eureka Pipe	20	88	88	88
Imp Oil Can	1,200	104	103	103
Prairie Pipe	10	241	241	241
S O Indiana	2,100	86¾	86¼	86¼
Allen	1,000	40	40	40
Am Fuel Dfd	100	2¾	2½	2½
Boone	8,000	20	18	20
Bost & Wyo	5,100	71	70	71
Carib Synd	200	4	3¾	3¾
Cities Serv	180	170½	169	169
Do Bankers	400	19	18¾	18¾
Creole Synd	300	2½	2⅜	2⅜
Engineers Pete	18,500	53	52	54
Federal	6,000	1⅛	1	1
G

BANKER PREFERS A BOND ISSUE IF BONUS IS VOTED

BY O. A. MATHER.

The progress of the soldiers' bonus legislation and proposals for raising the necessary fund by taxation were the chief topics in financial circles yesterday. While the financial and market interests generally have opposed a soldiers' bonus to more or less degree, the method of raising funds, now that some such legislation appears to be a foregone conclusion, is the center of interest.

"The largest cloud in the business sky is the attitude of congress on the soldiers' bonus and the methods by which money for that purpose is likely to be raised," John J. Mitchell, chairman of the Illinois Merchants Trust banking group, said. "Taxation already is much too high and if the already overburdened corporations are to be further harassed by new levies the effect may be a serious hindrance to the return of prosperity.

Favor Issue of Bonds.

"If congress is determined to pass the bonus legislation, the most wise and just way to provide the money would be through an issue of bonds. The payments should be regarded as a proper part of the war debt and combined with the other obligations of that character to be spread over a long term of years. It would be better to equalize the load in that way than to inflict dill on special classes through the imposition of increased taxes.

"I have no doubt the government could float a bond issue of the necessary amount on satisfactory terms. At any rate, there are extensive funding operations to be undertaken in connection with the government's floating debt and these should be no difficulty in providing for the bonus requirements at the same time and in the same way."

Samuel Insull, president of the Peoples Gas Light and Coke company, predicted the soldiers' bonus would cause an era of high prices and a secondary period of inflation in the business of the country.

Protest Tax on Stocks.

The New York stock exchange sent out to all member houses a copy of a telegram to be sent to the ways and means committee at Washington in protest of the proposed tax of one-tenth of 1 per cent on the sale of stocks and bonds.

"This tax would mean that a client would pay $15 commission, $10 bonus tax, $2 federal tax, and $2 New York state tax, a total of $29, on a transaction of 100 shares at $100 a share," the telegram states. "It means a proposal to raise the tax already imposed by the government on the sale of securities from $2 to $12, an increase of 500 per cent.

"The same committee discards the proposal to raise postage rates from 2 to 1 cents, an increase of only 50 per cent. Is it just or is it wise to have the tax burden on the financial machinery of the country increased 500 per cent, when a tax like 1 cent additional postage, an increase of only 50 per cent, and which is so small that it would not seriously affect anybody, is discarded?"

FINANCIAL NOTES

Copper stocks have given relatively the worst account of themselves of any group during the present movement on the New York stock exchange. They have not only turned, they have reacted. Several brokerage firms have advised customers to dump their coppers overboard rather than hold them during a further reaction. Seneca Copper has reacted more in proportion than any other. It has not recovered, and those who purchased above 20 have not had a chance to recoup even a part of their loss.

American Sumatra Tobacco stock broke to a new low record on the belief that the preferred dividend would be omitted next week. Shorts took profits on the way down. There is a rather large short account which is not yet been covered and which is said to be holding out for a price of 21.

The old pool which at times has succeeded in marking up Pere Marquette quite sharply is understood to have resumed operations. Pere Marquette's earnings have been excellent, and there is reason to believe that back dividends on the 5 per cent preferred stock will be entirely liquidated this year.

It was reported in La Salle street yesterday that the Stewart-Warner Speedometer corporation had effected by payment of approximately $441,000 a settlement of a suit for damages brought by Seager, Payton & Thomas. The action alleged infringement of automobile engine vacuum gas line feed patents obtained by James B. Seager and Norman T. Harrington. Judge Carpenter in the United States District court gave a decision last October against the Stewart-Warner corporation, which appealed the case.

United States Iron & Pipe common was the feature of the forenoon market on the New York exchange, advancing to a new high close to 28. The preferred also was strong. There was no news to explain the rise other than continuation of buying for control. It is understood that control has nearly passed, however, and those who were fortunate enough to buy the issue at prices below 20 were advised to take profits.

Baldwin Locomotive yesterday went even higher than Thursday's best price. The 1921 report is expected to show $17 a share earned on the common.

Liquidation of a rather large amount of stock, coming almost entirely from one source, caused Davison Chemical to react below 59.

Rearrangement of the rates of the Peoples Gas Light and Coke company by the Illinois commerce commission will cut the income at the rate of approximately $3,500,000 annually, of which about $3,000,000 to $3,250,000 would be effective against 1922 revenue, according to Samuel Insull, president of the company at the annual meeting yesterday. Mr. Insull said that it is reasonably safe to assume that the 5 per cent annual dividend rate will continue but that there is little chance for the payment of back dividends for the war years. John J. Mitchell and James A. Patten were reelected directors for a year.

Application for a receiver of the Best-Clymer Manufacturing company, a $3,000,000 corn and fruit products concern of St. Louis, was filed in the federal court by a stockholders' protective committee. The Best-Clymer company is a subsidiary of the Tenter Corn Fruit Products company.

A New York dispatch says it is understood that a new corporation is being formed for the purpose of acquiring the present Postum Cereal company and affiliated companies and that Goldman, Sachs & Co. will head a group in which will be included E. F. Hutton & Co. and Lehmann Bros. to acquire a substantial interest in the new corporation through the purchase of its shares. A syndicate will be formed to market the stock.

Announcement that the Aragon mine at Norway and the Chapin mine at Iron Mountain, Mich., would be reopened as soon as possible is made by the Oliver Mining company. Approximately 800 men, who have been idle since the mines were closed more than eight months ago, will be employed.

NEW YORK STOCK TRANSACTIONS

Bid.	Asked.	Description.	Sales.	High.	Low.	Close.	Net chge.	Close Feb. 3.	Close Jan. 13.
58	59	Adams Exp..	1,900	60¼	58¼	58¼—	½	53	50½
36½	37	Adv Rumely pfd	100	36¾	36¾	36¾	.....	.....	.....
53½	54	Air Reduct...	100	53½	53½	53½—	¼	53	48
15¾	16	Ajax Rubber..	8,600	16½	15⅝	16 +	½	15	14½
⅝	⅝	Alaska Gold.	100	⅝	⅝	⅝	.....	.....	.....
⅝	⅝	Alaska Jun...	100	⅝	⅝	⅝+	⅛	.....	.....
58	58½	Allied Chem..	700	58½	58¼	58⅛—	⅛	58¾	58⅜
103¼	103½	Do pfd.....	100	103	103	103	.....	103⅜	105
45	45½	Allis-Chal Mfg	1,200	45½	44¾	45 —	¼	45¼	39¼
91¼	92	Do pfd.....	100	92¾	92¾	92¾	.....	90⅜	90
33½	33¾	Am Agr Chem	400	33½	33¼	33½—	⅛	34	31
34½	34¾	Am Beet Sug	300	35	34¾	34⅞—	1⅛	.....	35
35	36	Am Bosch M..	400	36⅜	35½	35½	.....	36⅜	36¼
58	59	Am Brk Shoe	300	59¼	58	58 —	1	.....	54
102	103	Do pfd.....	100	102	102	102	.....	.....	99½
37	37¼	Am Can.....	2,100	37½	37	37⅛—	⅛	37¾	34⅜
95¾	97	Do pfd.....	100	96½	96¼	96¼+	½	95⅞	96¼
146⅜	147	Am C & Fdry.	400	147¾	147	147 —	¼	145⅝	146
9	9¼	Am Chicle.....	600	9	9	9	.....	8¾	9
20¼	20⅝	Am Cotton Oil	900	21	20½	20⅝+	⅛	20¼	20⅜
5⅝	6	Am Drug.....	500	6	5⅝	6 —	⅛	5¾	4⅝
14	14¼	Am Hide & L.	300	14¼	14	14 —	.....	15	12½
65	65½	Do pfd.....	500	65⅜	65¼	65¼—	⅛	64½	59½
94¾	94	Am Ice Secu..	200	95	94	94 —	⅛	94⅝	90
78¾	80	Do pfd.....	300	79	78	79 —	.....	75¾	73
49⅛	49⅜	Am Inti Corp.	3,100	43¾	41⅜	41⅜—	1⅛	41⅜	39⅝
9⅛	9⅜	Am La France	400	9⅜	9⅜	9⅜—	⅛	9⅜	9¼
31	31⅜	Am Linseed Oil.	1,200	32⅝	31½	31½	.....	32½	31¼
56	58	Do pfd.....	600	57½	57½	57½	.....	57½	54
106⅝	107	Am Loco.....	4,100	108½	106⅝	106⅝—	1⅛	107	105⅛
113	115	Do pfd.....	100	114⅝	114⅝	114⅝—	.....	114	113
3⅞	4	Am S Razor..	100	3⅞	3⅞	3⅞—	⅛	4¼	4¼
8½	8¾	Am Ship & C..	300	8¾	8½	8⅝	.....	8⅝	7⅞
45¼	44¾	Am Smelting..	900	45⅝	45¼	45⅝—	⅛	46⅜	44¾
89⅜	90½	*Do pfd.....	300	91	90	91	.....	89⅞	.....
119	121	Am Snuff.....	100	118½	118¼	118½ —	.....	122	.....
32	32¼	Am Sti Fdrys	1,300	32½	32	32 —	⅜	32	33
65⅞	66	Am Sugar....	3,000	67⅝	66	66 —	1¼	67	65
95	95½	Do pfd.....	400	95½	94⅜	95 —	.....	94	90
24⅜	25	Am Sum Tob.	16,200	27½	24½	24⅝—	2	29¼	34¼
54	56	Do pfd.....	200	54¼	54¼	54⅜—	.....	.....	104
117⅝	118	Am T & T....	1,600	118¼	117⅞	117⅞—	⅛	118¼	117⅜
133	134½	*Am Tobacco	1,400	135	133	133 —	⅛	135½	133½
129	130	Do B.....	200	131¼	130	130 —	⅛	132⅜	129⅝
82¾	82⅞	Am Woolen...	1,400	83⅜	82¾	82¾—	⅜	83	80½
103½	104½	Do pfd.....	200	104⅝	104¼	104⅜—	.....	.....	104
23	26	Am W Pa pfd	200	25½	25½	25½ —	.....	.....	75
13¼	14	Am Zinc.....	500	13⅝	13½	13½+	⅛	13¼	13½
47½	47⅝	Anaconda	3,000	47¼	47½	47⅜—	⅛	48⅝	48⅜
7¾	8	Am W Works	100	8	8	8 —	¼	7⅞	.....
22⅜	23	Do 6% pfd	200	23	23	23 —	⅛	.....	21½
51¾	52	Asso Dry Gds.	1,500	52⅝	51⅜	51¾—	2¼	54¾	47⅝
76	77	Do 1st pfd..	100	76	76	76	.....	75	.....
97	97¼	Atchison	2,800	98	97	97¼+	½	96¼	95½
86	86½	Do pfd.....	400	86½	86¼	86½	.....	87¾	85⅝
1¼	1½	Atl B & A....	100	1¼	1¼	1¼	.....	.....	.....
88	89	Atl Coast Line	100	88	88	88	.....	88½	.....
3	3½	Atl Fruit.....	100	3	3	3	.....	3¼	2⅜
26¼	26⅝	Atl G & W I..	1,000	26⅜	26	26¾+	⅛	27	21½
13½	14¼	Austin-Nich ..	300	14	13¾	14 —	.....	.....	10½
102¾	103	Bald Loco....	22,700	104⅝	102½	102⅝—	1	98¼	95⅝
106	107¼	Do pfd.....	200	107	107	107	.....	.....	104
35¼	35⅝	Balt & Ohio..	2,900	36¼	35⅝	35½—	⅛	34½	35
58¾	58½	Do pfd.....	200	59½	59⅛	59⅛—	⅛	58¾	53½
89	96¼	Bar Leath pfd	100	90	90	90	.....	.....	.....
9	9¼	Brit Em Steel	200	9¼	9¼	9¼	.....	.....	9
22	22¾	Do 2d pfd..	100	22⅜	22⅜	22⅜+	⅛	.....	23
57½	58⅜	Beth Steel....	1,000	58⅜	58	58 —	⅛	.....	52
63¾	63¾	Do B.....	12,600	64	63¼	63¼—	1⅛	61¾	57½
92½	93¼	Do 7% pfd	100	93	93	93	.....	.....	87½
107	108½	Do 8% pfd.	100	108½	108½	108½	.....	106⅞	.....
11	11⅜	Brk Rap Tran	200	11¼	11¼	11¼—	⅛	12	.....
⅞	1	Do ctfs.....	600	9⅝	9⅝	9⅝+	⅛	9⅝	5⅝
116	116½	Brun Bros A..	100	116½	116½	116½	1½	116⅜	116⅝
31¾	31⅞	Do B.....	300	31⅞	31½	31⅞+	⅛	31	28⅜
5½	6	Butte C & Z..	200	5⅝	5⅝	5⅝+	⅛	5⅝	5½
91½	92	Bush T B pfd	100	91¾	91¾	91¾—	.....	91	.....
25⅝	26⅛	Butte & Sup.	1,000	25⅝	25	25 —	⅛	27	23½
31¼	31½	Butterick	200	32	31½	31½ —	.....	33	30½
11	11⅛	Caddo Oil....	700	11⅛	11	11⅛ —	.....	11⅜	10⅝
71⅜	72	Cal Packing..	1,100	72	71¼	72 +	⅜	70	70
48⅝	49	Cal Petrol....	6,500	50¼	48	48⅝—	.....	48⅝	46
86	87⅝	Do pfd.....	200	87⅞	86⅝	86⅞ —	.....	.....	9
5½	5⅝	Cal Lead & Z	200	5½	5½	5½ —	⅛	5⅝	5⅝
59½	60	Cal & Ariz..	100	59½	59½	59½ —	.....	.....	.....
126	126⅜	Can Pacific..	5,200	127⅛	125⅜	126 —	⅜	124⅛	121¼
154	155	Cent Hill Gold.	2,000	155	154	154½+	⅛	14	12
3¼	.....	Case Plow....	100	3¼	3¼	3½ —	.....	3¼	.....
32¾	32½	Central Leath	1,300	32⅞	32¼	32½ —	⅛	32⅝	30¼
66	66½	Do pfd.....	900	66½	66	66 —	⅛	66½	64
33½	33¾	Cerro de Pasco	300	34	33¼	33¼ —	⅛	35	34½
63¾	64	Chand Motor.	11,700	65½	64¼	65 +	½	62⅝	53½
57⅝	58	Ches & Ohio..	2,100	58½	57⅞	58 +	⅛	56½	56¾
2¾	2⅞	Chi & Alton..	2,000	3⅛	2⅞	2⅞—	⅛	3⅛	.....
4⅞	5	Do pfd.....	300	5⅜	5⅜	5¼—	⅛	6	34
33⅜	33½	C&EI pfd new	1,600	33⅝	33¼	33½+	⅛	34	.....
36½	37	Chi & N W....	2,800	37⅞	37	37 —	⅜	64¼	62⅜
105	108	Do pfd.....	200	108⅜	105¼	106⅝ —	.....	.....	102
6¾	7	Chi G West..	400	6⅞	6¾	6⅞—	⅛	6	.....
16⅜	16⅞	Do pfd.....	800	17	17	17 —	⅛	15⅜	.....
19½	20	C M & St P	3,200	20⅛	19⅝	19⅞—	⅛	20⅛	.....
33⅞	34	Do pfd.....	8,000	34⅞	33⅜	33⅞—	⅛	31½	30⅜
65½	66	Chi Pneu Tool	100	66¼	66¼	66¼+	⅛	64⅜	.....
34	34¼	C R I & P....	8,100	34½	33⅞	34¼+	⅛	32	31⅞
75	75½	Do pfd B..	500	75½	75	75⅜+	⅛	73½	72¾
16¼	16⅜	Chile Copper..	4,100	16⅛	16	16⅛—	⅛	17½	16⅜
26	26¼	Chino	700	26⅜	26	26⅛—	⅛	26½	27⅝
81	84½	CCC & StL pfd	600	80¼	79	80¼ —	.....	.....	.....
53	53⅜	Cluett-P	300	53½	53¼	53¼+	⅛	57⅛	44½
44¾	45¼	Coca-Cola....	2,400	45⅛	44¾	44⅞—	1¼	44¾	44¾
41¾	42	Colo & Sou....	1,200	42	41½	41⅜+	⅛	.....	39
69½	70	Col Gas & E..	600	70	69⅞	70 +	⅛	68⅜	67⅜
1⅝	1½	Col Graph....	10,300	1⅝	1⅜	1½ —	.....	2	1⅝
6¼	6½	Do pfd.....	1,000	6⅝	6¼	6⅝+	⅛	9	7½
67⅞	68	C-T-R Co.....	3,600	68⅝	66¾	68 +	⅛	68	65¾
18	20	Cons Cigars..	700	20¼	18⅝	20 —	½	.....	.....
48	55	Do pfd.....	200	50	48	48 —	.....	60	62
90	90½	*Cons Gas....	500	90⅛	90	90½ —	.....	91	92¼
12⅜	13	Cons Textile..	500	13	12	13 —	.....	13	14½
52⅜	53½	Cont Can.....	200	58	57	52⅜—	⅜	55½	48⅜
62	68	Cont Ins.....	600	67	67	67 —	.....	.....	.....
102¼	102⅜	Corn Prod....	3,900	103⅜	102¼	102⅞—	⅛	103⅝	100
34⅛	35½	Cosden Co....	4,300	35⅝	34½	35 +	⅛	34⅜	32⅜
61½	61⅝	Crucible Steel.	5,900	63⅝	61¼	61½—	⅛	61¾	61¼
80½	81	Do pfd.....	100	80⅝	80⅝	80⅝+	⅛	82	.....
9⅛	9⅜	Cuba C Sugar.	400	9⅝	9⅛	9½—	⅜	9⅞	8⅜
23½	24	Do pfd.....	2,000	24¼	23½	23¾—	1	23½	17⅜
18⅜	19	Cuban-Am Sgr	800	19⅛	18⅜	18⅝—	⅛	18⅜	16⅜
70	80	Do pfd.....	100	80	80	80	.....	.....	.....
50	50½	Davis Chem....	16,100	61	58⅝	59½—	2¼	61½	52⅜
110	112	Del & Hud....	200	111⅛	111	111½ —	.....	109¼	108¼
111	112	D L & W....	2,200	112	111	111½—	⅛	113⅜	113⅜
105	106	Det Edison....	600	105¾	103	103⅝—	.....	.....	102
22⅜	23¼	Dome Mining.	300	23¾	23	23½ —	.....	23	21⅜
26¼	26⅝	Atl G & W I..	1,000	26⅜	26	26¾+	⅛	27	21½
13½	14¼	Austin-Nich ..	300	14	13¾	14 —	.....	.....	10½
102¾	103	Bald Loco....	22,700	104⅝	102½	102⅝—	1	98¼	95⅝
106	107¼	Do pfd.....	200	107	107	107	.....	.....	104
35¼	35⅝	Balt & Ohio..	2,900	36¼	35⅝	35½—	⅛	34½	35
58¾	58½	Do pfd.....	200	59½	59⅛	59⅛—	⅛	58¾	53½
89	96¼	Bar Leath pfd	100	90	90	90	.....	.....	.....
9	9¼	Brit Em Steel	200	9¼	9¼	9¼	.....	.....	9
22	22¾	Do 2d pfd..	100	22⅜	22⅜	22⅜+	⅛	.....	23
57½	58⅜	Beth Steel....	1,000	58⅜	58	58 —	⅛	.....	52
63¾	63¾	Do B.....	12,600	64	63¼	63¼—	1⅛	61¾	57½
92½	93¼	Do 7% pfd	100	93	93	93	.....	.....	87½
107	108½	Do 8% pfd.	100	108½	108½	108½	.....	106⅞	.....
11	11⅛	Brk Rap Tran	200	11¼	11¼	11¼—	⅛	12	.....
⅞	1	Do ctfs.....	600	9⅝	9⅝	9⅝+	⅛	9⅝	5⅝
116	116½	Brun Bros A..	100	116½	116½	116½	1½	116⅜	116⅝
31¾	31⅞	Do B.....	300	31⅞	31½	31⅞+	⅛	31	28⅜
5½	6	Butte C & Z..	200	5⅝	5⅝	5⅝+	⅛	5⅝	5½
91½	92	Bush T B pfd	100	91¾	91¾	91¾—	.....	91	.....
25⅝	26⅛	Butte & Sup.	1,000	25⅝	25	25 —	⅛	27	23½
31¼	31½	Butterick	200	32	31½	31½ —	.....	33	30½
11	11⅛	Caddo Oil....	700	11⅛	11	11⅛ —	.....	11⅜	10⅝
71⅜	72	Cal Packing..	1,100	72	71¼	72 +	⅜	70	70
48⅝	49	Cal Petrol....	6,500	50¼	48	48⅝—	.....	48⅝	46
86	87⅝	Do pfd.....	200	87⅞	86⅝	86⅞ —	.....	.....	9
5½	5⅝	Cal Lead & Z	200	5½	5½	5½ —	⅛	5⅝	5⅝
59½	60	Cal & Ariz..	100	59½	59½	59½ —	.....	.....	.....
126	126⅜	Can Pacific..	5,200	127⅛	125⅜	126 —	⅛	124⅛	121¼
154	155	Cent Hill Gold.	2,000	155	154	154½+	⅛	14	12
3¼	.....	Case Plow....	100	3¼	3¼	3½ —	.....	3¼	.....
32¾	32½	Central Leath	1,300	32⅞	32¼	32½ —	⅛	32⅝	30¼
66	66½	Do pfd.....	900	66½	66	66 —	⅛	66½	64
33½	33¾	Cerro de Pasco	300	34	33¼	33¼ —	⅛	35	34½
63¾	64	Chand Motor.	11,700	65½	64¼	65 +	½	62⅝	53½
57⅝	58	Ches & Ohio..	2,100	58½	57⅞	58 +	⅛	56½	56¾
2¾	2⅞	Chi & Alton..	2,000	3⅛	2⅞	2⅞—	⅛	3⅛	.....
4⅞	5	Do pfd.....	300	5⅜	5⅜	5¼—	⅛	6	34
33⅜	33½	C&EI pfd new	1,600	33⅝	33¼	33½+	⅛	34	.....
36½	37	Chi & N W....	2,800	37⅞	37	37 —	⅜	64¼	62⅜
105	108	Do pfd.....	200	108⅜	105¼	106⅝ —	.....	.....	102
6¾	7	Chi G West..	400	6⅞	6¾	6⅞—	⅛	6	.....
16⅜	16⅞	Do pfd.....	800	17	17	17 —	⅛	15⅜	.....
19½	20	C M & St P	3,200	20⅛	19⅝	19⅞—	⅛	20⅛	.....
33⅞	34	Do pfd.....	8,000	34⅞	33⅜	33⅞—	⅛	31½	30⅜
65½	66	Chi Pneu Tool	100	66¼	66¼	66¼+	⅛	64⅜	.....
34	34¼	C R I & P....	8,100	34½	33⅞	34¼+	⅛	32	31⅞
75	75½	Do pfd B..	500	75½	75	75⅜+	⅛	73½	72¾
16¼	16⅜	Chile Copper..	4,100	16⅛	16	16⅛—	⅛	17½	16⅜
26	26¼	Chino	700	26⅜	26	26⅛—	⅛	26½	27⅝
81	84½	CCC & StL pfd	600	80¼	79	80¼ —	.....	.....	.....
53	53⅜	Cluett-P	300	53½	53¼	53¼+	⅛	57⅛	44½
44¾	45¼	Coca-Cola....	2,400	45⅛	44¾	44⅞—	1¼	44¾	44¾
41¾	42	Colo & Sou....	1,200	42	41½	41⅜+	⅛	.....	39
69½	70	Col Gas & E..	600	70	69⅞	70 +	⅛	68⅜	67⅜
1⅝	1½	Col Graph....	10,300	1⅝	1⅜	1½ —	.....	2	1⅝
6¼	6½	Do pfd.....	1,000	6⅝	6¼	6⅝+	⅛	9	7½
67⅞	68	C-T-R Co.....	3,600	68⅝	66¾	68 +	⅛	68	65¾
18	20	Cons Cigars..	700	20¼	18⅝	20 —	½	.....	.....
48	55	Do pfd.....	200	50	48	48 —	.....	60	62
90	90½	*Cons Gas....	500	90⅛	90	90½ —	.....	91	92¼
12⅜	13	Cons Textile..	500	13	12	13 —	.....	13	14½
52⅜	53½	Cont Can.....	200	58	57	52⅜—	⅜	55½	48⅜
62	68	Cont Ins.....	600	67	67	67 —	.....	.....	.....
102¼	102⅜	Corn Prod....	3,900	103⅜	102¼	102⅞—	⅛	103⅝	100
34⅛	35½	Cosden Co....	4,300	35⅝	34½	35 +	⅛	34⅜	32⅜
61½	61⅝	Crucible Steel.	5,900	63⅝	61¼	61½—	⅛	61¾	61¼
80½	81	Do pfd.....	100	80⅝	80⅝	80⅝+	⅛	82	.....
9⅛	9⅜	Cuba C Sugar.	400	9⅝	9⅛	9½—	⅜	9⅞	8⅜
23½	24	Do pfd.....	2,000	24¼	23½	23¾—	1	23½	17⅜
18⅜	19	Cuban-Am Sgr	800	19⅛	18⅜	18⅝—	⅛	18⅜	16⅜
70	80	Do pfd.....	100	80	80	80	.....	.....	.....
50	50½	Davis Chem....	16,100	61	58⅝	59½—	2¼	61½	52⅜
110	112	Del & Hud....	200	111⅛	111	111½ —	.....	109¼	108¼
111	112	D L & W....	2,200	112	111	111½—	⅛	113⅜	113⅜
105	106	Det Edison....	600	105¾	103	103⅝—	.....	.....	102
22⅜	23¼	Dome Mining.	300	23¾	23	23½ —	.....	23	21⅜
23⅝	24	K C Southern.	200	54½	54½	54½	.....	54¼	52⅜
54	54⅜	Do pfd.....	800	38	37	37⅜—	⅛	37⅜	37
37	37⅜	Kelly-Springf..	200	96	95⅝	96 +	⅛	.....	.....
95	97	Do 8% pfd.	200	96	95⅝	96 +	⅛	63	.....
62	64	Kelsey Wheel.	200	63	61½	63 +	2	63	.....

NEW YORK BOND TRANSACTIONS

UNITED STATES GOVERNMENT WAR LOANS.

Sales in thou.	Issue.	High.	Low.	Last.	Net change	Closing — Bid.	Asked.	Yield.	Feb.11. 1921.
2,808	Liberty 3½s 1932-'47.....	97.46	96.50	97.00	+ .54	97.00	97.08	3.60	91.26
24	Liberty 3½s, reg.....	96.54	96.54	96.54	+ .60	.....	.....	.....	.....
2	Liberty 1st cv 4s 1932-'47	96.20	96.20	96.20	.....	96.10	96.40	4.26	87.30
2	Liberty 2d 4s 1927-'42....	96.00	96.00	96.00	— .02	95.90	96.20	4.29	86.30
.....	2d conv 4¼s '32-'47.....	.....	.....	.....	.....	98.00	98.90	.....	87.10
140	Lib 1st cv 4¼s '32-47....	96.56	96.10	96.42	+ .12	96.36	96.46	4.49	87.10
451	Liberty 2d cv 4¼s 1927-'42	96.18	96.00	96.00	— .08	96.00	96.02	4.55	86.48
447	Liberty 3d 4¼s 1928.....	97.38	97.32	97.30	.....	97.30	97.32	4.79	89.94
1	Liberty 3d 4¼s reg.....	97.10	97.10	97.10	.....	.....	.....	.....	.....
93	Lib 4th 4¼s 1933-'38.....	97.36	97.24	96.34	+ .08	96.30	96.34	4.56	86.82
17	Liberty 4th 4¼s reg.....	96.14	96.08	96.12	.....	.....	.....	.....	86.84
221	Victory 3¾s 1922-'23.....	100.00	99.96	99.96	— .02	99.96	100.04	3.63	97.34
645	Victory 4¼s 1922-'23.....	100.12	100.08	100.10	.....	100.10	100.12	4.65	97.24
12	Victory 4¼s reg.....

CHOICE HOGS GO TO $10.25; BEST LAMBS UP 15 CTS.

CHICAGO LIVE STOCK

Prices for live stock in Chicago yesterday were:

HOGS.	
Bulk of sales	$ 9.35@10.15
Heavy butchers	9.45@ 9.75
Butchers, 190@250 lbs.	9.80@10.20
Heavy and mixed packing	8.50@ 9.35
Rough and heavy packing	8.10@ 8.40
Medium weights	9.45@ 9.80
Light bacon, 160@190 lbs.	10.00@10.25
Selected, 140@155 lbs.	10.00@10.25
Light mixed, 145@155 lbs.	9.95@10.15
Pigs, 80@125 lbs	7.50@10.00
Stags, subject to dockage	5.75@ 6.40
CATTLE.	
Prime steers, 1,200@1,500 lbs.	8.60@ 9.30
Good to choice, 1,100@1,500 lbs.	7.25@ 8.75
Poor to good, 900@1,400 lbs.	6.25@ 7.75
Low grade killing steers	4.50@ 6.00
Bulk of fat steers	6.75@ 8.40
Yearlings, 700@1,150 lbs.	7.60@ 9.40
Fat cows and heifers	3.75@ 8.75
Canning cows and heifers	2.50@ 3.40
Poor to choice bulls	3.00@ 7.00
Stockers and feeders	4.75@ 7.25
Poor to fancy calves	6.50@12.00
SHEEP AND LAMBS.	
Western lambs	11.25@14.75
Native lambs	11.25@14.50
Lambs, poor to best culls	9.75@11.15
Yearlings, all grades	10.75@13.00
Feeding and shearing lambs	12.00@13.60
Wethers, poor to best	7.25@ 9.25
Ewes, poor to best	4.00@ 8.00
Bucks	2.50@ 4.35

Yesterday's hog market strengthened as the day advanced with sales 10@25c above the previous session. Shippers were the life of the trade, going as high as $10.25 for 140@140 lb averages, with day's general average at $9.75, against $9.60 Thursday, $9.05 a week ago and $9.05 a year ago, and $14.75 two years ago. Big packers held off early, but later purchased quite freely.

Best lambs made another new high point for the year to date, best westerns selling for eastern shipment at $14.75. Better kinds sold strong to 15c higher, while the poorer grades closed slightly lower. Lambs closed 50@75c above a week ago, with sheep up that much and more in some instances.

Good Cattle Are Scarce.

Small cattle supplies yesterday met with an indifferent call at slightly changed prices. Quality graded poorer than usual, nothing selling above $8.50, with bulk of beef steers offered at $6.50@8.25, or slightly changed from previous Friday. Butcher stock finished the week on a comparatively low basis.

Receipts at Chicago for today are estimated at 500 cattle, 7,000 hogs, and 4,000 sheep, against 355 cattle, 6,589 hogs, and 1,915 sheep the corresponding Saturday a year ago.

Yesterday's Hog Purchases.

Hog purchases yesterday by Chicago packers and others follow:

Armour & Co..	1,300	Miller & Hart.	800
Angle Amer...	800	Indepen. P. Co.	1,300
Swift & Co....	1,100	Brennan P. Co.	1,200
Hammond & Co	1,600	Wm. Davies Co.	800
Morris & Co..	1,000	Others	1,500
Wilson & Co..	700	Shippers	12,000
Boyd Lunham.	1,300		
West. Pk. Co.	3,000	Total	*32,800
Bch. & Oake...	1,200	Left over	6,000

*Total includes 1,700 forwarded to Swift, 300 to Morris, and 1,200 to Wilson, from outside markets.

LIVE STOCK MOVEMENTS AT CHICAGO.

Receipts—	Cattle.	Calves.	Hogs.	Sheep.
Thur., Feb. 9.	6,000	4,000	38,000	9,450
Est. Feb. 10..	4,000	1,000	31,000	6,000
Week so far	51,579	13,949	167,984	53,032
Week ago	53,035	16,339	181,500	79,544
Year ago	48,102	12,558	197,967	75,932
Shipments—				
Thur., Feb. 9.	4,130	245	11,318	3,591
Est. Feb. 10..	2,000	100	12,000	4,000
Week so far	18,662	1,151	60,915	20,870
Week ago	19,511	1,508	52,757	30,914
Year ago	21,140	1,427	45,612	20,051

OUTSIDE LIVE STOCK MARKETS.

HOGS.

Western markets advanced generally 10@25c, while Buffalo ruled weak to 10c lower, and Pittsburgh 15c higher. Receipts and prices follow:

	Receipts.	Top.	Bulk.
Kansas City	2,000	$9.60	$9.20@ 9.60
Omaha	8,000	9.75	9.15@ 9.60
St. Louis	10,500	10.35	9.85@10.20
St. Joseph	4,500	9.55	9.10@ 9.55
Sioux City	7,000	9.60	9.10@ 9.50
Indianapolis	7,000	10.50	9.75@10.25
East Buffalo	5,500	11.10	10.75@10.90
Pittsburgh	3,000	10.75	10.65@10.75
Cleveland	3,000	10.75	10.50@10.65
Cincinnati	4,200	10.25	10.00@10.15
St. Paul	16,000	9.85	9.10@ 9.60
Louisville	1,800	10.00	9.50@ 9.60

CATTLE.

All classes sold mostly steady at the leading centers. Receipts and prices follow:

	Receipts.	Beef steers.	Cows and heifers.
Kansas City	1,000	$5.50@8.00	$3.10@7.00
Omaha	1,400	5.40@7.90	2.00@6.90
St. Louis	700	5.50@8.15	2.25@6.85
St. Joseph	500	5.25@7.85	2.15@6.80

SHEEP.

Sheep were steady to strong and lambs 10@15c higher, with top in the east at $14.75. Receipts and prices follow:

	Receipts.	Lambs.	Sheep and yearlings.
Kansas City	9,000	$8.75@13.85	$2.60@8.90
Omaha	5,300	8.90@13.85	2.50@8.85
St. Louis	200	9.00@14.10	2.75@9.25
St. Joseph	1,000	8.75@13.75	2.50@9.00
East Buffalo	7,400	9.50@14.75	3.25@9.75

WOOL MARKETS.

BOSTON, Mass., Feb. 10.—The Commercial Bulletin tomorrow will publish wool quotations as follows:

Domestic: Ohio and Pennsylvania fleeces: Delaine unwashed, 48@50c; fine unwashed, 38@39c; ¼ blood combing, 42@44c; ⅜ blood combing, 40@42c. Michigan and New York fleeces: Delaine unwashed, 44@45c; fine unwashed, 34@36c; ½ blood unwashed, 39@41c; ⅝ blood unwashed, 37@39c; ¼ blood unwashed, 37@39c.

Wisconsin, Missouri, and average New England: ½ blood, 38@39c; ⅝ blood, 37@38c; ¾ blood, 36@37c. Scoured basis, Texas: Fine 12 months, $1.05@1.10; fine 8 months, 90@95c. California and northern, $1.05@1.10; middle county, 95c@$1.00; southern, 80@85c.

Oregon: Eastern No. 1 staple, $1.10@1.12; fine and fine medium combing, $1.00@1.05; eastern clothing, 85@90c; valley No. 1, 90@95c. Territory: Fine staple choice, $1.00@1.15; ½ blood combing, $1.00; ⅝ blood combing, 75@80c; ¼ blood combing, 65@70c. Fine and fine medium clothing, 88@92c; fine and fine medium French combing, $1.00@1.05.

Pulled: Delfts, $1.05@1.10; AA, 95c@$1.00; A supers, 80@90c. Mohairs: Best combing, 29@32c; best carding, 22@25c.

SUGAR MARKETS.

NEW YORK, Feb. 10.—SUGAR—Raw, unsettled; Porto Rico, 3.54c for centrifugal; new crop Cubas, 3.57c for centrifugal. Raw futures closed 1 point lower to 2 net higher; March, 2.12c; May, 2.32c; July, 2.50c; September, 2.54c. Refined unchanged, with fine granulated listed at 5.00c to 5.10c. Futures closed unchanged to 35 points net lower. March and May, 5.50c; July, 5.65c.

COFFEE MARKETS.

NEW YORK, Feb. 10.—COFFEE—Futures closed at a net decline of 11@16 points. Sales, 13,000 bags. March, 8.46c; May, 8.40c; July, 8.50c; September, 8.52c; October, 8.52c; December, 8.53c. Spot quiet; Rio 7s, 8¾@9c; Santos 4s, 12¼@12½c. Brazilian port receipts, 43,000 bags; Jundiahy, 22,000 bags.

RESORTS—FOREIGN

Ocean Travel.

·N·G·I·
NAVIGAZIONE GENERALE ITALIANA

For Palermo, Naples and Genoa

Colombo	Feb. 16	Apr. 1	May 1
TAORMINA	Mar. 9	Apr. 21	June 1
AMERICA	Mar. 17	May 3	June 2

ITALIA-AMERICA, INC., 203 S. Dearborn st., Chicago

Hotel Cecil — London

Unequaled equipment and perfect cuisine.

OFFICIAL WEATHER FORECAST.

The official forecast for today and tomorrow and yesterday's table of records follow:

Ohio—Unsettled and much colder Saturday, probably rain, turning to snow; Sunday cloudy and colder; snow flurries near Lake Erie.

Indiana—Cloudy and much colder Saturday and Saturday night, probably local snows in north portion; cold wave in north portion Sunday; cloudy and colder.

Lower Michigan—Snow and much colder Saturday and Saturday night; Sunday cloudy and colder, probably snow flurries; fresh to strong west and northwest winds.

Upper Michigan—Snow with cold wave Saturday; Sunday cloudy, with snow flurries near Lake Superior; colder in extreme east portion Sunday; west and northwest gales.

Wisconsin—Generally fair Saturday and Sunday; cold wave Saturday; strong northwest winds, diminishing.

Place of observation.	Direction of wind.	Temp. 7 p. m.	Highest today.	Lowest last night.	Precipitation 24 hours.
State of weather.					
Feb. 10, 1922, 7 p. m.					
Central time.					
Eastern states—					
Albany, cloudy	S.	34	36	26	...
Atlanta, rain	S.	64	66	50	...
Boston, clear	S.E.	32	32	22	.06
Buffalo, cloudy	S.	44	46	30	...
Charleston, cloudy	S.W.	58	60	50	...
New York, cloudy	S.E.	34	38	30	.02
Parkersburg, cloudy	S.E.	56	58	40	...
Philadelphia, cloudy	S.E.	34	36	30	.02
Pittsburgh, fair	S.E.	50	52	36	...
Raleigh, cloudy	S.W.	56	58	40	...
Washington, fair	E.	40	42	34	...
Gulf states—					
Abilene, cloudy	S.W.	80	86	62	...
Amarillo, fair	S.W.	64	72	44	...
El Paso, cloudy	W.	70	74	56	...
Fort Worth, fair	W.	70	74	56	...
Galveston, clear	S.	64	72	62	...
Jacksonville, fair	S.W.	66	72	50	...
Miami, fair	S.E.	70	74	62	...
Mobile, cloudy	S.W.	66	68	56	...
Montgomery, cloudy	S.W.	68	72	58	...
New Orleans, cloudy	S.W.	70	76	62	...
San Antonio, clear	S.W.	82	86	66	...
Shreveport, clear	S.W.	74	78	62	...
Tampa, clear	S.W.	64	74	52	...
Vicksburg, clear	S.W.	72	78	60	...
East-central states—					
Alpena, cloudy	S.E.	32	32	30	...
Cairo, fair	S.	62	68	46	...
Chicago, clear	S.W.	51	53	32	...
Cincinnati, rain	S.E.	44	62	44	.01
Cleveland, cloudy	S.	42	42	32	...
Detroit, clear	S.W.	38	44	32	...
Grand Haven, fair	S.	40	42	30	...
Grand Rapids, fair	S.E.	42	48	30	...
Indianapolis, rain	S.	50	54	36	...
Madison, cloudy	S.W.	40	42	30	...
Marquette, cloudy	S.	36	38	28	...
Memphis, cloudy	S.	70	74	58	...
Milwaukee, cloudy	S.	38	40	30	...
Nashville, clear	S.	66	68	40	...
Peoria, clear	S.	48	50	26	...
St. Louis, clear	S.	52	56	32	...
Springfield, Ill., cloudy	S.	46	56	32	...
West-central states—					
Bismarck, clear	N.W.	-4	10	10	...
Davenport, clear	N.W.	46	48	28	...
Des Moines, fair	N.W.	32	36	22	...
Dubuque, clear	N.W.	42	42	28	...
Duluth, clear	W.	12	16	2	.04
Huron, snow	N.W.	20	30	18	...
Kansas City, clear	N.	54	68	40	...
Little Rock, fair	S.	72	76	56	...
Oklahoma City, fair	S.W.	68	78	50	...
Omaha, fair	N.W.	22	50	30	...
Rapid City, clear	N.	6	22	22	...
Sioux City, cloudy	N.W.	18	42	26	...
St. Louis, clear	S.W.	62	68	42	...
St. Paul, clear	N.W.	12	42	22	...
Springfield, Mo., fair	W.	66	74	48	...
Mountain states—					
Boise, cloudy	S.	34	44	36	.01
Cheyenne, clear	W.	36	40	30	...
Denver, fair	E.	48	58	40	...
Havre, clear	N.E.	2	4	-10	.14
Helena, snow	N.W.	-2	-2	-6	.08
Phoenix, cloudy	S.E.	62	66	50	...
Pocatello, clear	S.W.	54	56	32	...
Pueblo, clear	W.	44	52	30	.18
Salt Lake City, clear	W.	40	42	30	.02
Yellowstone Pk., snow	S.	24	26	20	...
Pacific states—					
Los Angeles, clear	W.	54	58	50	...
Portland, Ore., cloudy	S.	42	44	38	.24
San Diego, cloudy	S.W.	52	54	50	.04
San Francisco, rain	W.	48	54	52	.74
Seattle, Wash., rain	S.W.	38	42	36	.05
Spokane, snow	E.	34	36	24	.01
Canadian—					
Battleford, clear		-12	8	-12	...
Edmonton, fair	E.	-20	-14	-30	...
Medicine Hat, clear	N.	-12	0	-12	.14
Minnedosa, cloudy	N.W.	-10	0	-2	.50
Montreal, fair	S.W.	16	18	10	...
Qu'Appelle, fair	N.W.	18	18	0	.01
Toronto, cloudy	S.	38	42	36	.05
Winnipeg, cloudy	N.W.	-8	16	4	.31

REVIEWS OF TRADE

Dun's Review of Chicago trade says:

"Retail trade is quiet but satisfactory for the season, and whatever change is to be noted is in the direction of betterment. The February sales are attracting good patronage and the outward movement of staple merchandise is steady, although without any rush. Wholesale orders are running about even with last year, with more interest developing in commitments for spring as new lines are opened and more satisfactory prices appear. Sentiment in the country districts has improved with higher prices for farm products and replenishment orders of merchants reflect more buying activity. Collections have improved. Merchants are in the city markets in larger numbers."

Marshall Field & Co., in their weekly review of wholesale dry goods trade, say:

"Current wholesale distribution of dry goods was somewhat less than the corresponding period of last year. Orders from salesmen on the road were also somewhat smaller than a year ago. Customers are arriving in the market in increasingly larger numbers; during the last week there were many more than during the same period of 1921. Merchants from agricultural sections report generally improved conditions due to the increase in the price of farm products. They maintain this change in sentiment should be reflected in increased buying. Collections compare favorably with a year ago."

The John Y. Farwell company's weekly review of trade says:

"Wholesale dry goods business is beginning to feel the effects of retailers having completed inventories and their attention to the preparation and completion of spring stocks. Buyers have been in market in smaller numbers than during corresponding week last year. Collections are fair."

RESORTS—FOREIGN

Ocean Travel.

CUNARD ANCHOR-DONALDSON

Passenger and Freight Services

N.Y. TO CHERBOURG & SOUTHAMPTON
AQUITANIA .....Feb. 25 Mar. 21 Apr. 11
MAURETANIA .....Apr. 4 Apr. 25 May 16
BERENGARIA .....May 20 June 20 July 11

N. Y. TO HALIFAX, PLYMOUTH, CHERBOURG AND HAMBURG
SAXONIA .....March 7
CORONIA .....April 8

N. Y. TO QUEENSTOWN & LIVERPOOL
ALBANIA .....Feb. 18 Apr. 1
SCYTHIA .....Feb. 25 Mar. 22 Apr. 26
CAMERONIA .....Mar. 11

N. Y. TO HALIFAX, LONDONDERRY AND GLASGOW
ALGERIA .....March 4

N. Y. TO LONDONDERRY & GLASGOW
ASSYRIA .....Mar. 17
ALGERIA .....Apr. 8 May 12 June 16

NEW YORK TO NEW BEDFORD, ST. MICHAELS, LISBON, GIBRALTAR, NAPLES, PATRAS, DUBROVNIK, TRIESTE
ITALIA .....March 24

PORTLAND, ME., TO HALIFAX AND GLASGOW
CASSANDRA .....March 30
SATURNIA .....April 13

COMPANY'S OFFICES, CUNARD BLDG. & W. Cor. Dearborn and Randolph Streets. Telephone Central 2980

"CONTE ROSSO"
LARGEST FINEST AND FASTEST NEWEST MEDITERRANEAN LINER.

SAILINGS FOR NAPLES and GENOA
MARCH 4, MAY 25, JUNE 29
LLOYD SABAUDO
312 So. Clark St. Chicago, Ill.

AUSTRALIA
NEW ZEALAND—SOUTH SEAS
via Tahiti and Rarotonga. Mail passenger service from San Francisco every 28 days.
UNION S. S. CO. OF NEW ZEALAND
220 California Street San Francisco
Or Local Steamship and Railroad Agencies

WINTER CRUISE DE LUXE
to West Indies and South America—Fares $300 up.
Canadian Pacific S. S. Empress of Britain, R. M. S. Ellerthy, 40 N. Dearborn. Phone Randolph 3625.

RESORTS—FOREIGN

Ocean Travel.

SOUTH AMERICA

Rio De Janeiro
Montevideo
Buenos Aires

Luxurious appointed steamers of 21,000 tons displacement sailing from N. Y.

S. S. Vasari February 25
S. S. Vauban March 11
S. S. Vestris April 1

Or any Steamship or Tourist Agent or R. Neidlinger, 112 S. Dearborn St. J. S. Lowlis, 312 South Clark St., General District Agents.

LAMPORT & HOLT LINE

CLARK'S CRUISES BY U. P. R. STEAMERS
Clark's 3rd Cruise, January 23, 1923
ROUND THE WORLD
Superb SS "EMPRESS of FRANCE"
18631 Gross Tons, Specially Chartered
4 MONTHS CRUISE, $1000 and up
Including Hotels, Fees, Drives, Guides, etc.

Clark's 19th Cruise, February 3
TO THE MEDITERRANEAN
Sumptuous SS "EMPRESS of SCOTLAND"
25000 Gross Tons, Specially Chartered
65 DAYS CRUISE, $600 and up
Including Hotels, Fees, Drives, Guides, etc.
19 days Egypt, Palestine, Spain, Italy, Greece, etc.
Europe stop-overs allowed on both cruises.
Bureau and Passion Play Parties. 1600 on

Scott's Universal Marine Agency, 142 So. Clark St.
J. D. O'Leary Agency, 103 West Monroe St.
R. S. Elworthy, 40 No. Dearborn St.

Australia
OCEANIC STEAMSHIP CO.
Fast U. S. Mail S. S. Sonoma, Ventura, 10,000 tons. Lloyds A1 regardless. Delightful service. Sydney Short Line Samoa. HONOLULU $220 R. T. Pacific Tours $525, 1st class. Ventura sails Mar. 14. Sonoma sails Apr. 11. OCEANIC LINE
2 Pine St., San Francisco, Cal.
or H. E. Burnett, 17 Battery Pl., New York

Send for Booklet on ITALY to
Italian State Tourist Dept.
281 Fifth Ave., at 30th St., N. Y. C.

RESORTS—FOREIGN

Ocean Travel.

French Line

NEW YORK—HAVRE—PARIS
ROCHAMBEAU ....Feb. 21 Mar. 23 Apr. 27
PARIS ....Feb. 21 Mar. 16 Apr. 5
LA LORRAINE....Mar. 4 Apr. 1 .....
LA SAVOIE.....Mar. 11 May 6 June 10
FRANCE.....Mar. 22 Apr. 19 May 10
CHICAGO .....Apr. 6 May 11 June 15

NEW YORK—VIGO (Spain) HAVRE
LA BOURDONNAIS.....Mar. 11

TOURS IN ALGERIA & MOROCCO
Sailings from Bordeaux or Marseilles
Three and four week motor tours
Write for interesting descriptive literature
CHAS. KOZMINSKI, Gen. Western Pass. Agt.
133 N. Dearborn St. Phone Central 5233
C. A. SULLIVAN & CO., G. W. F. A.
Webster Building, Chicago

UNITED AMERICAN LINES, INC. JOINT SERVICE WITH HAMBURG AMERICAN LINE

New York to Europe
LONDON via Plymouth PARIS via Boulogne
HAMBURG
By large American-flag steamers
Sailing from New York
S.S. RESOLUTE May 2, May 30, June 27
S.S. RELIANCE May 16, June 13, July 11
Also weekly steamers every Thursday.
New York to Hamburg direct.
For special cabin and third class passengers.
For rates and further information apply to
UNITED AMERICAN LINES, Inc.
General Office: 39 Broadway, New York
156 No. La Salle St., Chicago
or Local Steamship Agents

HOLLAND AMERICA LINE
NEW YORK TO ROTTERDAM
Via Plymouth, Boulogne-Sur-Mer
N. Amsterdam ....Feb. 18 Mar. 25 Apr. 29
Noordam ....Feb. 25 Apr. 1 May 6
Rotterdam ....Mar. 11 Apr. 15 May 20
Rotterdam ....Apr. 8 May 13 June 17
Passenger Office, 138 N. La Salle St., Chicago

AUSTRALIA
HONOLULU, SUVA, NEW ZEALAND
The Well Equipped Royal Mail Steamers, "NIAGARA" (20,000 tons), Mar. 17 May 19 July 21
"MAKURA" (13,500 tons), Apr. 14 June 16
Sail from Vancouver, B. C.
For fares, etc., apply Can. Pacific Railways, 140 So. Clark St., Chicago, or to Canadian Australasian Line, Winch Building, 741 Hastings St. West, Vancouver, B. C.

RESORTS—FOREIGN

Ocean Travel.

ROYAL MAIL—TO EUROPE

Fortnightly Sailings—Famous "O" Ships
To and from New York.
Cherbourg—Southampton—Hamburg
Information from any S. S. Agent or
The Royal Mail Steam Packet Co.
117 W. Washington St., Chicago
Telephone Dearborn 1367—1368

INDEX TO CLASSIFIED ADVERTISEMENTS

	Page.
Arts and Antiques	24
Auction Sales	25
Automobiles	24, 25
Barter and Exchange	24
Bicycles and Motorcycles	24
Billiards and Bowling	24
Board and Lodging	24
Board Wanted	24
Books and Magazines	24
Business Chances	24
Business Service	24
Business Personals	24
Cameras and Kodaks	24
Castoff Clothing	20
Cemeteries	24
Clothing, Furs, etc.	24
Contracts to Let and Wanted	24
Dancing Schools	24
Death Notices	24
Dogs, Birds, Poultry, etc.	24
Electric Fixtures	24
Electric Signs	24
Excursion and Travel	24
Financial	24
Florists	24
Garages	24
Help Wanted—Male	21
Help Wanted—Female	21
Home Workers' Service	24
Hotels	24
Household Goods	24
Household Goods Wanted	24
Jewelry, Watches, etc.	24
Land Information	24
Leasehold	24
Legal Notices	24
Light and Heavy Manufacturing	24
Lost and Found	24
Machinery and Tools	24
Mortgages	24
Monuments	24
Musical and Dramatic	24
Musical Instruments	20
Office Devices	24
Patents, Patent Attorneys	24
Personal	24
Pictures, Frames, etc.	24
Plumbing, Heating, Fixtures	24
Printing, Engraving, Binding	24
Real Estate	25
Roommates	24
Safes	24
Sewing Machines	24
Situations Wanted	20
Stocks and Bonds	24
Store and Office Fixtures	24
Scales	24
To Rent	21, 22, 23
Trade Schools	24
Trunks, Bags, Suitcases	20
Typewriters and Supplies	24
Undertakers	24
Wanted to Rent	23

MUSICAL INSTRUMENTS.

Slightly Used Pianos

Special pricings to effect immediate clearance. Extraordinary opportunity to buy a fine piano. Carefully overhauled and rebuilt; these instruments present unusual values.

USED UPRIGHT PIANOS.

Bauer, Rosewood	$125.00
Hallet & Davis, Mahogany	135.00
Leland, Mahogany	145.00
Stuyvesant, Mahogany	150.00
Singer, Mah.-gany	150.00
Whitney, Oak	175.00
Decker, Walnut	195.00
Whittier, Walnut	200.00
Leland, Mahogany	215.00
Washburn, Oak	225.00
Sterling, Oak	250.00
Schuman, Oak	265.00
Sohmer, Mahogany	270.00
Conover, Mahogany	295.00
Knabe, Mahogany	325.00
Washburn, Walnut	325.00
Lyon & Healy, Mahogany	375.00
Steinway, Mahogany	475.00

USED GRAND PIANOS.

Lyon & Healy Apart. Grand, Mahog.	$325.00
Bauer, Mahogany	625.00
Brambach Art Style, Mahogany	650.00
Kimball, Mahogany	695.00
Chickering, Mahogany	750.00

USED PLAYER PIANOS.

Krell, Mahogany	$90.00
Automelodist, Oak	325.00
Gaylord, Mahogany	350.00
Steck, Mahogany	375.00
Cable-Nelson, Mahogany	400.00
Schurz, Mahogany	450.00
Farrand, Mahogany	475.00
Washburn, Brown Mahogany	650.00
Weber, Mahogany	850.00
Brambach Grand Player, Mahogany	1,050.00

LYON & HEALY,
Wabash-av. at Jackson.

BARGAINS IN USED PLAYER PIANOS.

Kimball, mahogany case, 88 note.....$325
Healy, mahogany case.....$325
Shoninger, mahogany case.....$400
Geo. P. Bent, oak case, 88 note.....$425

Including music and bench, $10 per month
SCHULTZ PIANO CO.
2255 W. Madison-st., at Oakley-blvd.

Slightly Used
SAXOPHONES
taken in trade for new "MARTINS."

To turn them into cash quick we offer these saxophones at astonishingly low prices. All famous makes, gold, silver, or brass. C. melody and other keys. Write for list and special prices right away. MARTIN BAND INSTRUMENT CO., Dept. 33, 214 S. Wabash, Chicago.

$800 ANGELUS PLAYER, MAH., GOOD cond., incl. 60 rolls of music and bench. $250; fine Conover player piano, 88 note, new guar. player, $375, formerly $650; slightly second hand pianos sold very cheap. Terms if desired. CARL ARLSON, 36 S. State-st., Rm. 1224, No. American Bldg. Central 0202.

$35 TAKES BEAUTIFUL $175 PHONOgraph; this machine is 46 inches high, plays all makes of records and includes 14 records and jewel needle free. Can see day or eve. GATTONOLA CUT PRICE PHONOGRAPH CO., 734 N. State-st.

SONORA.

Clear as a bell. Plays all records. Call and hear it. Sonora portable, $50.
F. S. STOFFORD, 730 Republic Bldg.

ADAM SCHAAF PLAYER PIANO, 88 NOTE, mahogany case, slightly used; fine tone; guaranteed, including bench, cabinet, and fifty rolls of music, $475. Terms. ADAM SCHAAF, 319-321 S. Wabash-av.

STEINWAY VERTE-GRAND [UPRIGHT], latest style, ebony case; No. 118,700. This piano is almost new. Very low price. Terms. ADAM SCHAAF, 319-321 S. Wabash-av., bet. Jackson and Van Buren.

KIMBALL GRAND, BROWN MAHG. CASE, just like new, colonial design; price $650. Terms. ADAM SCHAAF, 319-321 S. Wabash-av.

BRUNSWICK.

$150 SIZE, CHEAP FOR CASH.
3119 LINCOLN-AV.

PHONOGRAPH, VICTORY, $225 VICTROLA style, perfect condition, 2 months old, 52 S. records, $65 cash. 5905 S. Halsted.

BRUNSWICK PHONOGRAPH SOLD ON easy payments. Wade Talking Machine Co., 14 N. Michigan-av., near Madison.

ADAM SCHAAF, ESTABLISHED 1873. GET our prices. We sell for cash or on easy terms. Send for catalog. 321 S. Wabash-av.

BUY A VALUPHONE, A STANDARD PHONOgraph, large cab. machines, $35. Open eves. The Valuphone Shop, 539 S. Wabash.

FINE MAHOGANY PLAYER PIANO, PLAYS 88 note music rolls, reduced price, $225. CENTRAL PIANO CO., 202 S. Wabash-av.

BUESCHER SAXOPHONES, COUTURIER band inst., Gras clarinets. Brooks Band Service, 320 S. Wabash-av. Harr. 1909.

WILL SACRIFICE $850 WAL. PLAYER PIano bench rolls; also wal. vict. and furn. like new. 2415 Milwaukee, 2d.

LARGE SIZE $300 MODEL PHONOGRAPH, $50, with 38 selections, records; plays all records. 2205 Madison-st.

LYON & HEALY PLAYER PIANO; WASHburn mah., nearly new, $800; selling for $400 cash. Albany 5812.

BARGAIN TO PARTY COMPLETING $6 monthly payment for balance $270 due on O'Neal's $350 piano. Call 210 S. Wabash.

WANTED — STEINWAY, CHICKERING OR Knabe baby grand. Cash. Address B 297, Tribune.

$55 WILL BUY BEAUTIFUL, LATEST style $300 size console phonograph, 28 selections records. 2545 Indiana-av.

ORGAN — BEAUTIFUL ORCHESTRAL ORgan, suitable for dance hall, picnic groves or parks. 1535 Fullerton-av.

PIANO — EVERETT CONCERT GRAND. Phone Hyde Park 6670.

VICTOR VICTROLA; REAS. FOR QUICK sale. Ravenswood 0635, 1732 Carmen.

$50 TAKES $200 PHONOGRAPH WITH records. 56 S. Van Buren, Room 306.

CATHEDRAL CHIMES FOR ORGAN, SUIT theater or church; reas. Well. 8280.

BABY GRAND PIANO, STANDARD MAKE. Ph. Superior 8118.

$100 BUYS FINE PIANO IF TAKEN AT once. Oakland 2145.

WANTED—TO BUY GIBSON GUITAR. GILL MACK, Majestic Hotel.

TRUNKS, BAGS, SUITCASES.

USED TRUNKS BOUGHT, SOLD AND EXchanged. SPECIAL SAMPLE AND REPAIR WORK ON SHORT NOTICE. CALL CENTRAL 8313. MONARCH TRUNK & LEATHER WORKS, 24 N. DEARBORN, 219 N. CLARK.

PICTURES, FRAMES, ETC.

INTERESTING OIL PAINTINGS—SCENES of Cornwall, Italy, and France, by well known artists, very reasonable. 500 B. Fine Arts Bldg. Ph. Wabash 1985.

CASTOFF CLOTHING.

LOU-EZ, 827 AND 1162 N. CLARK. DIGNIfied shops to buy or dispose of ladies' gents' children's clothing. Superior 0478. Will call.

SITUATIONS WANTED—MALE.

Bookkeepers and Clerks.

SITUATION WTD — IN OFFICE: HAVE 9 years exp. bookkeeping, sales correspondence; can take full charge of small business; age 43; want permanent connection; more than large salary. Address A 309, Tribune.

SITUATION WTD — YOUNG MARRIED man; good education; permanent connection; salary more essential than salary. Address A 421, Tribune.

SITUATION WTD—BOOKKPR., AGE 30, MO. cost and chain store and income tax expert; highest refs. Address B 480, Tribune.

SITUATION WTD—BOOKS KEPT PART time; income tax statements; hourly basis; reasonable. Address J 150, Tribune.

Accountants and Auditors.

SITUATION WTD—BOOKS OPENED, KEPT, closed and audited, balance sheet, operating statements and income tax returns prepared; new systems installed with or without service; all work done in the evenings; reasonable. Address B 52, Tribune.

SITUATION WTD—BOOKS KEPT, OPENED, closed; part time. INCOME TAX SPECIALIST. $5.00. NEW SYSTEMS. Very reasonable. MARK, 0764 S. Clinton.

SITUATION WTD — ACCOUNTANT AND bookkeeper; 8 yrs. exp.; capable to take full charge. Address A 359, Tribune.

SITUATION WTD — ACCOUNTING AND clerical work evenings and Sundays. PETTERSON, 8250 Chase-st.

SITUATION WTD — LET ME FIX YOUR BOOKS; come tax return or input your books in order today. Call Drexel 7307.

SITUATION WTD — AUDITS, SYSTEMS, books balanced, etc. Hyde Park 7841.

Executives and Managers.

High Grade Office Executive.

A1 accountant, auditor, statistical man, systems, credit man; 14 yrs.' experience; 5 yrs. past as executive; married, age 32; salary $350 mo.; now employed. Address J 305, Tribune.

SITUATION WTD — OFFICE EXECUTIVE; thoroughly experienced in office management, accounting, extension of credits, successful operation of collection department; financing and all classes of federal taxes. Address C 194, Tribune.

SITUATION WTD — CREDIT MANAGER; exp. credits, coll. and corres.; now employed; acctg. exp.; assume full charge; A1 refs.; loop or W. side pref. Address Y 97, Tribune.

SITUATION WTD TRAFFIC MAN; freight solicitor and rate clerk; commercial or railroad. Address Y 330, Tribune.

**

...IONS WANTED—MALE.

...keepers and Clerks.

...WTD — IN OFFICE: HAVE 22 ... bookkeeping, sales correspond... full charge of small business; ... permanent connection more ...lary. Address A 209, Tribune.

...WTD — YOUNG MARRIED ... education; permanent opportu... ential than salary. Address ...

...WTD—BOOKPR., AGE 30, MFG. ...ain store and income tax expert; ... Address B 489, Tribune.

...WTD—BOOKS KEPT PART ...e tax statements, hourly basis; ... Address J 159 Tribune.

...tants and Auditors.

...WTD—BOOKS OPENED, KEPT, audited, balance sheet, operat... and income tax returns pre... systems installed with or without ... this in the evenings; re... ress B 52, Tribune.

...WTD—BOOKS KEPT, OPENED, time, INCOME TAX AUDITS. ...MS. Very reasonable. HARR...

...WTD — ACCOUNTANT AND ... 15 yrs.' experience; open for ...ge Address A 359, Tribune.

...WTD — ACCOUNTING AND ... evenings and Sundays. E. C. ...Center 1.

...WTD — L...T ME FIX YOUR IN... ...turn or put your books in order ... Drexel 7307.

...WTD — AUDITS, SYSTEMS, ...ced, etc. Hyde Park 7841.

...tives and Managers.

...ade Office Executive.

...ant, auditor, statistical man, sys... man: 14 yrs. experience; 5 yrs. ...utive; married, age 32; salary ...ow employed. Address B 589, ...

...WTD — OFFICE EXECUTIVE: ... experienced in office manage... handle office detail and assume full charge ... direction of collection department; ... all classes of federal taxes. Ad... Tribune.

...WTD — CREDIT MANAGER: ... coll. and corres.; now ... exp.; assume full chge.; A1 ...W. Side pref. Address Y 574, ...

...WTD — TRAFFIC MAN: ...tor and rate clerk; commer... Y 330, Tribune.

...nen, Solicitors, Etc.

...WTD—SALESMAN: 10 YEARS' ...de Western States, selling dress... underwear; has big following ... connection with representative ... buyers. Ph. Sunnyside 6315.

...WTD—EXP. COFFEE SALES... ...some money and services with ... Address A 170, Tribune.

...WTD—SALESMAN; AGE 24, ...proposition; willing to work ... Tribune.

...WTD—WITH MFR.: SAL., EX... ...ADVERTISING. Tribune.

...ssions and Trades.

...WTD—ENGINEER AND ELEC... ...need, thoroughly competent en... ...e operation and maintenance of ... to do all repairs in connection ... have tools. Address B 592, ...

...WTD — CHIEF OR ASST. EN... ...rs exp.; sprinkler system, A. C. ...ment on all; permanent; ... Midway 6609 or H. W. Vander... ...edricks-pl., Chgo.; present emp.; ...

...WTD — SAFETY ENGR.: EFFI... ...duction experience; expert ...st references. Address A ...

...—PASTRY CHEF AND ...ker; 15 years experience ...Tribune.

...— CYLINDER FEEDER: ...xperience; small mountain ... 327, Tribune.

...WTD — MAN, 35 YEARS OF ... exp. as milling machine hand; ... steady. Address B 585, Tribune.

...WTD — PROOF READER OR ... leave town. Address B 53, ...

...— A1 JOB PRINTER. ...fs. Address A 479 Tribune.

...—WELL ALL AROUND A1 ALL ...art, 641 W. 63d-pl.

...WTD—BAKER, ALL AROUND ...xp. Address A 60, Tribune.

...House Servants.

...WTD — FILIPINO AS VALET ... to 10 hrs. for family. ... Ask for FUENTES.

...—JAPANESE, BUTLER OR ...ivate home; experienced; ... A 330, Tribune.

...WTD — JAPANESE, GEN... ...e. Address A 476 Tribune.

...—FILIPINO SCHOOLBOY, ...3893.

...WTD — JAPANESE, FIRST ...wk.; best ref.; Ken. Dour 5950.

...WTD—COL. CPLE.; MAN COOK ...good ref. Ph Evanston 7871.

...WTD—COL. BOY; GEN. ...work; refs. Douglas 6293.

...eamsters, Chauffeurs.

...—CHAUFFEUR, 12 YEARS' ...S. Ph. Des Jardins, Grace...

...— BY DANISH CHAUF... ...gh grade cars; 7 years in ... 101, Tribune.

...WTD — CHAUFFEUR OR ... ...chanic touring car or truck; 13 ...nce. Call Blvd. 6539.

...WTD—POSITION AS CHAUF... Phone Pullman 3665.

...hers, Typists, Etc.

...—MALE STENOG. AND ...ge 28; salary $30; South ...Address B 66, Tribune.

...Miscellaneous.

...D — SPARE TIME. YOUNG ...n. Address B 106, Tribune.

...— YOUNG MAN, COL. ...Ph. Douglas 5065.

...D — COL. CAR WASHING ...t night. Kenwood 7856.

...WTD—YOUNG COL. MAN, COM. ...t time work. Barton, Ken. 2844.

...nd Contract Work.

...WTD — YOUNG MAN WILL ...truck on contract basis for ... Address L 319, Tribune.

...—DECORATING PAINT... ...IN. Sunnyside 2905.

...NS WANTED—FEMALE.

...keepers and Clerks.

...WTD — BOOKKEEPER AND ...8 yrs. with paper concern, de... Address J 381, Tribune.

...tes and Cooks.

...— SWEDISH GIRL AS ...hawk, in a refined family; ...full charge; wages $20-$25. ...Tribune.

...2—GERMAN WOMAN, GEN... ...or housekeeper, good city ...Osgood-st., 2d.

...WTD — NEAT COL. GIRL ...k by week. Kenwood 4889.

...WTD—EXP. MAID, HALF DAYS ...rainer, $12. Oak. 6789.

...WTD—COL. GIRL, HALF DAYS ...aid. Drexel 8196.

...WTD—COL. LADY, HALF DAYS, ...ork. Oakland 4354.

...WTD — AS WAITRESS OR 2D ...bl. 845 Roscoe-st. Grace 5041.

...WTD — COL. GIRL, HOUSE ...or maid. Ken. 0865-J.

...WTD — COL. FOR HALF DAYS ...Hyde Park 4873. L. Johnson.

...WTD—PRIV. FAM. OR IN HO... ...5343.

...WTD—FEW HRS.' WORK, CALL ...p. m., Douglas 1729.

...epers and Caretakers.

...WTD—HOUSEKEEPER, ENTIRE ...dry., ref., $5. Address L 86, ...

...WTD—MIDDLE AGED NEAT ...cook; refs.; $10. Address ...

...D — AS HSKPR.; COMPE... ...oman. Address B 316 Tribune.

...s and Restaurants.

...WTD — DISHWASHER. MAID ...priv. hotel; ref.; Ken. 4900.

...ts and Seamstresses.

...thers, Attention!

...thes made to order, embroidery ...ewing, reasonable, at my home. ...9, Apt. 209.

...s and Governesses.

...WTD — NURSE WILL TAKE ...e or semi-invalid to her home; ... Phone Kenwood 0771.

...WTD—GRAD. NURSE, ...rous, mental or chronic patient ... Mrs. Wood, Normal 8329.

...WTD — PRACT. NURSE FOR ...ernity or any sick case; educ. ...Winthrop res. Sheldrake 3900.

...WTD—CHILD NURSE, REFS., ...Sheldrake 3900.

...WTD—NURSE WILL TAKE OLD ...n home; plea. sur. Drexel 0475.

...sses and Day Work.

...WTD—EXP. SWEDISH LAUN... ...dy, Tues., Thurs., Fri. Douglas ...

...WTD — NORTH SIDE. LAUN... ...refs., willing; $3.00 a day. ...ice. Phone Sheldrake 3900.

...WTD—LADIES'S OR CLEAN... ...ester 3415.

...WTD — LAUNDRESS OR ...k by the day. Drexel 0099.

...WTD—EXP. COL. DRESS, ...Phone Boulevard 6348.

...WTD—COL. LAUNDRESS, EXP. ...ndles taken home. Hay. 9482.

...WTD—LIGHT CLEANING OR ...dry. Richmond Doug. 2735.

...WTD—COL. GIRL DAY'S WORK, ...e home. Douglas 4782.

...aphers, Typists, Etc.

...WTD—STENOGRAPHER, HIGH ...ion, 5 years experience; execu... desired $25 per week. Ad... Tribune.

...WTD—6 YRS.' EXP. IN BEPO... ...sible of full charge of small ... Address Y 466, Tribune.

...WTD — WILL DO ANY KIND ...s at home. Kenwood 6441.

...Miscellaneous.

...WTD — YOUNG WOMAN EMP... ...ve wk. to exchange for rm. and ...dress A 519, Tribune.

HOME WORKERS' SERVICES.

PIANO TUNING AND REPAIRING; REA... ...onable. Phone Superior 2889.

WANTED—MALE HELP.

Stores and Offices.

ASSISTANT TO MANAGER—CONSIDERA... ...ter given only to university graduates un... ...der 30 years old, of good appearance and per... ...sonality, salary to start $125 per mo.; good ... ...opportunity for advancement. Apply Sat. ... ...afternoon, Van Schaack Bros. Chemical ... ...Works, 3358 Avondale-av.

BOOKKEEPER

Experienced in stock clerk work; city branch of large packer. Call Yards 4000, Local 26.

BOOKKEEPER AND STENOGRAPHER — ... ...comb.nation; hard worker only need apply ... ...give references, experience, and salary wanted. ... ...Address K L 185, Tribune.

BOOKKEEPER AND STENO.—MAN, TO ... ...take full charge of books for electrical con... ...cern; apply 1532 N. Crawford. Ph. Bel... ...mont 8166.

BOY—CAPABLE, NEAT, FOR FILING, ...mailing, etc.; in an insurance office; state ... ...age, education, experience and salary expected. ... ...Address A 359, Tribune.

CLERK—YOUNG MAN, NEAT APPEARING, ...who wishes to learn the dental supply busi... ...ness. Address K L 384, Tribune.

CLERK — FOR COST DEPARTMENT; MUST ... ...be fast and accurate at figures and live on ... ...South Side. Address J S 375, Tribune.

MAN—YOUNG; CASHIER AND BOOKKEEP... ...er; must be good at figures. Address K L ... ...437, Tribune.

COST AND PAY ROLL CLERK — EXPERI... ...enced in printing business; must be agres... ...sive and ambitious with desire to advance ... ...himself. The opportunity will be furnished. ... ...Don't answer ad if you are a clock watcher. ... ...State age, experience, and salary desired. Ad... ...dress K L 176, Tribune.

MAN—YOUNG, ABOUT 22 YRS.; MUST OP... ...erate typewriter and take dictation, to ... ...handle office detail and assume full charge ... ...warehouse stock; state qualifications fully, ...giving ph. number. Address J T 368, Tribune.

SALESMEN — 2, EXPERIENCED, FOR RUG ... ...dept.; steady position. KLEIN BROS., Hal... ...sted and 20th-st.

SHOE SALESMAN—25, FOR ALL DAY SAT. ... ...and evening. Ph. Englewood 3144.

STENOGRAPHER AND GENERAL OFFICE ... ...clerk—State age, experience and salary ex... ...pected. Address J T 517, Tribune.

STENOGRAPHER—MALE; YOUNG; STATE ... ...qualifications. Address J T 489, Tribune.

TELLER.

Young man with some teller experience for ... ...position as assistant teller in North Side ... ...State bank; experience, and salary ex... ...pected. Address J S 487, Tribune.

TIMEKEEPER AND RATE CLERK—FIRST ... ...class; give references, age, salary; light ... ...work. Address J T 436, Tribune.

YOUNG MAN—OF UNUSUAL TALENT AND ... ...initiative; must have original ideas for ... ...window trimming, advertising and a pleasant ... ...personality to meet trade on the floor; state ... ...experience, salary and how now employed. ... ...Wire or write E. C. Kleeman, care of Lee's, ...Peoria, Ill.

Executives and Managers.

MANAGER FOR MAIL ...

...order dept., one who has ... ...thorough knowledge of mail ... order work and who under... ...stands the musical instru... ...ment business; an excellent ... opportunity for the right ... party; must be willing to go ... to New York City; give age, ... salary expected, and full ... particulars in first letter. Ad... dress K K 294, Tribune.

SUPERINTENDENT PRINTING office, medium sized plant; good opportunity to right man; state experience, references, and wages. Address J S 477, Tribune.

EXECUTIVE SECRETARY.

An association of employers, composed of ... various firms and companies, has opening for ... live wire Secretary; 130 miles from Chicago; ... must be available by March 1; give full par... ticulars regarding experience, age, present em... ployment; salary desired in first letter. Ad... dress H C 40, Tribune.

Factory Manager Wanted

for soap works located in Germany. Appli... cant must be of German descent and speak ... German fluently. Full quality of experience, ... including age, training and experience during ... last fifteen years. Address H C 1, Tribune.

AUTOMOBILE SALESMAN—WHO HAS BIG ... Chicago record selling fine cars, who can ... make immediate sales to active prospects; ... will be offered control of our city salesmen ... on attractive terms; factory branch contract. ... Ph. KEPLEY, Calumet 2090, for evening ap... pointment.

DRAFTING ROOM EXECUTIVE—IMPORT... ...ant, permanent position, with opportunities ... for advancement; preferably technical gradu... ate; experience in switchboard design and sta... tion layout is essential; state age, experience ... and salary expected. Address H D 6, Trib... une.

MAN — EXPERIENCED RELIABLE MAN; ... knowledge of finance and office detail, to act ... in executive capacity of Chicago company ... about to undergo extensive expansion; oppor... tunity for investment. Address J 526, Trib... une.

SALESMAN — EXPERIENCED, RETAIL ... furniture, must have good references. Ad... dress L 11, Tribune.

Boys—Office and Factory.

BOY—BETWEEN 16 AND 18, EXPERIENC... ...ed in general office work, with some knowl... edge of filing; chance for advancement; ap... ply at once. Ben Franklin Furniture Co., ... Crawford Halsted, Lake, and 35th-sts.; state ... experience in detail; hours, 8 to 5. Saturday ... afternoon off. Address K L 430, Tribune.

BOY—WEST, 16 YEARS, GRAMMAR ... school graduate, salary $7.50. 4210 W. ... Madison.

BOY OR YOUNG MAN—TO WORK IN DRUG ... store. 2401 Winnemac-av.

Professions and Trades.

ARCHITECTURAL DRAFTSMAN—EXPERI... ...enced in all general drafting room work; ... state experience and ability in general draft... ing, architectural design, construction design, ... rendering and water color, perspective and ... detailing, age and past connections; perma... nent position for right man in one of best ... cities in Nebraska with excellent schools ... and churches. K. H. GEDNEY COMPANY, ... Architects, Hastings, Neb.

ARCHITECTURAL DRAFTSMAN — ACCUS... ...tomed to residences and flats. Apply 7441 ... Cottage Grove-av., Saturday or Sunday 10 to ... 4 afternoon. Van Schaack Bros. Chemical ... Works, 3358 Avondale-av.

BUILDING MECHANICS

OPEN SHOP.

Carpenters, $1.00.

Cement finishers, 85c.

Composition roofers, 92½c.

Fixture hangers, $1.00.

Hoisting engineers, $1.10.

Lathers, $1.00.

Plumbers, $1.02½.

Slate and tile roofers, 95c.

Sheet metal workers, 95c.

Sheet metal helpers.

EMPIRE CONSTRUCTION CO.

32 S. CANAL-ST.

CITIZENS' COMMITTEE TO ENFORCE THE ... OPEN SHOP AGREEMENT.

BODY ENGINEER AND SUPERINTEND'T—... ...Familiar with quality production on quan... tity basis; must know details of business; ... give age, references and salary expected. ... Address H D 18, Tribune.

CABINET MAKER — MAN EXPERIENCED ... in assembling phonographs; must have own ... tools. Apply at once. N. Shure Co., 233 W. ... Madison.

CABLE SPLICER—FOR ELECTRIC POWER ... work; over 21. Eight hours per day. ... Address H D 15, Tribune.

CANDY MAKER—AT ONCE, ALL ROUND, ... ability, in highest quality goods; ex... cellent proposition; needs modern, clean ... in northern Wisconsin. Wire or write Peth ... Candy Co., Wausau, Wis.

CANDYMAKER—EXPERIENCED ON CREAM ... centers and bon bons. National Candy Co., ... 329 W. Superior-st.

CLAY WORKERS—RELIABLE, OF ALL ... kinds, for sewer pipe and brick plant work; ... steady shop; transportation paid; board, lodg... ing, and highest going rate guaranteed; refer... ences. Address J T 397, Tribune.

COMPOSING ROOM SUPERINTENDENT.

Busy, large union composing room offers ... best position in Chicago to superintendent ... who has made good on quantity production, ... combining with proper quality and service. ... Plus strictly confidential. Address K L 437, ... Tribune.

COOK—FOR HIGH CLASS CAFETERIA. ... Must be first class; man or woman. ... Address, giving experience and wages expect. ... J T 406, Tribune.

CUTTER AND PATTERN MAKER — ON ... children's and women's dresses. Peerless ... Mfg. Co., 54 S. Water-st. Aurora, Ill.

DETAILER AND STOCK BILLER — EXPE... ...rienced, for high class refrigerator manu... factory; exceptional opportunity for advance... ment for the man who can qualify; only those ... experienced in this line need apply; answer ... giving experience. Address J P 384, Trib... une.

DIE AND TOOL MAKERS—THREE, COM... ...petent; state age wages and give refer... ences. HUNT, HELM, FERRIS & CO., Har... wood, Ill.

DIEMAKER — WITH EXPERIENCE ON DIE ... blocks, for white brass and aluminum gear ... case; some but 1st class men need apply. Ad... dress K L 303, Tribune.

DRAFTSMEN—ARCHITECTURAL DESIGN... ...ers and detailers; large domestic and com... mercial work; state experience, salary, and ... recent drawings. Smith, Hinchman & Grylls, Washington Arcade, Detroit, Mich.

WANTED—MALE HELP.

Professions and Trades.

DIE SINKERS — SEVERAL FIRST CLASS, ... automobile forging work; no labor trouble. ... Apply Western Drop Forge Co., Marion, Ind.

ELECTRICIAN — FAMILIAR WITH BUR... ...glar alarm systems, with or without capi... tal. Chance to manage company. 12 N. ... Sacramento-blvd.

FACTORY FOREMAN—FOR APRONS AND ... house dresses, prepared to leave city; state ... exp., ref., salary. Address A 204, Tribune.

FIREMAN — WITH SOME EXPERIENCE ... on electric motors, in small manufacturing ... building in loop; steady employment; good ... wages. Address J T 415, Tribune.

FOREMAN — A WORKING FOREMAN ... for small but well equipped steam candy ... factory. Do not answer unless you can fur... nish first class references as to ability and ... character. J. E. Bryant Co., Amarillo, Tex.

LINOTYPE OPERATORS—ABLE TO CARE ... for own machine; nice city near Chicago; ... always open plant; give wages desired, ref... erences, particulars, in first letter. Address ... H D 20, Tribune.

MACHINIST — FOR APRON FACTORY; ... thoroughly familiar Singer and Union spe... cial machines; prepared to leave city; state ... exp., ref., salary. Address B 152, Tribune.

MECHANICAL DRAFTSMEN — PREFER... ably with printing machinery experience. In ... reply give age and full details regarding ex... perience. Address H C 38, Tribune.

MEN—OVER 21, EXP. UNNECESSARY, TO ... take charge of vulcanizing shops; wages ... 70%; will open a shop in your town; Baffetti ... Vulcanizing System, 817 Washington-blvd.

MEN—LIMITED NUMBER WITH CARS; NO ... initiation fee; steady work. LAKE SHORE ... TAXI CO., 2633-41 N. Clark-st.

PATCHERS AND OILERS — ON PHONO... ...graph cabinets. Apply BRUNSWICK-... BALKE-COLLENDER CO., 411 Bush-st.

PIANO TUNER.

We need a competent tuner ... and player man for work ... traveling among our various ... branch stores in Illinois; ... must be experienced on ... player pianos particularly; ... good salary and traveling ... expenses paid; state full par... ticulars in letter. Address J S ... 476, Tribune.

PLUMBER — UNION MAN. DOWNERS ... Grove. Phone 400.

PRINTERS—WE ARE IN URGENT need of A1 men for nonunion shops in all branches of the printing trades. R. J. TUFTS, 538 S. Dearborn.

PRINTERS—A FIRST CLASS LINOTYPE ... machinist-operator for No. 4, on job work; ... a stoneman; also floor man. Iowa town, ... 35,000 inh.; new daylight plant; permanent. Give ... telephone number and street address. Ad... dress H D 1, Tribune.

PRINTER—A1 MAN ON ADVERTISING AS ... head composer; good salary; ideal work... ing conditions; 48 hours; in the city. Steady. ... Address K L 281, Tribune.

PRINTER—LOCKUP AND LINEUP O. K. ... to take charge of stones in 12 cylinder ... plant; 48 hours; in the city. Address K J ... 283, Tribune.

PRINTERS — FAMILIAR WITH STONE ... work. 314 W. Superior-st., 5th floor. Fred ... Tice, please answer.

PRINTERS — 3, GOOD, STEADY WORK; ... open shop. Bowman Publishing Co., 526 ... Davis-st., Evanston.

PRINTER—3 YEARS' APPRENTICE. AP... ply Ravenswood Press, 4610 Ravenswood ... av., Saturday, 1 p. m.

RAILROAD REPAIR MAN—WHO CAN ... manage small shop in apt. bldg. Must be ... able to furnish own tools. Call 4160 Drexel ... blvd., alley ent., 10 a. m. MR. WHEELER.

SALESMAN — ALL AROUND, GOOD PAY, ... steady position, in Iowa. Apply Detmer ... Woolen Co., 205 W. Monroe-st.

UPHOLSTERERS—JOHN M. SMYTH CO., 703 ... N. Madison.

WINDOW TRIMMER—EXPERIENCED, FOR ... part time work, weekly trim on music, nov... elties and musical instruments; state experi... ence. Address J T 496, Tribune.

WHITTLER—FIRST CLASS, EXPERIENCED, ... good salary; call at once ready for work. ... Belaffsky Bros., 1414 W. Randolph.

Farm and Garden Help.

FARMER—WHO CAN MANAGE 680 ACRE ... alfalfa farm and col. herd. Must be ... able to finance self and furnish own tools. ... Call 10 a. m. week days, alley ent. MR. ... WHEELER, 4160 Drexel-blvd.

Salesmen. Solicitors. Etc.

ACCIDENT-HEALTH SALESMEN—WHOLE... sale and retail, Chicago and Iowa or Ill. Ind. ... General Accident Co., 64 E. Jackson-blvd.

AUTOMOBILE SALESMAN—WHO HAS BIG ... Chicago record selling fine cars, who can ... make immediate sales to active prospects; ... will be offered control of our city salesmen ... on attractive terms; factory branch contract. ... Ph. KEPLEY, Calumet 2090, for evening appoint... ment.

AUTO SALESMAN — CAN USE 2 MORE ... high grade men that can sell Automobiles. ... must be hustlers and live on the north side; ... salary and com. to the right man. Call at ... 3312 Sheffield-av.

AUTOMOBILE SALESMAN,

Thoroughly experienced business man for a ... popular line of cars. Apply Mr. Foster, ... South Side Sales Co., 8146 Cottage Grove.

BOND SALESMEN.

A permanent investment house is ... desirous of securing a number of high ... class men and women to sell securities. ... Evening hr. or part time. Call any ... morning after 9 a. m. Bank Floor, ... 110 N. Dearborn-st.

CANDY SPECIALTY SALESMEN — EXP. ... preferred. Address J T 494, Tribune.

CANVASSERS—MEN OR WOMEN; SALARY ... and commission. 2218 W. Harrison-st.

COAL SALESMEN.

Two good ones, with experience and estab... lished trade. 1305 Belmont-av.

GROCERY SALESMAN — TO SELL MY 30 ... pound pails wrapped caramels as a side line. ... Address A 385, Tribune.

HIGH GRADE SALESMEN.

Men for quick advancement. Must be well ... educated, well dressed, aggressive, good talker ... and willing to learn our business. The right ... man will be quickly advanced to position ... worth $5,000 per year. A drawing account ... will be given to men who can qualify. Call ... 7:30 a. m. and 1 p. m. and see MR. ... SILLARS, 117 N. Dearborn-st., Room 409.

MEN—AN UNUSUAL CHANCE TO CON... nect with the selling force of one of the ... oldest realty firms of Chicago; want 3 men ... who will follow instructions and share in ... the large profits of a banner year; state age, ... past; state particulars and give phone num... ber. Address N E 499, Tribune.

MEN—WHO CAN SELL ROAD TRACTORS ... and who to finance themselves; no ... selves; no advances but an interesting com... mission and rare opportunity is offered by ... old, reliable manufacturer. Summarize your ... experience, and give references please. Ad... dress H E 50, Tribune.

MEN—10, NEAT APPEARING, YOUNG 18 ... to 21, to work south with manager; leave ... Saturday. Mr. Porter, 1209, 538 S. Dear... born-st.

REAL ESTATE SALESMAN.

West Side office wants an experienced ... man; must be honest and energetic. NICK ... FORTE & BRO., 2061 Polk-st., cor. Oakley.

SALESMAN—HAVE GOOD PROPOSITION ... for aggressive man, with experience in sell... ing loose leaf binders, catalog covers, and ... ruled forms direct from mfr. to consumer. ... Address J T 380, Tribune.

SALESMAN—YOUNG, WITH AUTO, EXPE... rience unnecessary, can make fine connec... tion with wood dist., references, $6036 S. ... State. Wentworth 2456. Saturday after... noon.

SALESMEN—PERMANENT CONNECTION ... is offered a few live wires that can show ... results; high class men having some experi... ence in meritorious securities preferred. Ad... dress B 330, Tribune.

SALESMEN TO SELL LACES, EMBROID... eries and women's neckwear to jobbing and ... dress manufacturing trade; experienced pre... ferred. Address H D 7, Tribune.

SALESMEN—CITY AND SUBURBS; CAPA... ble of meeting executives and selling per... sonal service on liberal commission basis. ... Phone Harrison 0099.

SALESMEN—HIGH CLASS; BEST OFFICE ... proposition ever offered; this is new; $2.50 ... an hour to workers. 8 S. Dearborn. Room ... 1114.

SALESMEN—THE NEW YORK LIFE INSUR... ance Co., 343 S. Dearborn-st., Room 910, ... has an opening good for $10,000 yr. income. ... See Mr. Meek or Mr. McArthur.

SALESMEN — A MAN TO TAKE CHARGE ... of power transmission dept. in mill supply ... house; also 2 salesmen must have had expe... rience. Address K L 382, Tribune.

SALESMEN—GOOD OPPORTUNITY FOR ... men who have sold accessories to Chicago ... garage trade. Sec. Sales, Room 1, 19 Robinson, ... Saturday before noon at New Southern Hotel.

SALESMEN—SIDE LINE MEN WITH FORD ... for Illinois, clothing or dress uniforms; ... strong line of overalls and shirts; com. basis. ... Address J T 275, Tribune.

SALESMEN—EXPERIENCE UNNECESSARY. ... Call at 301 Security Bldg., 189 W. Mad... ison, R. CLAM.

SALESMEN—5 TRAVELING MEN TO SELL ... auto, uphol. and body hardware; salary and ... comm. Address J T 257, Tribune.

SALESMEN—AMBITIOUS, CATHOLIC, CITY ... and road; also crew mgr. Mr. O'Brien, Rm. ... 801, Lemoyne Bldg., 180 N. Wabash.

SALESMEN — EXCELLENT OPPORTUNITY ... for salesman who will work. Call on re... tail trade. SCHAFER & CO., 310 S. Canal-st.

SALESMAN—TO SELL ... line of insulation; give references and ex... perience. Address J P 184, Tribune.

SALESMEN—GREETING CARD, FOR CHI... cago; commission basis only. Walling, 22 ... Quincy-st.

SALESMEN—CATHOLIC NEW PROPOSI... sition; investigate. Rm. 509, 22 Quincy; ... 9 to 11, 4 to 6.

SALESMEN—WELL ACQUAINTED WITH ... hardware trade in city, for side line; gilt ... edge proposition. Address H D 17, Tribune.

SALESMEN—TO SELL FORD CARS. SEE ... MR. Farmer, 6047 S. Halsted-st.

SALESMAN — BIG MONEY MADE. CALL ... Sat., 10-3 p. m., 22 Quincy-st., R. 708.

WANTED—MALE HELP.

Salesmen. Solicitors. Etc.

SALESMAN WTD.—CAPABLE OF SELLING SHEET METAL STOVES OF EVERY DESCRIPTION AND HOUSEHOLD WARE TO THE JOBBING TRADE. IT WILL BE NECESSARY FOR APPLICANT TO RESIDE IN TEXAS. GIVE REFERENCES, AGE, AND SALARY EXPECTED. ADDRESS H C 14, TRIBUNE.

SALESMAN—WE WANT A YOUNG MAN, ... not over 24, who can rapidly develop into ... a junior executive in growing advertising ... business. ... We want a smart, well bred young fellow, ... preferably with college education, who can ... fit into an important position within the year. ... Will be paid less than our office boy, so must ... not be dependent on what he earns. ... We are trying to buy brains, youth and en... ergy, and want no replies from job hunters ... and triflers. Give detailed personal history ... and inclose small snapshot of self. Try to ... sell yourself to us by mail. Address J T 381, ... Tribune.

SALESMAN. ... CAPABLE MAN TO COVER COOK ... County for Eastern manufacturer with ... Chicago office; must have light and ... heavy hardware experience and ac... quaintance with Chicago jobbers pre... ferred. For interview call MR. X., ... Hotel La Salle, Saturday afternoon ... and Sunday, on phone.

SALESMEN — EXPERIENCED WINDOW ... screens or metal weather strips, to sell high ... grade patented window screen; strictly com... mission proposition; do not apply unless you ... can make $400 or $500 per month; small ... drawing account to those who qualify. When ... replying give details as to past experience, ... qualifications and references. AALXITE ... CORP., 716 W. Madison. Monroe 776.

SALESMEN, EXPERIENCED, to sell on commission for an old established produce firm. Call in person at 2982 Avondale-av.

SALESMAN.

Cable Piano Co. wants a live wire sales... man now employed or with some specialty ... such as vacuum cleaners, sewing machines, ... phonographs, or insurance, to sell pianos and ... player pianos; must be Catholic and familiar with ... Loyola district; salary and commission. Ad... dress by letter T. P. DURKIN, 301 S. ... Wabash.

SALESMEN— ... Ladies and gentlemen desiring to enter the ... life insurance business will find a wider field ... and an increased opportunity with the Old ... Colony Life Insurance Company, which in... sures man, woman and child from ages 2 to ... 60 inclusive under annual premium policies. ... Address or call up JOHN SWENIE, City Man... ager, 166 W. Jackson-blvd., 11th floor. Tele... phone Harrison 1055.

SALESMEN.

Manufacturer of a nationally advertised ar... ticle, wants a high powered salesman with ... some knowledge of automobiles, the right man ... can make $100 per week from start; all Sat... urday. Room 729 Manhattan Bldg.

SALESMEN.

Bond, stock, real estate, or insurance sales... men will find a wonderful opportunity and a ... permanent position here. Easy seller and ... large commission worker. Call before 2 ... p. m. Room 327, 53 W. Jackson-blvd.

SALESMEN—THE TOKHEIM OIL TANK & ... Pump Co., one of the largest manufactur... ers of gasoline pumps and oil storage sys... tems in the world, can use several high class, ... experienced salesmen in territory north and ... west of Chicago. Exclusive proposition. ... Address E. GILLESPIE, 2012 W. Adams.

SALESMAN—A MAN THAT IS NOW CALL... ing upon the nickel and silver plating ... shops and auto manufacturers or any one ... a side line the best of all metal cleaners. ... We will pay a liberal commission. Frontier ... Platers Supply Co., 127 Porter-av., Buffalo, ... New York.

SALESMAN—LARGE COM'L STATIONERY ... house will supply good opening; state ... experience and salary expected. Address J T ... 387, Tribune.

SALESMAN—MARRIED MAN, NOT OVER ... 30, for assistant sales and office manager; ... must come well recommended; hours are long ... but you must live near our address is neces... sary. Ask for Mr. Louen, R. D. Cunningham, ... 810 Church-st., Evanston. Phone 4884.

SALESMEN—LIVE WIRE, REAL ESTATE ... high grade men, with preference for our South ... Shore office; leads and assistance furnished. ... Reliable and long established firm. ... JOHN A. GARROLL & BRO., ... 7469 Exchange-av. South Shore 1660.

SALESMEN—MUST HAVE EXPERIENCE IN ... selling a general line of caps; a wonderful ... proposition for the right man; in city and out ... of town; willing to pay 10% all the way ... through. De Luxe Cap Co., 702-06 Roose... velt-rd.

SALESMEN—WE CAN USE SEVERAL FIRST ... class salesmen to call on auto repair men ... and car owners; popular priced proposition; ... old established house with exceptional record; ... big seller; virgin territory and quick money ... getter. Ph. for appointment Calumet 1007.

SALESMEN—EXPERIENCED ... to sell ... have wonderful list of bldgs. on hand ... for sale; am also one of the biggest adver... tisers. Write past exp. and when can call ... on present. E. ABRAHAMSON, 1909 Irving ... Park-blvd.

SALESMAN—FOR EXTRAORDINARY SPE... cialty; permanent exceptional proposition with op... portunity as distributor if you qualify. Call ... Saturday after 1 p. m. T. S. CO., 425 Monadnock ... Block.

SALESMEN — $100 TO $300 PER WEEK ... selling new gas making machine; city and ... country; also sales manager with car for ... city; experience unnecessary. Call 549 W. ... Washington, Room 526.

SALESMEN—HEALTH AND ACCIDENT IN... surance; monthly premium; weekly pay... ment of benefits; nonclassification of risks; ... liberal contract. Write 700 Kahn Bldg., In... dianapolis, Ind.

SALESMEN—CITY AND SUBURBS, SELL ... line to haberdashers and cloth... iers; established territory; state qualifica... tions and past experience. Address K L ... 174, Tribune.

SALESMEN—OF LIMITED OR NO SELLING ... experience, who desire a future; to such ... we offer assistance and plenty of opportunity ... for advancement. Apply Room 601, 30 N. ... LaSalle-st.

SALESMAN—HIGH CLASS AUTOMOBILE ... salesman accustomed to selling cars from ... $1,500 to $2,000; will be steady and com... fortable. Address N B 212, Tribune.

SALESMEN — TELEPHONE: BETWEEN 25 ... and 45; must be well educated and high ... class; no newspaper proposition. 925, 105 ... S. La Salle.

SALESMEN—FIRST CLASS, HANDLE PROP... osition commission basis. Live wires can ... make good money. Give telephone. Address ... K L 75, Tribune.

SALESMEN—WITH HOUSE TO HOUSE ... selling experience, wanted by New York ... concern to work into positions as "crew man... agers." Apply Room 1015, 30 N. Dearborn.

SALESMEN—GOOD TERRITORIES OPEN ... for live salesmen; high class product, sold ... at factory-to-Products Co., 3810 Broadway, ... Office 8.

SALESMEN—ELECTRICAL EXPERIENCED, ... to sell low priced appliances to trade; write, ... giving full information first letter. Address ... J T 335, Tribune.

SALESMEN—6 CATHOLIC YOUNG MEN, NO ... experience necessary; call from 8 to 11 a. ... m., 152 Hill-st., 2 blks. south of Division ... on Wells-st. John Zelter.

SALESMEN (10)—EXPERIENCED, CLOTH... ing, apply at once. 23 W. Monroe.

SOLICITORS—COUPON MEN; ENTIRELY ... new proposition; $2 per order; first class ... men only; training school and bonuses. If ... you are a hustler write or wire, Asst. to Mr. ... Murry. Gibson, Sykes & Fowler, 32 S. Wa... bash-av.

SOLICITOR—DISTRICT REPRESENTATIVE ... to handle a replacement article for auto... mobiles; has merit; is a ready seller; nothing ... like it on the market; no investment required. ... American Metal Products Co., 34th and Yurn... ham-sts., Milwaukee, Wis.

SOLICITORS — FOR PHOTOGRAPHIC STU... dio; good proposition. 805 Buckingham Bldg.

SPECIALTY SALESMEN — WITH EXPERI... ence to sell retail drug trade; permanent ... position; salary and bonus; give phone num... ber for appointment. Address C 115, Tribune.

VARNISH SALESMEN,

Commanding city trade. Phone after 6 ... p. m. Monday or any time Sunday. Pros... pect 7217.

VICTROLA SALESMAN.

24 to 27 yrs. old; salary and commission to ... work out of our Hammond branch; Victor ... machines exclusively and complete line of ... records; must be experienced talking machine ... man; state age, previous connections and com... pensation. Address J S 484, Tribune.

YOUNG MEN

Wishing to better their condition by form... ing a permanent, live wire connection with a ... successful and rapidly growing manufacturer ... of an electrical specialty will find this to be ... a real opportunity. ... Selling experience not so essential as actual ... willingness to get out and work. Our men ... are making from $40 to $75 a week. See ... M. B. FIELD, 62 E. Monroe, before 12 o'clock ... noon.

YOUNG MAN—LIVING WITH PARENTS IN ... nice residence district in Chicago or suburbs, ... can earn liberal commissions during spare ... time selling high class water filters in his ... own neighborhood. RED CROSS FILTER ... CO., 184 W. Washington-st.

WANTED—MALE HELP.

Agents.

SALES AGENT WANTED ... for "The Practical Rug Corner"; prevents rugs from ... slipping, corners from curling ... and kicking up. Easily ... carried in pocket. Sells quick... ly; good profits. Every one ... wants them on sight. Sell ... for 25c each, $1 in sets of 4, ... postpaid. Write for informa... tion. The Practical Equip... ment Company (branch of ... the Klearflax Linen Rug Co.), ... 63d & Grand, Duluth, Minn.

AGENTS—TO A FEW REAL LIVE MEN ... will offer virgin territory in Chicago, Elgin, ... Aurora, Joliet, Kankakee and other towns, on ... an article for universal use. Call Saturday ... afternoon or write 560 E. 35th-st.

AGENTS—TO SELL FIBER SILK NECK... ties; large returns; small investment. Send ... 30c for sample, or call DAVIS & DAVIS, 3011 ... Carroll-av., Chicago, 3 blks. n. L

TO RENT—ROOMS—NORTH.

EASTWOOD, 929—TO RENT—DESIR. NEWly furn. rm., and suite; reas.; Wil. X. bus.

ELM E., 37—TO RENT—LGE. FRT. 2 RM. suite, sel. bath, for 3 or 3; priv. house; stm. and elec.; 2 lge. closets; twin beds; 10 min. to loop.

FULLERTON-PKWY., 444—TO RENT—LRG. sd. transf. str. Line Pk.; price $6-$8.

FULLERTON-PKWY., 643, 3D—TO RENT—Frt. rm., meals optl. priv. fam. Div. 8052.

GALT-AV., 901, 3D—TO RENT — CHOICE comfortable front cor. room.

GOETHE-ST., W. 11, NR. STATE—TO RENT —Mod. sple. rms.; shower bath; gents.

GRACE, 835—TO RENT—SGL. AND DBL. frt. rm. $4.50-$8; mod. home; good ref.

HAMPDEN-CT., 2714—TO RENT — BLOCK furn. large fr. room for 2; mod.; exc. meals if desired; fine neighb.; also table board.

HAMPDEN-CT., 2724—TO RENT—NICELY furs. lge. frt. room and suite, with or without bath; ideal for two or family; for Lincoln Pk. golf links; gd. trans.; price reas.

JARVIS, 1641—TO RENT — FURN. RM.

KENMORE-AV., 4155, 2D—TO RENT—Large front room; suitable for 2; excellent transportation. Well. 3364.

KENMORE, 4634—TO RENT—LG. FT. RM. nicely furn.; suitable for 2; SMITH.

KENMORE, 5351, 3D—TO RENT—FRONT room, private family. Edge. 2049.

KENMORE, 4923—TO RENT—OUTSIDE LG. RM. SUITE; $5 TO $10.

KENMORE, 4711—TO RENT—ATTR. LGE. frt. rm., suit. for well; 2 refs.; Wils. L. bus.

LAKESIDE-PL., 900—TO RENT—BETWEEN Sheridan and lake; fine front liv. rm., with or without twin beds. Wils. L. bus.

LA SALLE N., 1706, 2D—TO RENT—OPP. Lincoln Pk.; suitable for 2. Lincoln 4411.

LA SALLE N., 1502, 2D FLR.—TO RENT—Lge. frt. rms.; nr. Lincoln Pk.

LAWRENCE-AV., 822, EAST SHERIDAN-rd.—To Rent—Beautifully furn. rm.; priv. fam.; kit. priv.; refined or two elderly mar. couple; bus. L. surf. Edge. 5408.

MAGNOLIA-AV., 4520—TO RENT—VERY sunny frt. room; suite, especially suit. 2 mar. or normal couple; Wilson ex.

MAGNOLIA, 5352—TO RENT—LGE. FRT. rm., mod. 2 emp., ref. Sunny. 9038.

MALDEN-ST., 4543—TO RENT — BEAUT. furn. rm., priv. home; Wil. ex., bus. Sunny. 340.

MALDEN, 4435, 3D—TO RENT—NEWLY furn. dble. or sgle. rm.; Wil. X. bus. Edg. 1074.

MALDEN, 4623, 2D—TO RENT—LG. FT. rm., 3 win. closet; 1 or 2 peo.; Wil. X. bus.

OAKDALE, 5359—TO RENT—FRONT ROOM kit. priv.; reasonable. Lake view 7994 J.

ONTARIO, E. 163—TO RENT—FURN. RM. attractive studio bldg. $40.

RACINE-AV., 4714, 28TH—TO RENT—Living room, to study employed. Sunnyside 5983.

RACINE N. 4631, SHERIDAN PARK HOtel—To Rent—Dble. and sing. rms. $5-$10.

SEELEY, N., 7309, 1ST—TO RENT—LGE. front rm., single or double; mar. cple. emp. Howard express. Sheldrake 1720.

SHERIDAN-RD., 4037—THE SHERCOMBE—Light modern rooms, rm. water, phones, door; $12 week to 2 peop. Lake V. 4220.

SHERIDAN, 4923—THE MARGATE—TO Rent—Beaut. lge. sunny frt. rm., twin beds; also outside room; priv. phones; bus. arr.

SHERIDAN, 4047—MINERVA HOTEL—TO or rent—Very pleasant rms., suits, with or without bath; sher. L. bus.; running water.

SHERIDAN, 928, NO. SHERIDAN HOTEL—To Rent—Sgl. and dbl. rms., $6 and $8 wk.; r. w.; Sheridan L. bus. Buckingham 0323.

SHERIDAN, 928, NO. SHERIDAN HOTEL—To Rent—Sgl. and dbl. rms., $6 and $8 wk.; r. w.; Sheridan L. bus. Buckingham 0323.

SHERIDAN-RD—TO RENT—LGE. LT. RM., with ice closet; com. bath; no other rooms. Foster. Edgewater 9807.

SHERIDAN-RD., 4306—TO RENT—NEWLY furn. frt. rm.; disappearing bed; hot water. HOLT.

SHERIDAN-RD., 4806, 3D—TO RENT—NICE. 3 fine rms., suit. 1 or 2; Wil. X. bus. Edg. 4338.

SHERIDAN-RD., 4533—TO RENT—NICELY FUR. rm., run. w.; Murphy bed; Wils. exp.

SHERIDAN, 4557, COR. WILSON—TO RENT—Warm rms., $8 up; gents. Sher. L.

SHERIDAN-RD., 4733, THE MOUNTFORD—To Rent—Outside rms., sun. side.; hr. bath; also outside rm.; run. water; cont. bus.

SHERIDAN, 4070—TO RENT—IRVINGTON outside rm.; run. water; cont. bus.

SHERIDAN, 4017—PERSHING—TO RENT—Beau. rm., adj. shower; twin or lg. bed.

SHERIDAN, 4930—GIBSONIA—TO RENT—Front, r. water, $7 sing., $10 doub.

SHERIDAN-RD., 4902—TO RENT—FRT. OUT. side rms.; Murphy beds; run. wat. Wil. X.

SHERIDAN, 4632, 1ST—TO RENT—ATTRAC. liv. rm., fine neighb.; also table board.

SHERIDAN, 4434, 1ST—TO RENT—SUNNY frt. rm., pri. bath, pri. fam.; cent. Sun.8150

SHERIDAN, 4757, 1ST—TO RENT—BEAUT. lge. frt. rm., 1 or 2 people; Arg. ex.; bus.

ST. JAMES, 427—TO RENT—LGE. FRT. rm., suit. for well; 2 refs.; Wils. L. bus.

SUNNYSIDE, 1520, THE ROCHESTER—To Rent—Sunny dbl. rms., $7 wk. Rav. 5454.

SUNNYSIDE-AV., 927, 1ST—TO RENT—DEsirable frt. rm., suit. 2, adj. bath. Bumstead.

SURF-ST., 750—RENT—ELEGANT RM. FOR refined bus. man or woman; priv. fam. Wellington 6517.

WALTON-PL., W. 18—NEW CHARLEVOIX die. 5-4th. rm., pvt. bath; walk.

WALTON-PL. E. 48—TO RENT—COMFORTable rms.; modern; walking distance.

WELLS, N., 1406—TO RENT—RMS., MODern conv.; nicely furn.; walk. L. bus.

WILSON, 1819, 3D—TO RENT—WELL FUR. rm.; nr. trans. Ravenswood 8492.

WILTON, 3834, COR. SHER.—TO RENT—Nicely furn. frt. rm., suit. for 2 gents; no Sun. Gen. cook, bus; reas. After 5 and

WINDSOR-AV. 833, 2D—TO RENT—CLEAN furn. rm., $10; Wilson exp., bus. Sun.

WINTHROP, 5063, 3D N. — TO RENT— Beautiful front rm., $35 month.

WINTHROP, 4738—TO RENT—VERY DES. rm. for gent; near lade. Wilson exp.; reas.

WINTHROP, 4821, 3D—TO RENT—LGE. lt. frt. rm., suit. 1 or 2. Sunny. 7354.

WINTHROP, 4856, 2D—TO RENT—FURN. RM.; $5 wk. Edw. 8272.

WINTHROP, 4866, 3D—TO RENT—LARGE front lt. frt. rm. for 2; $9; Arg. ex. bus.

WINDSOR-AV., 920—TO RENT—FRT. RM. for mar. cpl.; r. w.; Wil. ex. and bus.

YORK-PL., 617, 2D—TO RENT—NICE SUN. dble. rm.; suit. emp'd. cple.; good trans. for 1 or 2 gents. Lake V. 8280.

YORK-PL., 617, 1ST—TO RENT—LGE. FRT. RM. TO LADY, $10 MO.

TO RENT—LG. WELL-FURN. RM.; PRIV. elec., conv. bath. Rogers Park 4516. PRIV.

TO RENT—GENT'S CLEAN, LIGHT RM. 2D fl.; trans. price, $25 mon. L. v. 0952.

TO RENT—1ST PLEAS. FRT. RM. PRIV. near Loyola La. $6. R. 3082.

TO RENT—NICELY FURN. ROOM FOR TWIN beds, 2 gents; Wilson X. Grace. 6894.

CALUMET, 3249—TO RENT—ROOM APT. ele. 458 Belmont, 2d. apt. Well. 3249.

DORCHESTER-AV. 6056—TO RENT—2 AND 3 rms.; newly furnished.

DORCHESTER AND 53D—TO RENT—3 RM. suite, real kit. reas. Dorchester 0508.

EVELEIGH 5464 — TO RENT—COM. pletely furn. bdrm.; suite of 3 rms.; priv. bath. porch. Midway 3043.

TO RENT—ROOMS—NORTHWEST.

AINSLIE AND KEDZIE—TO RENT—LARGE, sunny, newly furn. and decorated; bath adj. Irving. Irving 9353.

AVERS, N., 4006—TO RENT—BEAU. FUR. rm.; suit 2; bath, shower; priv. fam.; good trans.; Irving 6001.

CALIFORNIA-AV., N., 1232, 1ST—TO RENT—Large furnished room; block L and surface; opposite Humboldt Park; everything CRIPPS.

KEDZIE-AV., N., 1644—TO RENT—LGE. rm. for marr. cple.; girls; home and baking priv.; excel. trans. Belmont 2987.

KILLING, N., 4529—TO RENT—ATTRAC. living rm.; nr. park; piano, wall bed; emp. couple, gents; exc. trans.; juniper 3987.

TO RENT—LRG. LT. FT. RM.; PRIVATE fam.; purse or bus. woman; nr. Ravens L. 3 surf. lines; 2 mi. of des. Sunny. 5530.

TO RENT—2 ROOMS, ALL MODERN CONV. Belmont 4338. Call 4 to 7.

Near Logan Square L. To Rent—LGE. COMF. RM., ADJ. BATH. real home for 2 girls or business emp.; board optl.; nr. L. surf; refs. Juniper 8015.

TO RENT—ROOMS—WEST.

ADAMS, 4746—TO RENT—LGE. FRT. RM., kit. priv.; or 2 gents. Col. 0946.

ADAMS-ST., 3515—TO RENT—2 NEWLY fur. rms., lge. frt. front; exc. a. Nev. 3927.

FLOURNOY-ST., 3459—TO RENT—NICE frt. rm.; stm. ht. Nevada 9046.

HAMLIN, 346—TO RENT—MOD. RM. suit. for 1 or 2; meals optl.; 1 blk. O.P.L.

JACKSON-BLVD., 4141, 2D—TO RENT—RM. for 2; elec. Nevada 1598.

MONROE, 4033, 1ST—TO RENT—NICE. ly furn. rm.; priv. family. KELLY.

MONROE, 5411, 2D—TO RENT—WELL FUR. rm. for bed or mar. coup.; pri. fam.; bd. opt.

MONROE-ST., 3448, 2D—TO RENT—LIGHT, modern rm.; lady employed; phone.

RIDGEWAY N., 1414—TO RENT—LARGE frt. rm., fireplace, 2 persons; single rm.; nr. Oak Park El. Hamlin Sta.; top floor. Before 12 or after 5. Call Van Buren 6741.

TWENTY-SECOND, W., 3716—TO RENT—Lg. fur. rm., elec. r. w. Lawndale 9083.

WASH.-BLVD., 3201, NR. KEDZIE — To Rent—Large outside rm.; mod.; ex. trans. Kenwood 5647.

WASHINGTON, 3001, 1ST APT.—TO RENT—Cozy room to couple or 2 gents; priv. fam.; ladies pref. Ph. Keeler 4434.

TO RENT—HOUSEKEEPING ROOMS.

South Side.

ARGYLE, 1027, 2D APT.—TO RENT—NEW. ly furn. rm. suit. 2; nr. bus. Sun. 4901.

BERKELEY-AV., 4445—TO RENT—3 RMS. suite, str. bl.; laundry; mod.; exc. trans.

CALUMET, 4048—TO RENT—1, 2, 3 RM. hskpg. suites; every conv. Drexel 3776.

CALUMET, 3249—TO RENT—ROOM APT. beds, 2 or 3 gents; Wilson X. Grace. 6894.

CALUMET, 3246—TO RENT—2 RMS. $10 wk. Kenwood 3911.

DORCHESTER-AV. 6056—TO RENT—2 AND 3 rms.; newly furnished.

DORCHESTER AND 53D—TO RENT—3 RM. suite, real kit. reas. Dorchester 0508.

EVELEIGH 5464 — TO RENT—COM. pletely furn. bdrm.; suite of 3 rms.; priv. bath. porch. Midway 3043.

FORTY-SEVENTH-ST., E., 1115, THE Mosher—To Rent—3 rm. suites, bath, porch, $30; also 2 rm. frt., r. w., $9-$16; piano. "A refined, clean, comfortable place to live."

FORTY-FIRST, E., 208—TO RENT—1 TO 3 furn. hskpg. rooms; modern; no objection to children. Oakland 3953-J.

FORTY-FIFTH, E., 429—TO RENT—3 RMS. comp. furn., priv. bath, reg. kitchen, porch, $17.50 a week.

FORTY-NINTH-ST., E., 350, 2D—TO RENT—Newly furn. lt. rm.; priv.; kit. priv.

FORTIETH-ST., E., 414—TO RENT—NEAR Grand-blvd.; lt. hskpg.; white; $3 up.

GRAND-BLVD., 4015—TO RENT—2 RM. hskpg. suites with private bath; surface. "Kenwood 7415 for reas."

GRAND-BLVD., 4144, 6TH APT.—TO RENT —lt. cheerful rms., kit. stm. elec. reas.

GRAND-BLVD., 4003—TO RENT—3 RMS., priv. bath, well furn.; L. and surf.

GREENWOOD, 4140—TO RENT—NICELY furn. hskpg. suites; no objection children.

GREENWOOD-AV. 6337, 2D—TO RENT—Nicely furn. hskpg. rms.; parl., kitch. priv. Midway 7205. SMITH.

GREENWOOD, 4404—TO RENT — NICELY furn. hskpg. suite, 1 C., Ken. L. and surf.

HARPER, 5210—TO RENT—ATTRACT. 1-2 rm. suites, kit., gas range, ice box, linen, etc.; comp.; very reas.; 1 blk. 53d I. C. ex.

HARPER-AV., 6200, 2D—TO RENT—MOD. clean rms.; real kit. reas. L. surf.; adults; HARVARD, 6500—TO RENT—3 RM. SUITE, light, plain, warm; fine trans.; R. I., Eng. L. surf.

INDIANA-AV. 4626 — TO RENT—HSKPG. des. frt. suites; mod. conv.; r. w. in rooms; exc. trans.

INDIANA, 4834, 2D—TO RENT—2 RMS., real kitch. gas range, back pch. Ken. 6230.

LAKE PARK, S., 4753, 2D—TO RENT—Beaut. suite, couple, r. w.; 3 others; I. C.; transf. Fr. ex. surf. Mid. 5762.

LAKE PARK, 5646—TO RENT—3 RM. HKPG. suite; I. C. ex. surf. Mid. 5762.

MICHIGAN, 3647—TO RENT—LGE. RM. with kitchnt., run w.; best conv. Ph. Calumet 5710 for reservations.

MICHIGAN-AV., 5410, 3D—TO RENT—Choice outside 2 rm. apt.; nr. L; after 6 p. m. Stenman.

MICHIGAN, 3122 AND 24—TO RENT—Newly furnished rooms for hskpg.; running water; good trans.; $6 up. Victory 5162.

MICHIGAN, 3341—TO RENT—LGE., BEAUT. frt. rm., priv. bath and shower; kit.

MICHIGAN, S., 3232, 1ST—TO RENT—LRG. lt. frt. rm., disappearing gas range.

MICHIGAN-AV., S., 3432, 1ST—TO RENT—Large outside rm., priv. bath, kitch., $10.

MICHIGAN-AV., 4559—TO RENT—3 ROOM mod. apt.; porch and yard; also other rms.

MICHIGAN, 5608, 2D—TO RENT—CLEAN 2 rm. frt. suites; suit. sing. fam. or 3 gents.

OAKENWALD-AV., 4328—TO RENT—SIN. gle or suites; new bath, gas purs. stm.; elec.; L. surf. Ph. Kenwood 2969.

OAKENWALD, 4553—TO RENT—CLEAN 2 rm. suite; also sing. rm.; on lake. Faber.

PRAIRIE, 4406, 2D—TO RENT—BEAUT. suites, pantry, sink, range, pch.; ex. L. surf.

PRAIRIE, 5418—TO RENT—2 NICELY FUR. hskpg. rms. in pri. fam. Ken. 8425.

PRAIRIE, 5818—TO RENT—LOVELY FURN. rm. suite and pch. complete; reasonable.

SIXTY-SIXTH-PL., E., 1512, 2D—TO RENT—3 or 4 nicely furn. rms.; I. C., L. Fair 1914.

UNIVERSITY-AV., 6126, 1ST—TO RENT — 3 rm. suite; kitchen, china, linen, and bedding supplied; for business women; Wilson ex.

EDGECOMB-PL., 955—TO RENT—2 ATTR. connect. frt. rms. for 2 or 3; Sher. L. bus.

FULLERTON, 558—TO RENT—2 RM. LGT. hskpg., r. w., elec., ex. trans.; $18 mo.

HAZEL, 4323—TO RENT—RM. NICELY furn. for light hskpg.; good trans.

HAZEL, 4534, 3D—TO RENT—HSKPG RMS. real kitch., clean, nicely furn.

KENMORE, 4906, WEST—TO RENT—light housekeeping; 2-3 rms.; suit. 2 or 4; $16-$20. Ainslie; extra da-bed; suit. 2 or 4; $16-$20.

KENMORE, 4118—TO RENT—COMFORTA. ble 2-3 rm. hskpg. suites; also single rms.

KENMORE, 4051—TO RENT—3 RM. HSKPG. suite; real kit. or kitchen'te; reas.; Sher ex.

LELAND-AV., 4140—TO RENT—3 NICELY furn. hskpg. rooms; adults; good trans.; Ravenswood 0659.

LELAND, 843, 2D — TO RENT—3 RMS. kitch.; also lge. frt. rm. Sunny. 8300.

MAGNOLIA, 4657, 2D, CORNER LELAND—To Rent—2 rooms, kitch.

OAK, N., 64—TO RENT—BEAUT. LGE. FRT. rm.; r. w. stm. elec. walk. dist.

OAKDALE, 443—TO RENT—LGE. SUITE, nr. Linc. pk., exc. trans. Graceland 2998.

ROKEBY, 3810—TO RENT—HSKPG. IDEAL 2 rms. frt. suite; stm. ht.; adults. Sher. L.

SHERIDAN, 4332—THE SHERLIVISTA—TO Rent—Excep. pretty 1-2 rm. kitchenette suites, lge., sas., ldy. $12 to $15; Wilson ex. bus.

SHERIDAN, 4917 — TO RENT—SUN PAR. lr., r. w., kitch., suit. 3 persons; also lg. lr., hskpg. priv., $12.

SHEFFIELD, 3760, 2D—TO RENT—3 RM. suite, 2 or 3, comp.; Sher. L. X. 5646.

SHERIDAN, 4923 — THE MARGATE — TO Rent—Beaut. furn. 3 rm. outside apt.; new bath, phone pcb., extra da-bed; Arg. X. bus.

SHERIDAN, 4336—TO RENT—NICELY FUR. rm. kitch. apt.; pvt. pch.; Wil. X. bus.

SHERIDAN-RD., 4062—TO RENT—3 ROOM suite, private lav.; nr. Sheridan exp.

WELLS, N., 1014—TO RENT—3 RM. FURN. mod.; walking distance.

WILSON-AV., 839, 1ST—TO RENT—NICELY furn. rm., suit. emp'd. cple.; good trans.

WINONA-AV., 1701, 1ST—TO RENT—VERY lge. hskpg. rm., nr. Clark and Wil. X. bus.

WINDSOR-AV., 920—TO RENT—WINDSOR Apt.—2 rooms, kit.; Wil. ex. and bus.

WINTHROP, 4829 — TO RENT—2 RMS., B. r. w. and bed; suit. 2 or 3; cozy; clean.

TO RENT—IDEAL HOME, LIVING RM., bedroom, kitch. comp. for hskpg.; nice large porch; yard; all rms. light, with sun all day; location; part time. Lake View 4372.

TO RENT—3 RM. HSKPG. SUITE. NICELY furn., mod. 5646 Sheridan-rd. 2d.

TO RENT—FURN. ROOM; TWIN BEDS. hskpg. privileges. Call eves. Sunny. 3073.

TO RENT — BEDROOM, LARGE KITCH., pantry; mod. home. Lake View 1483.

Northwest Side.

CALIFORNIA-AV., N., 2327, 2D—TO RENT —Front rm., parlor, kitchen, comf.; elec. h. w. ht.

TO RENT—WELL FURN. RM., LGE. CLOS., kitchen priv., marr. cple. Kildare 8398.

TO RENT—HOUSEKEEPING ROOMS.

South Side.

FORTY-SEVENTH-ST., E., 1115, THE Mosher—To Rent—3 rm. suites, bath, porch, $30; also 2 rm. frt., r. w., $9-$16; piano. "A refined, clean, comfortable place to live."

FORTY-FIRST, E., 208—TO RENT—1 TO 3 furn. hskpg. rooms; modern; no objection to children. Oakland 3953-J.

FORTY-FIFTH, E., 429—TO RENT—3 RMS. comp. furn., priv. bath, reg. kitchen, porch, $17.50 a week.

FORTY-NINTH-ST., E., 350, 2D—TO RENT—Newly furn. lt. rm.; priv.; kit. priv.

FORTIETH-ST., E., 414—TO RENT—NEAR Grand-blvd.; lt. hskpg.; white; $3 up.

GRAND-BLVD., 4015—TO RENT—2 RM. hskpg. suites with private bath; surface.

GRAND-BLVD., 4144, 6TH APT.—TO RENT —lt. cheerful rms., kit. stm. elec. reas.

GRAND-BLVD., 4003—TO RENT—3 RMS., priv. bath, well furn.; L. and surf.

GREENWOOD, 4140—TO RENT—NICELY furn. hskpg. suites; no objection children.

GREENWOOD-AV. 6337, 2D—TO RENT—Nicely furn. hskpg. rms.; parl., kitch. priv. Midway 7205. SMITH.

GREENWOOD, 4404—TO RENT — NICELY furn. hskpg. suite, 1 C., Ken. L. and surf.

HARPER, 5210—TO RENT—ATTRACT. 1-2 rm. suites, kit., gas range, ice box, linen, etc.; comp.; very reas.; 1 blk. 53d I. C. ex.

HARPER-AV., 6200, 2D—TO RENT—MOD. clean rms.; real kit. reas. L. surf.; adults;

HARVARD, 6500—TO RENT—3 RM. SUITE, light, plain, warm; fine trans.; R. I., Eng. L. surf.

INDIANA-AV. 4626 — TO RENT—HSKPG. des. frt. suites; mod. conv.; r. w. in rooms; exc. trans.

INDIANA, 4834, 2D—TO RENT—2 RMS., real kitch. gas range, back pch. Ken. 6230.

LAKE PARK, S., 4753, 2D—TO RENT—Beaut. suite, couple, r. w.; 3 others; I. C.; transf. Fr. ex. surf. Mid. 5762.

LAKE PARK, 5646—TO RENT—3 RM. HKPG. suite; I. C. ex. surf. Mid. 5762.

MICHIGAN, 3647—TO RENT—LGE. RM. with kitchnt., run w.; best conv. Ph. Calumet 5710 for reservations.

MICHIGAN-AV., 5410, 3D—TO RENT—Choice outside 2 rm. apt.; nr. L; after 6 p. m. Stenman.

MICHIGAN, 3122 AND 24—TO RENT—Newly furnished rooms for hskpg.; running water; good trans.; $6 up. Victory 5162.

MICHIGAN, 3341—TO RENT—LGE., BEAUT. frt. rm., priv. bath and shower; kit.

MICHIGAN, S., 3232, 1ST—TO RENT—LRG. lt. frt. rm., disappearing gas range.

MICHIGAN-AV., S., 3432, 1ST—TO RENT—Large outside rm., priv. bath, kitch., $10.

MICHIGAN-AV., 4559—TO RENT—3 ROOM mod. apt.; porch and yard; also other rms.

MICHIGAN, 5608, 2D—TO RENT—CLEAN 2 rm. frt. suites; suit. sing. fam. or 3 gents.

OAKENWALD-AV., 4328—TO RENT—SIN. gle or suites; new bath, gas purs. stm.; elec.; L. surf. Ph. Kenwood 2969.

OAKENWALD, 4553—TO RENT—CLEAN 2 rm. suite; also sing. rm.; on lake. Faber.

PRAIRIE, 4406, 2D—TO RENT—BEAUT. suites, pantry, sink, range, pch.; ex. L. surf.

PRAIRIE, 5418—TO RENT—2 NICELY FUR. hskpg. rms. in pri. fam. Ken. 8425.

PRAIRIE, 5818—TO RENT—LOVELY FURN. rm. suite and pch. complete; reasonable.

SIXTY-SIXTH-PL., E., 1512, 2D—TO RENT—3 or 4 nicely furn. rms.; I. C., L. Fair 1914.

UNIVERSITY-AV., 6126, 1ST—TO RENT — 3 rm. suite; kitchen, china, linen, and bedding supplied; for business women; Wilson ex.

EDGECOMB-PL., 955—TO RENT—2 ATTR. connect. frt. rms. for 2 or 3; Sher. L. bus.

FULLERTON, 558—TO RENT—2 RM. LGT. hskpg., r. w., elec., ex. trans.; $18 mo.

HAZEL, 4323—TO RENT—RM. NICELY furn. for light hskpg.; good trans.

HAZEL, 4534, 3D—TO RENT—HSKPG RMS. real kitch., clean, nicely furn.

KENMORE, 4906, WEST—TO RENT—light housekeeping; 2-3 rms.; suit. 2 or 4; $16-$20. Ainslie; extra da-bed; suit. 2 or 4; $16-$20.

KENMORE, 4118—TO RENT—COMFORTA. ble 2-3 rm. hskpg. suites; also single rms.

KENMORE, 4051—TO RENT—3 RM. HSKPG. suite; real kit. or kitchen'te; reas.; Sher ex.

LELAND-AV., 4140—TO RENT—3 NICELY furn. hskpg. rooms; adults; good trans.; Ravenswood 0659.

LELAND, 843, 2D — TO RENT—3 RMS. kitch.; also lge. frt. rm. Sunny. 8300.

MAGNOLIA, 4657, 2D, CORNER LELAND—To Rent—2 rooms, kitch.

OAK, N., 64—TO RENT—BEAUT. LGE. FRT. rm.; r. w. stm. elec. walk. dist.

OAKDALE, 443—TO RENT—LGE. SUITE, nr. Linc. pk., exc. trans. Graceland 2998.

ROKEBY, 3810—TO RENT—HSKPG. IDEAL 2 rms. frt. suite; stm. ht.; adults. Sher. L.

SHERIDAN, 4332—THE SHERLIVISTA—TO Rent—Excep. pretty 1-2 rm. kitchenette suites, lge., sas., ldy. $12 to $15; Wilson ex. bus.

SHERIDAN, 4917 — TO RENT—SUN PAR. lr., r. w., kitch., suit. 3 persons; also lg. lr., hskpg. priv., $12.

SHEFFIELD, 3760, 2D—TO RENT—3 RM. suite, 2 or 3, comp.; Sher. L. X. 5646.

SHERIDAN, 4923 — THE MARGATE — TO Rent—Beaut. furn. 3 rm. outside apt.; new bath, phone pcb., extra da-bed; Arg. X. bus.

SHERIDAN, 4336—TO RENT—NICELY FUR. rm. kitch. apt.; pvt. pch.; Wil. X. bus.

SHERIDAN-RD., 4062—TO RENT—3 ROOM suite, private lav.; nr. Sheridan exp.

WELLS, N., 1014—TO RENT—3 RM. FURN. mod.; walking distance.

WILSON-AV., 839, 1ST—TO RENT—NICELY furn. rm., suit. emp'd. cple.; good trans.

WINONA-AV., 1701, 1ST—TO RENT—VERY lge. hskpg. rm., nr. Clark and Wil. X. bus.

WINDSOR-AV., 920—TO RENT—WINDSOR Apt.—2 rooms, kit.; Wil. ex. and bus.

WINTHROP, 4829 — TO RENT—2 RMS., B. r. w. and bed; suit. 2 or 3; cozy; clean.

TO RENT—IDEAL HOME, LIVING RM., bedroom, kitch. comp. for hskpg.; nice large porch; yard; all rms. light, with sun all day; location; part time. Lake View 4372.

TO RENT—3 RM. HSKPG. SUITE. NICELY furn., mod. 5646 Sheridan-rd. 2d.

TO RENT—FURN. ROOM; TWIN BEDS. hskpg. privileges. Call eves. Sunny. 3073.

TO RENT — BEDROOM, LARGE KITCH., pantry; mod. home. Lake View 1483.

Northwest Side.

CALIFORNIA-AV., N., 2327, 2D—TO RENT —Front rm., parlor, kitchen, comf.; elec. h. w. ht.

TO RENT—WELL FURN. RM., LGE. CLOS., kitchen priv., marr. cple. Kildare 8398.

HOTELS.

HOTEL MORLONDE, 4946 SHERIDAN-RD.—Rooms without bath, $10 up; with bath, $15 up; absolutely exclusive. Sun. 7171.

GREENLEAF APT. HOTEL—TEL. ROGERS Park 0667—Single room with bath, $10 per week; 2 blks. from "L." Modern.

SHERWIL BACHELOR HOTEL, S. E. COR. Sheridan and Wilson—Rooms: $9-$15 week.

HOTELS.

JACKSON PARK PLAZA

1540 E. 65TH-PL.

Now open for guests.
Newly furnished throughout.
Agreeably moderate rates.

There are still available a few single rooms; some as low as $6 per week; also a few kitchenette suites completely equipped for housekeeping; maid service throughout. Cafe in connection.

The moderate rates here are not the attraction. It is when one considers the fine residential location, quick transportation (20 minutes downtown), immaculate cleanliness, tasteful furnishings, attractive lobby and lounging rooms, proximity to Jackson Park and its summer and winter sports that the advantages of a home here stand out in such strong relief. The family business man and business woman find a home here more economical than one of their own, without the annoyances incident thereto.

Telephone Dorchester 6210.

Sheridan Plaza

Sheridan-road at Wilson.

Rooms of unusual comfort, with bath, $21 the week for one or two occupants. There is a special reduction for lengthened leases.

Tel. Sunnyside 6701.
GARAGE IN CONNECTION.

HOTEL BIRCHMONT,

Fargo and Greenview-avs.

PHONE ROGERS PARK 800.

A residential hotel, 1 block from Jarvis-av. station, lake and beaches. Excellent table, dancing, entertainment; children.

Rates include meals, suite with bath, maid service, etc., $20 per week and up for single —$30 per week and up for two persons; 2 to 5 room suites with special rates for large families.

THE MONTEREY

A SUPERIOR APARTMENT HOTEL.

In an exclusive residential section. Two and three room apartments of unusual character. Completely equipped.

EXCEPTIONAL SERVICE.

4300 Clarendon-av. Lake View 8026.

THE STANLEIGH

SHERIDAN-RD. AND PRATT-BLVD.
THE HOME OF COMFORT AND CONVENIENCES, LOCATED IN GARDEN PARK, NEAR THE LAKE; EXCEPTIONAL RESTAURANT AND CAFETERIES. ATTRACTIVE LOUNGING, READING AND BILLIARD ROOM AND ARCADE. BEAUTIFUL KITCHENETTE APTS. FURNISHED COMPLETE WITH MAID SERVICE; ALSO BACHELORS' ROOMS WITH BATH. REASONABLE RATES. PHONE ROGERS PARK 7010.

BILTMORE

NEW MARSHALL FIELD FURNISHED KITCHENETTE APARTMENTS. TWO BEDS. Hotel service. Also bachelor apts. $62.50. MODERATE RENTALS. INSPECTION INVITED.

4160 DREXEL-BLVD., NEAR THE LAKE. 14 MIN. L. AND I. C. EXP.

Beach View Hotel

7645 SHERIDAN-RD.

Situated in the most beautiful section of Rogers Park; attractively furn. rms. of all kinds, apts. and suites; daily maid service, gas, elec. linens, complete for $50 per month. Also bachelor apts. Rogers Park 900.

Dorchester Apt. Hotel,

HYDE PARK-BLVD AT DORCHESTER.

2 and 3 rm. kitch. apts.; new firepl. bldg.; completely furn. or unfurn.; equipped for hskpg.; light, and gas included; 12 min. I. C. exp. service to loop; $125 to $250. Dorchester 9100.

SAVOY HOTEL

3000 MICHIGAN-AV.

To rent—260 outside rooms, steam heated, $4 a week and up; 10 minutes to loop. Calumet 5652.

Seville Apartment Hotel

4144 SHERIDAN-RD.
PHONE LAKE VIEW 9000
ONE AND TWO ROOM KITCHENETTE APARTMENTS. FURNISHED COMPLETE. MAID SERVICE; NO LEASE REQUIRED. EXCELLENT CAFE IN CONNECTION. TWO BLOCKS SHERIDAN-RD.

HOTEL GRASMERE. MOST EXCLUSIVE HOTEL ON NORTH SHORE — Every room with bath or en suite; two blocks Wilson-av. station; large, beautiful parlor; all blvd. bus to door.

4021 Sheridan-rd. Ravenswood 3700.

Drexel Sq. Apt. Hotel

810 Hyde Park-blvd. [E. 51st-st.] Phone Kenwood 946. 2, 3, 4 room suites, $65 to $125; all apts. have private baths; near school; 20 minutes downtown; furnished complete, including light and gas; all new and clean.

HOTEL WYCHMERE.

150 clean, comfortable outside rooms at exceptionally attractive rates; electric lights, steam heat, running water, elevator; $1 to $1.50 daily, $5 to $8 weekly; Cottage Grove cars to door 8 minutes. Ph. Fairfax 5768. EXCELLENT CAFE AND INDIANA-AV.

CLARENDON BEACH

HOMELIKE AND EXCLUSIVE HOTEL. 150 rooms with bath; rm. and bath, $13 wk. and up; double, $16 up; suites, $25 up; 1 blk. to buses; near lake; steam heated, running water. 531 Wilson. Sunnyside 6700.

THE BREWSTER,

500 DIVERSEY-PKWY., LAKE VIEW 6. 1, 2, and 3 room apartments, nicely furnished, newly decorated; $37.50 to $105 a month; cafe on roof, overlooking park and lake; 1 block to Lincoln Park subway.

Sherburne Beach Apts.

6259 SHERIDAN-RD.
"SELECT, EXCLUSIVE, ELEGANT."
3 to 6 room suites, with breakfast room and kitchens; complete and elegant furnishings. Sheldrake 2700.

KENMORE

HOTEL KENMORE, 150 ROOMS, UPTOWN. Kenmore and Wilson-avs. Priv. or detached bath, $9 to $18 week. Daily, $1.50 to $2.50. Sunday, $2.50 per day. Phone Longbeach 7100.

HOTEL LA STRAIN & Annex

3535 ELLIS-AV., COZY STEAM HEATED elec. lighted rms., $4, $5, $6, $7 week up. $1 day up; I. C. and surface lines 2 blks. 10 min. loop. J. O'DONNELL, Mgr. Douglas 7100.

GLENGYLE APT. HOTEL

you will find clean, comfortable, reasonable, respectful service; 3 rm. comp. furn. kitch'ette apts., $80 to $145 mo., $25 to $37.50 wk. Sunnyside 4820. 941 Glengyle-pl.

SOUTH SHORE HOTEL,

1454 HYDE PARK-BLVD.
Phone Kenwood 2261.
THE HOMIEST HOTEL IN CHICAGO.

HIGHLANDS AND ANNEX.

7455 Greenview-av., 2 blks. Birchwood L.; 1 to 4 rooms, complete, furn., $75-$150 mo., incl. light, gas serv. Ph. Rog. Pk. 6100.

HOTEL REVERE,

417 N. Clark-st, corner Austin-av. Remodeled and refurnished, 3 per week with bath; $12 up; transient rates, $1 per day and up. Phone Randolph 330.

GREENWOOD HOTEL, 5000 Dorchester-av. Refined family hotel; $12.50 per week up; dbl., including meals; cooked meals; very fine baths, $30 dble.; also rms. without meals, $20 up; sing., $8 dble. Oakland 3100.

LEXINGTON HOTEL, MICHIGAN-AV. AT 22d-st., 400 rooms, absolutely fireproof, 2 rm. suites with bath for permanent guests; finest in Chicago for the money; $35 per wk.; it would pay you for investigate this.

HOTEL DEL PRADO.

Special winter rates on European and American plan, $12.50 per week up. E. P. Phone Hyde Park 3410. 50th and Blackstone.

NEW MOANA HOTEL.

High class, mod., beau. furn., double rooms, twin beds, single and en suite; auto. elevator; walk. dist. 712 N. Dearborn-st. Sup. 1574.

HOTEL VICTORIA,

Clark and Van Buren. Wabash 2280. 250 rooms; rates $1.50 and up. Special weekly rates, $10 and $12.

HOTEL MELBOURNE,

4625 N. RACINE-AV. SUNNYSIDE 5000. ONE BLOCK WEST OF WILSON L. STATION. All rooms with bath. Wilson Cafe Service.

JACKSON PK. PLAZA.

1-2 rm. kitchenette apts., newly furn.; suite with priv. bath; single rooms; exc. trans. 6300 Cottage Grove-av. DORCHESTER

TO RENT—OFFICES AND STUDIOS.

Downtown.

FRONTING MICHIGAN-AV.

To Rent—4,000 sq. ft. daylight office space in units of 2,000 sq. ft. To a substantial and high class tenant this is an exceptional opportunity to secure at a reasonable rental space of the highest character located in one of the finest office buildings downtown.
JOHN LARSON & CO.,
30 N. Dearborn-st. Central 5121.

General.

TO RENT—CORNER, SHERIDAN-RD. AND Montrose, 2d floor, high class office. Miss Moore. Dearborn 1723. Room 503. 09
W. Washington-st.

TO RENT—2 RM. SUITES, CALO BLDG., 5412 N. Clark-st.; immed. poss.
PLOTKE & GROSBY,
2532 N. Clark-st. Diversey 5568.

TO RENT—OFFICES, NEW BLDG. BEST part of North W. Side; reception room furn. W. H. Smith, 3621 Irving Pk.-blvd. Irving 4525.

TO RENT—153 W. 63TH-ST., $30.
551 E. 47th-st., $25.
T. E. WELLS, 76 W. Monroe. State 4240.

TO RENT—OFFICE AND LIVING ROOM. 6500 S. Halsted-st., over est. drug store, doctor or dentist with W. Side practice room furn. W. H. Smith, 3621 Irving Pk.-blvd. Irving 4525.

TO RENT—TWO SMALL OFFICES, S. W. corner of Wilson and Kenmore. Edg. 0962
J. G. UPTON, 4403 Sheridan-rd.

TO RENT—OFFICE, COR. 3 RMS., 3369 N. Clark, above 2d, $35. Walter L. Cent. 3210.

TO RENT—2 MODERN OFFICES, 1322 Wilson-av., Sunnyside 1006.

TO RENT—FLOORS AND LOFTS.

TO RENT—WEST SIDE.
4,000-6,000-8,000 ft., pass., frt.; reasonable. 13,000-21,000 ft., pass., frt.; spr., 40c.
LOOP
14,000-20,000 ft.; pass.; frt.; concrete; ideal for printers.
NORTH SIDE.
7,500 ft. N. W. Side, 1st floor, 34c.
10,000 ft., N. Side, spr. htd., frt. elev.
SOUTH SIDE.
6,000-50,000 ft., htd., spr., live stm., 35c.
15,000 ft. heat furn., spr., frt. elev.
J. P. STRICKLAND & CO. HARR. 8774.

TO RENT—MAY 1ST POSSESSION IN FIRE-proof printed building, heavy floor capacity, with electric passenger and freight elevators, fine light on all sides, at 361 E. Ohio-st. and 350 E. Grand-av., in units from 5,800 sq. ft. to 14,000 sq. ft., 55,000 sq. ft. in all at 65c per sq. ft.
WINSTON & COMPANY, AGTS.,
38 S. Dearborn-st. Tel. Central 4204.

TO RENT—166 N. STATE-ST., 900 SQ. FT., $75 per month; 3,000 sq. ft., $250 per month.
JOSEPH O. KAPLAN,
36 S. State-st. Ph. Cent. 4459.

TO RENT—FLOORS, 24-26 E. ADAMS-ST., 25,000 sq. ft. each; immediate possession.
WINSTON & COMPANY, AGTS.
H. WETTEN & CO., 108 S. La Salle-st. Main 5883.

TO RENT—10,000 SQ. FT., $400; TO JAN. 1, 1923, 5,000 sq. ft., daylight, splid. stm.; elevators. 647 S. Well-st. Wab. 3046.

TO RENT—WHOLESALE DISTRICT SPACE. Floors, stores, buildings. Imm. and fut. poss. C. E. CULBERT & CO. Wabash 4757.

TO RENT—3 FLS., 30,000 SQ. FT. EA., fireproof, switch, good lgt., low rent.
E. N. DUERLEIN & CO. Franklin 4860.

TO RENT—SUITE 1,000 SQ. FT., $25. 2226 Indiana-av. Calumet 1119.

TO RENT—FLOORS, 4,400 SQ. FT. EA., $130 mo.; heated. Franklin 4860.

WANTED—STORES, OFFICES, LOFTS

WANTED—TO RENT—DINING ROOM OF good hotel, cafeteria, equipment. By man and wife having 6 years' experience. Address H 28, Tribune.

WANTED — TO RENT — FURN. OFFICE, phone service; Canal to Ashland, Lake to Van Buren-st. Wm. Miller, 1603 S. Central Pk.

TO RENT—MFG. PROPERTY.

TO RENT—MAY 1ST POSSESSION IN FIRE-proof sprinkled building; heavy floor capacity with electric passenger and freight elevators; fine light on all sides; at 351 E. Ohio-st. and 350 E. Grand-av., in units from 5,800 sq. ft. to 14,000 sq. ft., 55,000 sq. ft. in all, at 65c per sq. ft.
WINSTON & COMPANY, AGTS.,
38 S. Dearborn-st. Tel. Central 4204.

TO RENT—N. W. SIDE.
Coal or material,
Rail yard, 55,000 sq. ft.
300 ft. industrial track frontage.
Office sheds, etc.
MAIN 4162. EDDY 30 N. LA SALLE.

TO RENT—DONOHUE BLDG., SPACE SUITable for printers, binders, and engravers, or offices. 711 S. Dearborn-st. F. P. HILL, Agents. Harrison 3080.

TO RENT—2D FLOOR 100X25 FT., ON transfer corner, suitable for light mfg. or office purpose; steam heat, electric light. CREIGHTON & GREY, 33 N. Clinton-st.

TO RENT—MFG. SPACE, ACROSS RIVER West 50x100; ht., elev. Available now.
ALEX. FRIEND & CO.,
20 S. La Salle-st. Randolph 4126.

TO RENT—MAIN FLR., 12,000 SQ. FT., EXcel. light; use of equipment if desired; bargain. Address S 388, Tribune.

TO RENT—1,000 SQ. FT. GROUND FLOOR sprinkled bldg. on B. & O. at Cicero, 3 to 5 years. Phone Boulevard 1381.

TO RENT—BLDG., 15,000 SQ. FT., HEAT furn., $275 mo. Suitable use any office. E. N. DUERLEIN & CO. Franklin 4860.

TO RENT—FOR AUTO-REPAIR SHOP, 2226 Indiana-av., $35, electric light furnished. Calumet 1119.

TO RENT—1,000 SQ. FT., LT. MFG. PHONE Harrison 6329.

TO RENT—MODERN CONCRETE FLOORS. 5,000 ft. RUPRECHT, 564 W. Randolph.

TO RENT—1ST FLR., 6,000 SQ. FT., LIGHT 4 sides; ht.; spr.; nr. loop. Franklin 4860.

WANTED—TO RENT—MANUFACT'G.

WANTED—TO RENT—1 STORY, 5,000 TO 10,000 sq. feet. Address R L 66, Tribune.

TO RENT—BUILDINGS.

TO RENT—W. JACKSON-BLVD., MODERN 7 sty. mill sprink. bldg.; 6 000 ft.; good light; poss. 6 mos.
MANN, GRAM & CO., 11 W. Washington.

TO RENT—OR FOR SALE—OWNER DISposing of bus.; 1 st. cor. bldg., 50.000 sq. ft., skylights, st. ht.; 2 mi. fr. loop; large rent. Harrison & Co., Cent. 2870.

TO RENT—353-5 RIVER-ST. 4 STORIES and basement, 31x100 to alley.
FRANK S. PAGIN CO., Rand. 0729.

TO RENT—130,000 SQ. FT. NEW BLDG., on switch. Phone Franklin 4860.

TO RENT—HALLS.

TO RENT—MOD LODGE AND DANCE halls. $12.50-$40; alter to suit. Chatean Theater Bldg. Bilwy. at Grace. L. V. 325.

TO RENT—HOTELS.

TO RENT—32 ROOMS: HOT AND COLD WAter, electric light, steam heat, 5 bathrooms, newly decorated; 440 N. Wells-st.

TO RENT—FARMS.

TO RENT—60 ACRE FARM 40 M. N. W. Chicago, ½ mile from N. W. and interurban; $50 per mo.; 1 year cash rent in advance; all new bldgs. Owner, Rose Clark, 833 Mulford-st., Evanston.

TO RENT—70 ACRE FARM, NEAR 95TH-st. buildings, 618 Garfield-av., Linc. 3090.

WANTED—TO RENT—FARMS.

WANTED—TO RENT — POULTRY FARM within 30 m. of Chi. Address B 268, Tribune.

TO RENT—OTHER CITIES.

TO RENT—DENTIST — OPPORTUNITY TO step into good practice in small thickly populated manufacturing town, near Chi.; rent cheap. Address L 508, Tribune.

STORE AND OFFICE FIXTURES.

The GLOBE-WERNICKE CO.
170 W. Monroe-st.

BARGAINS IN USED FURNITURE.
taken in exchange and discontinued patterns. Desks, tables, chairs, sectional bookcases, card index and vertical letter files; priced for quick movement.
TELEPHONE MAIN 3068.

JULIUS BENDER,
901-905 W. MADISON-ST.
Largest stock of new and used store and office fixtures of every description. Terms if desired. Open evenings and Sundays.

FOR SALE—TWO SECTIONS AND A GATE of expanded metal office fencing; total length, 13 ft. 1¼ inches; height 3 ft. 6 inches. Call Wabash 4040 or inquire at 603 Rookery Bldg.

DELICATESSEN ICEBOX, MARBLE TOP COUNTERS, REGISTER, COMPUTING SCALE. FLOOR CASES.
NATHAN COHEN & SON,
1011 MADISON-ST. HAYMARKET 4962.

DESKS—USED ROLL TOP, FLAT, TABLE, chairs taken in exchange for new; rock bottom prices. FRANKLIN DESK CO., 163 W. Monroe-st. Franklin 5845.

STORE FIXTURES, 4 SHOWCASES, 2 SIDE 8 ft. high, 2 wall cases, office railing, cabinet, etc. 185 Lake-st., River Forest 2208.

FOR SALE—GROCERY FIXTURES, COMplete outfit; will sell separate items; must be sold quick. GEO. BOEHM, 6145 S. Halsted. Wentworth 0098.

FOR SALE—BYRON TYPEWRITER DESK Model 2, quarter sawed oak; used 3 months. 1010 George-st. Tel. Graceland 3742.

1 MAHOGANY ROLL TOP DESK, 5 FLAT top desks and filing cabinets, 5 arm chairs. For sale cheap. 24 E. Grand-av.

LUNCHROOM OUTFIT AND CONFECTIONery outfit, both like new, very cheap. 610 N. Wells-st.

PARTITIONS AND RAILINGS IN STOCK; very reas.; come and see them; get a catalogue. J. Heuther, Canal 1295.

12 MAH. DESKS AND CHAIRS, SLIGHTLY used, at bargain prices. BENSBROOKE & CO., 507 S. Dearborn. Harrison 5524.

USED REV. OFFICE CHAIRS, $10; USED 48 in. oak tables, $9.50. Kendrick Furn. Co., 108 N. Franklin. Main 1064.

NEW AND USED OFFICE FURNITURE AND equipment. THE NEWTON & HOIT CO., 1018 S. Wabash-av. Harrison 6900.

LOWEST PRICES. NEW AND USED OFFice furniture, linoleum, glass tops, etc. LOUIE, 408 S. Dearborn-st. Harrison 7500.

FOR SALE—SALOON FIXTURES, 138 S. Canal-st.

FOR SALE—CASH REGISTER, SLIGHTLY used; $75. Edgewater 1199.

FOR SALE—2 DISPLAY CASES. LIPMAN, 19 N. Dearborn-st.

DESKS, TABLES NEW AND USED; LOWEST prices. SABATH DESK CO., 172 W. Lake.

REAL ESTATE FOR SALE.

CENTRAL.

FOR SALE—A BARGAIN, 3 STORY BRICK bldg., loop, 27 N. Franklin, nr. Madison; mortgage $35,000; price $50,000. Call Humboldt 3576.

APARTMENTS—SOUTH SIDE.

6 APARTMENT.

Calumet-av. nr. 59th-st. All 6 rms.; Strictly modern. Rent $5,700. A real bargain, $27,500.

6 APARTMENT.

Sun parlors, sleeping porches, 6 rm. apts. Lexington-av. nr. 59th-st. Price only $50,000; $10,000 cash.
SELZ & SOUTHMAN.
S. E. Cor. 61st and Calumet. Englewd. 4596.

YOU CAN'T BEAT THIS.

322 W. 59th-pl., 2½ blks. west of Wentworth-av., 6 and 7 rooms, 2 flat frame on stone foundation; hot water heat; lot 32x125; near L or car; low cash payment. Price $5,750.
WOODRICH BROS.,
1142 E. 75th-st. Midway 1061.

BEST BUY IN CHICAGO.

Northwest corner 59th-st and Loomis-blvd., 2 flat brick, 6 and 7 rooms, steam heat, modern, with 3 car garage on rear; also vacant corner adjoining, worth $5,000; rent $200 a month, mine, $8,500; price $14,000; terms.
JAMES H. RYAN CO.,
1537 W. 63rd-st. Prospect 0050-0427.

FOR SALE—OR EXCHANGE—MODERN 30 apt. steam heated, court building; 556 to 564 2, 3 th.-st.; rented to high class colored people; gas ranges, in-a-door beds, hall carpets, etc.; rental, $16,000 per year; mtge. $55,000; want offer for equity.
WILLIS & FRANKENSTEIN, 110 S. Dearborn.

SOUTH SHORE 2 FLAT.

Brick; 5 and 6 rms.; sun parlor; steam heat, $9 ft. lot; 2 car frame garage; only $14,500; north of 75th-st.
WOODRICH BROS.,
1142 E. 75th-st. Midway 1061.

7314 HARVARD-AV.

3 apt. bldg.; immed. poss. 3d apt.; rental $270 per month; 7 and 8 rooms; bldg. thoroughly constructed; lot 33x125; price $16,000; $6,000 cash, balance loan.
WHITLEY & CO., 215 W. 63d-st. Went. 0578.

FOR SALE—WOODLAWN BARGAINS.
6 flat, income $6,000.....$25,000
6 flat, sun parlor, income $6,300..... 28,000
6 flat, sun par.; income $2,040; cash.. 5,000
24 flat, income $21,000; cash..... 20,000
JAS. G. BARSALOUX (Fuller or Burke).
1001 E. 63rd-st. Hyde Park 4011.

FOR SALE—3 FLAT BLDG., SOUTH OF Jackson Park; 6 room flats; sun parlors; screened porches; 3 car garage; price $26,000; $10,000 cash. High grade home and investment combined.
DRAPER & KRAMER, 6707 Stony Island-av.

FOR SALE—3 STORY BRICK, STONE FRTS., 7 rms. and bath in each of 3 apts.; cottage in rear, 7 rms. and bath; hot water heat. 4000 Hutchinson-st. Kildare 5846J.

FOR SALE—RAVENSWOOD 2 FLAT; $9,400; 5 and 6 furnaces; $3,000 cash; near L.
COCHRAN & McCLUER [Lochde]
4022 E. Western-av. Ravenswood 1410.

FOR SALE—2 FLAT BRICK BLDG. AND frame cottage, in nice part of Edgewater; from owner; $9,200; cash $3,500; income $100 month. Ph. Ravenswood 6658.

FOR SALE—GET THIS. N. S. 12 APT. 6 room apts.; sun parlors; rent $13,260. Price $66,000. Terms. Rogers Park 2028. Ask for MR. AYERS.

Broadway Business Cor.

18 apt. bldg.; can be remod. for stores; wonderful location. Address S 408, Tribune.

FOR SALE—SPLENDID MODERN CORNER in booming Clark-st. 15 apts. 5 stores. 3 offices. POSITIVELY BEST BUY IN CHICAGO. Weinrott Realty Co., 5605 N. Clark-st.

FOR SALE—ROGERS PARK, MOD. 2 APT. bldg.; H. W. heat; $13,500. Cash, $4,000. ROY E. KNAUER & CO., 6168 Broadway.

FOR SALE—BY OWNER, UP TO DATE 18 apt. bldg.; rental $23,000; rental $23,000; price $120,000. Address J P 491, Tribune.

FOR SALE—BEAU. 6 APT. N. EDGE; LGE. rms.; a. g.; rent $7,000; price $56,000. NATHAN COHEN & SON.
1011 MADISON-ST. HAYMARKET 4962.

FOR SALE—TWO SECTIONS AND A GATE of expanded metal office fencing; total length, 13 ft. 1¼ inches; height 3 ft. 6 inches. Call Wabash 4040 or inquire at 603 Rookery Bldg.

FOR SALE—ENGLEWOOD 3 FLAT; 7 AND 8 room apts.; rent $2,280; stove heat; rent $1,500; pays 18% net; unusual proposition. Address J T 51, Tribune.

FOR SALE—IF YOU ARE IN THE MARket to buy, sell or have R. E. for sale, see Newton B. Lauren & Co., 22 W Monroe.

FOR SALE—TO COLORED. MODERN 3 flat, 6 and 7 rms. terms easy. Lincoln State Bank (Rogers), 11 E. 31st-st.

FOR SALE—NEED CASH, WILL SACRIFICE my high class 3 flat. Grand-blvd. rent $555 per mo.; pr. $35,000. Address A 587 Tribune.

FOR SALE—3 FLATS. FINE LOCATION; rent $5,100; price $23,000; cash $5,000, balance easy terms. Oakland 751.

FOR SALE—6-5 ROOM FLAT, LOT 50X 125; oak trim and floor; modern; near Normal Park L. Call at 6956 Parnell-av.

FOR SALE—2 FLAT BRICK, MODERN, 5 and 6 rms. 7636 Langley-av.

FOR SALE—2 FLAT, BRICK, $8,200; $2,000 cash, bal. terms. 4529 S. Sawyer-av.

APARTMENTS—NORTH SIDE.

FOR SALE—NEW HIGH CLASS 2 FLAT, 6-6 rooms, sun bay, breakfast room, bath, tile walls and shower, hot water h. w. g.; flat now vacant; owner 1st flat 4728 S. Sacramento-av.

FOR SALE—3 APT. BLDG., WINONA, 6 AND 7 rms., sleeping porch; garage. Price $13,500; $5,000 cash. W. J. CURTO & CO., 4603 Broadway. Edgewater 1020.

FOR SALE—A FLAT BUILDING, MODERN, steam heat, lot 50x140; will sell reas. or exchange for 2 flat buildings. Address K L 304, Tribune.

FOR SALE—BEAUT. 2 FLAT, 6-6 RMS., 3 yrs. old; 2 car gge.; $2,500 cash; price $9,700; Rimbark av., nr. 59th-st. Midway 4450. LENDEN & CO. 1545 E. 75th.

FOR SALE—MODERN 2 STORY BRICK bldg., 6 and 7 rms., stm. ht., $30x125; ½ blk. east Halsted; rental $1,900 year. 721 W. 61st., owner. Normal 1776.

FOR SALE—WOODLAWN, 15 FLAT BLDG. good location; price $30,000; $10,000 cash.
BYRON M. HOPKINS & SON.
1402 E. 63d-st.

FOR SALE—NEW 18 APT. BLDG. IN THE South Shore district 3 and 4 rms.; rental $16,128; ideal transportation; bargain. Address C O 338, Tribune.

FOR SALE—4619-4621 WENTWORTH-AV. owner occupies large 6 rm. apt. in basement brick bldg.; lot 50x110; rents $1,050; price $6,500. Call 6353 Yale-av., 1st apt.

FOR SALE—HIGH CLASS SO. SHORE 6 flat on Jeffery-av., near 75th-st., sun parlors; strictly modern; $32,000. Malooly, 6824 Stony Island, H. P. 2140.

FOR SALE—BARGAIN FOR QUICK SALE; 4 flat brick and cottage; rents for $2,400; cash $1,500. H. E. JOHNSON & CO., 5455 Wentworth-av.

FOR SALE—ENGLEWOOD 3 FLAT; 7 AND 8 room apts.; rent $2,280; stove heat; rent $1,500; pays 18% net; unusual proposition. Address J T 51, Tribune.

FOR SALE—IF YOU ARE IN THE MARket to buy, sell or have R. E. for sale, see Newton B. Lauren & Co., 22 W Monroe.

FOR SALE—TO COLORED. MODERN 3 flat, 6 and 7 rms. terms easy. Lincoln State Bank (Rogers), 11 E. 31st-st.

FOR SALE—NEED CASH, WILL SACRIFICE my high class 3 flat. Grand-blvd. rent $555 per mo.; pr. $35,000. Address A 587 Tribune.

FOR SALE—3 FLATS. FINE LOCATION; rent $5,100; price $23,000; cash $5,000, balance easy terms. Oakland 751.

FOR SALE—6-5 ROOM FLAT, LOT 50X 125; oak trim and floor; modern; near Normal Park L. Call at 6956 Parnell-av.

FOR SALE—2 FLAT BRICK, MODERN, 5 and 6 rms. 7636 Langley-av.

FOR SALE—2 FLAT, BRICK, $8,200; $2,000 cash, bal. terms. 4529 S. Sawyer-av.

APARTMENTS—NORTH SIDE.

FOR SALE—NEW HIGH CLASS 2 FLAT, 6-6 rooms, sun bay, breakfast room, bath, tile walls and shower, hot water h. w. g.; flat now vacant; owner 1st flat 4728 S. Sacramento-av.

FOR SALE—3 APT. BLDG., WINONA, 6 AND 7 rms., sleeping porch; garage. Price $13,500; $5,000 cash. W. J. CURTO & CO., 4603 Broadway. Edgewater 1020.

FOR SALE—A FLAT BUILDING, MODERN, steam heat, lot 50x140; will sell reas. or exchange for 2 flat buildings. Address K L 304, Tribune.

FOR SALE—BEAUT. 2 FLAT, 6-6 RMS., 3 yrs. old; 2 car gge.; $2,500 cash; price $9,700; Rimbark av., nr. 59th-st. Midway 4450. LENDEN & CO. 1545 E. 75th.

FOR SALE—MODERN 2 STORY BRICK bldg., 6 and 7 rms., stm. ht., $30x125; ½ blk. east Halsted; rental $1,900 year. 721 W. 61st., owner. Normal 1776.

FOR SALE—WOODLAWN, 15 FLAT BLDG. good location; price $30,000; $10,000 cash.
BYRON M. HOPKINS & SON.
1402 E. 63d-st.

FOR SALE—NEW 18 APT. BLDG. IN THE South Shore district 3 and 4 rms.; rental $16,128; ideal transportation; bargain. Address C O 338, Tribune.

FOR SALE—4619-4621 WENTWORTH-AV. owner occupies large 6 rm. apt. in basement brick bldg.; lot 50x110; rents $1,050; price $6,500. Call 6353 Yale-av., 1st apt.

FOR SALE—HIGH CLASS SO. SHORE 6 flat on Jeffery-av., near 75th-st., sun parlors; strictly modern; $32,000. Malooly, 6824 Stony Island, H. P. 2140.

FOR SALE—BARGAIN FOR QUICK SALE; 4 flat brick and cottage; rents for $2,400; cash $1,500. H. E. JOHNSON & CO., 5455 Wentworth-av.

FOR SALE—ENGLEWOOD 3 FLAT; 7 AND 8 room apts.; rent $2,280; stove heat; rent $1,500; pays 18% net; unusual proposition. Address J T 51, Tribune.

FOR SALE—IF YOU ARE IN THE MARket to buy, sell or have R. E. for sale, see Newton B. Lauren & Co., 22 W Monroe.

FOR SALE—TO COLORED. MODERN 3 flat, 6 and 7 rms. terms easy. Lincoln State Bank (Rogers), 11 E. 31st-st.

FOR SALE—NEED CASH, WILL SACRIFICE my high class 3 flat. Grand-blvd. rent $555 per mo.; pr. $35,000. Address A 587 Tribune.

FOR SALE—3 FLATS. FINE LOCATION; rent $5,100; price $23,000; cash $5,000, balance easy terms. Oakland 751.

FOR SALE—6-5 ROOM FLAT, LOT 50X 125; oak trim and floor; modern; near Normal Park L. Call at 6956 Parnell-av.

FOR SALE—2 FLAT BRICK, MODERN, 5 and 6 rms. 7636 Langley-av.

FOR SALE—2 FLAT, BRICK, $8,200; $2,000 cash, bal. terms. 4529 S. Sawyer-av.

REAL ESTATE FOR SALE.

APARTMENTS—NORTH SIDE.

ROGERS PARK
2 FLAT BARGAIN.

Must sell my high class Bldg. at once. 5-6 rms., s. p., slp. porch; vapor heat; 3 car gar.; 3 blks. from lake and L sta.; price, $15,500.
CHARLES W. CARLSON & CO.,
1407 Morse-av. (West of L Sta.). R. F. 0982.

FOR SALE—2444 WILSON, BRICK 2 FLAT, steam heat, garage; $5,000 cash, balance terms.
Sheridan-rd. nr. Buena, 6 apt., 6 rms., 2 baths, 40 ft. lot; $60,000; need $15,000 cash.
FRANK K. REILLY & CO.,
4855 Broadway. Sunnyside 3600.

18 APTS., $65,000.

104 rms., near Sheridan-rd. and Broadway, rental value, $18,000. 13 April leases, splendid hotel proposition, $25,000 required.
COCHRAN & McCLUER [Lochde],
4022 N. Western-av. Ravenswood 1410.

FOR SALE—HIGH GRADE 3 APARTMENT bldg.; 1 blk. to lake and elev.; 6 rms., 2 baths, 3rd parlor slp. porch; vapor ht.; 3 garages. Rents $575 mo., old leases. Price $40,000. Possession 2 flats.
G. C. MOBLE & SON, Excl. Arts.,
1522 Jarvis-av., at Birchwood L. sta.

FOR SALE—$40,000. CORNER 12 FLATS. CHOICE EDGEWATER DIST., nr. Granv. L.; $16,500; 2 flats; 37¾ ft.; nr. lake and L; 5-6 r.; steam; $4,500 cash.
$11,500 brick flats, 6-6 r., nr. Glenwood. J. F. HECHT, 1509 Devon. Sheldrake 3947.

FOR SALE—3 FLAT, BRICK, ALL 6 ROOMS, sun parlor, steam; double brick garage; in 5600 blk. Lake; rents $4,800; price $47,000; $10,000 cash. BOYD BROWN, 5638 Broadway. Sunnyside 5841.

FOR SALE — BARGAIN BRICK 2 FLAT, Ravenswood, 5 and 6 rooms; furnace heat; lot 30x125; $10,500; $3,000 cash. Possession first floor Feb. 1. Must be sold. GEO. W. WALKER, 4610 N. Clark-st.

FOR SALE—EAST OF CLARK-ST., 16-4 room apts., sun heat; lot 117x125; $75,000 mortgage; $40,000 cash for equity or might exchange for business property. GEO. W. WALKER, 4610 N. Clark-st.

MODERN 9 APT.

Nr. Roscoe L sta.; all 4 rms.; in-a-dor beds; furnace ht. Rents over $4,000 yr. Price $30,000. Address S T 83, Tribune.

FOR SALE—6 APT. BLDG. POSS. ALL flats May 1; $8,000 cash; act quick.
LAWRENCE & KENNEDY,
1040 Lawrence-av. Sunnyside 432.

FOR SALE—RAVENSWOOD 2 APT.
4415 N. Paulina-st., 5-6 rms., h. w. heat.; poss. both apts.; price $15,000; terms.
BAIRD & WARNER,
4559 Broadway. Edge. 0160.

FOR SALE—GRAB IT QUICK. 12 APT. 3 yrs. old modern Rogers Park, 2 blks. to L, 3 blks. Sheridan-rd. Rental about $12,000; price $90,000; $15,000 cash. Rogers Park 2027. Ask for Mr. Ayres.

APARTMENTS—N. W. SIDE.

FOR SALE—ONE OF IRVING PARK'S MOST beautiful 2 flat bldgs., 5 and 6 rms., corner lot, 55x150, oak trim, elec. light, sep. hot water heat; 2 blks. to W. sta.; fine location, no assessments; bldg. in fine condition; servants quarters; also billiard rm. and table; 3 car garage; owner leaving city. Call Irving 3425.

BIG BARGAIN.

For Sale—2 flat frame, 5 & 6 rms., electric lot 50x125; price only $5,500; terms $2,000 cash or best offer. See
BERSLEY & KIRMAIER,
4219 Irving Park-blvd.

FOR SALE—A BEAUTIFUL 2 FLAT BRICK on Irving Park-blvd., sun parlor and sun porch; hot water ht.; 6-6 rms., oak trim; assessments; 2½ blocks N. W. station; double brick garage; will sell on terms. Call Irving 3425.

FOR SALE—CHICAGO'S BEST BUY—6-6 extra light rms.; oak trim, elec.; furn. ht.; 6 blks. to lake; payment, $10 cash per week; or best offer considered with moderate cash down takes it; west of Humboldt Park. Owner, 3301 W. Chicago-av. Kedzie 7325.

2 FLAT BARGAIN.

6 and 6 rms., brick, good location, modern, cash or thru-out, glazed rear porches, lot 31x125; leaving city; $10,750. CUNNINGHAM & CO., 3937 N. Monticello-av. Irving 1296.

FOR SALE—MOD. TWO FLAT, $12,500; 6 and 7 rm. brick, steam, sun p., 5 years old; widow feels obliged to sell; lot 30x125. 4 WEBSTER-AV. Irving Park-blvd. Wm. C. Heinemann & Co.

ALBANY PK. 2 FLAT SNAP

Beau. new brick bldg.; 2 modern flats, sun parlors, etc.; steam; garage will accept $1,500 cash, bal. like rent. Come today 10-5 p. m. 2700 W. Eastwood-av., ½ blk. Red. L; $12,500. Key at store.

FOR SALE—MUST SELL 2 MODERN 2 flat on Albany-av., near 63rd-st., sun parlors; strictly modern; $32,000. Malooly, 6824 Stony Island, H. P. 2140.

FOR SALE—BARGAIN FOR QUICK SALE; 4 flat brick and cottage; rents for $2,400; cash $1,500. H. E. JOHNSON & CO., 5455 Wentworth-av.

FOR SALE—ENGLEWOOD 3 FLAT; 7 AND 8 room apts.; rent $2,280; stove heat; rent $1,500; pays 18% net; unusual proposition. Address J T 51, Tribune.

FOR SALE—IF YOU ARE IN THE MARket to buy, sell or have R. E. for sale, see Newton B. Lauren & Co., 22 W Monroe.

FOR SALE—TO COLORED. MODERN 3 flat, 6 and 7 rms. terms easy. Lincoln State Bank (Rogers), 11 E. 31st-st.

FOR SALE—NEED CASH, WILL SACRIFICE my high class 3 flat. Grand-blvd. rent $555 per mo.; pr. $35,000. Address A 587 Tribune.

FOR SALE—3 FLATS. FINE LOCATION; rent $5,100; price $23,000; cash $5,000, balance easy terms. Oakland 751.

FOR SALE—6-5 ROOM FLAT, LOT 50X 125; oak trim and floor; modern; near Normal Park L. Call at 6956 Parnell-av.

FOR SALE—2 FLAT BRICK, MODERN, 5 and 6 rms. 7636 Langley-av.

FOR SALE—2 FLAT, BRICK, $8,200; $2,000 cash, bal. terms. 4529 S. Sawyer-av.

REAL ESTATE FOR SALE.

BUSINESS PROPERTY—SOUTH.

IMPROVED BUSINESS PROPERTY

We have 2 pieces of desirable improved property valued at $150,000 each, subject to $43,000 and $63,000 first mortgage, either or both of which our client desires to sell for cash and will turn over a term lease on same which will net 10% on purchase price. Lease well rated, responsible concern and will bear strict investigation.
JOHNSTON BROTHERS,
109 N. DEARBORN. RAND. 0412.

WOULD BE GLAD

To have you find or point out to us another business block as concisely located in as thickly a populated neighborhood at five times the rent for cash or on terms, with as big possibilities for profit or investment as 5616-5618 Halsted-st., store front, brick; adjoins first alley south of Garfield-blvd.; 2 large stores, 6 flats of 7-8 rooms each, steam heating plant; lot 50x125 ft. to alley side and rear; present rent $6,450 a year; priced at $32,000, on terms $8,000 down. Martin, salesman, McClure, 217 W. 63d-st., Phone Wentworth 0098.

FOR SALE—2 STORY BRICK STORE AND 3 room flat and 6 rooms on second floor; hot water heat; oak throughout; elec. light; located on Ashland-av., near 67th-st., on terms of $5,000, bal. monthly.
DRAPER & KRAMER [B.], 341 E. 47th-st.

BUSINESS PROPERTY—S. W.

FOR SALE—
BUSINESS LOT ON W. 63D-ST. car line; price $6000; will take 10% of the price in cash, balance to suit your convenience. Address S N Y 94, Tribune.

BUSINESS PROPERTY—NORTH.

FOR SALE—
One of the greatest snaps on Broadway north of Wilson-av. Garage 135x125 feet with salesroom. $75,000; $25,000 cash. Real buyers apply
ROSENFELD & TERMAN,
1303 N. Western-av.

MUST BE SOLD.

Owner sacrifices 3 stores, wide tile front. 1405-07-09 Fullerton-av. E. Z. terms. G. AKOURIS, 3956 Fullerton-av. Belmont 5661.

FOR SALE—LEASEHOLD, LUNCH-AV. COR. rent $360. Clear, $150 mo. $12,000 cash for equity if taken at once. WM. H. MULHOLAND & CO., 30 N. La Salle-st.

FOR SALE—BROADWAY COR. N. OF LAWrence; store and office bldg.; May leases; only $65,000; terms $20,000 down. LUNDSTROM. Edgewater 7330.

STORE BUILDING.

$130,000; rental $21,000; on Lawrence-av. W. A. Primmore, 139 N. Clark. Cent. 1212.

FOR SALE—BROADWAY, 50X147, BRICK 2 stores, 6 flats, 3 baths, steam heat; price $45,000. STEINBACH, 4021 Broadway. Grace. 0653.

FOR SALE—LESS THAN 5 TIMES RENT rm.; 3 STORE, 6-6 apts., porch, 4 car brk. gar.; 1 blk. Sheridan exp. STEINBACH & CO., 4021 Broadway.

FOR SALE—PROMINENT BUSINESS COR. ner, 6000 Clark-st., at a great sacrifice. Reasonable terms; no brokers. Address K L 381, Tribune.

FOR SALE—SNAP BRICK STORE, 11 GAmatic, corner and rear, light basement for 2 rms. Price $5,000. $4,000 cash; bal. like rent. John M. Thomson, 1040 E. 43d-st. Oakl. 1238.

FOR SALE—MODERN BUNGALOW, 5 RMS. and sun parlor; fireplace, bookcases, cabinet kitchen, screened porch, leaded glass windows, etc. Garage 12x16, cement floor, light and water. See Owner, 7512 Indiana-av.

FOR SALE—TWO STORY BRICK HOUSE, 8 rms., 2 baths, all modern; $6,000; $2,000 cash; balance to suit purchaser. 3838 Lowe-av. Wm. D. MURDOCK & CO., 4400 S. Kedzie-av.

FOR SALE — NEW 5 RM. BRICK BUNG. $500 cash, $40 mo. WM. D. MURDOCK & CO., 4400 S. Kedzie-av. Prosp. 0011 or 0012.

FOR SALE—$100 CASH, BALANCE LIKE rent; nice bungalow, ¼ and ½ acres; water, electric. 155 N. Clark. Room 1626.

HOUSES—NORTH SIDE.

FOR SALE — NEW WELL BUILT BRICK bungalow, 6 and 7 rms., sleeping porch; hot water heat; lot 30x125; paved st., bar gain, $2,000 cash, terms. Owner, 5922 N. Fairfield., near Peterson-av.

FOR SALE—EXTRA FINE FAMILY RESI dence, 1614 Lunt-av., Rogers Park, 2 blks. east of Clark; 8 rooms, attic, large basement, great attraction, immed. poss. Inquire of owner within.

FOR SALE — COZY ROGERS PK. RES., 8 r., 50x170 ft. fruit trees, garden, garage; owner transf.; only $12,000; cash $4,000. Address J T 408, Tribune.

FOR SALE—9 ROOM RESIDENCE IN JACKson Park Highlands; sun parlor; lot 50x125; 2 car brick garage.
DRAPER & KRAMER, 6707 Stony Island-av.

FOR SALE—MODERN HOME; GARAGE; good transp.; R. Island surf. and L.; convenient to schools and churches. Apply at 6043 Yale-av. Wentworth 0098.

FOR SALE—HYDE PARK RESIDENCE AT 5428 Blackstone. 8 rms. furnace ht. elec. hdwd., modern plumbing; $1,500 cash, bal. monthly. Owner, Murray 1387.

FOR SALE — BEAUTIFUL BRICK BUNGAlows, 50th and Clyde-av.; $1,000 or more down; hot water heat; 35 ft. lots; near lake and L. Owner, 3849 Monroe-st. Lin. 1340.

FOR SALE—5805 BLACKSTONE-AV., 10 R. house; excellent cond.; immediate occupancy; pr. park, C. suburban service, and university. BENNETT, Mid.way 1387.

BRICK BUNGALOW.

5 rms., sleeping porch; hot water ht. See owner on premises, 1337 E. 72d-st.

FOR SALE—BARGAIN—$1,250 CASH BUYS 9 rm. resid., hdwd., firs., elec., steam, 3 lavs., garage; 5 blks. to L. Price $6,500; immed. poss. Oakland 6013.

FOR SALE—5 RM. BRICK BUNGALOW sun parl., st. Shore dist. 33 ft. lot, nr. L; $7,300. $500 cash. BOYD BROWN, 5638 Broadway. Sunnyside 5841.

FOR SALE—3725 PRAIRIE-AV., 9 ROOM brick resid., furn. heat; $5,000; clear, easy terms. EDWIN ROMBERG, 30 N. La Salle-st.

FOR SALE—MUST BE SOLD UP-TO-DATE brick store and garage; a bargain; lot 84x126. 6324 S. Rockwell.

FOR SALE—5404-5406-5410 KIMBARK-AV. 6-rm. bricks, $6,500 each. Possession May 1. JOHN IRWIN, 4742 Grand-blvd.

FOR SALE—S. SIDE REAL ESTATE BARgains for home or investment. E. E. BALDWIN & CO., 3450 Halsted. Bou. 7100.

FOR SALE—6 RM. BRICK BUNGALOW, just completed;

REAL ESTATE—SUBURBAN—NORTH.

FOR SALE—BEST BARGAIN IN WILMETTE.
Nearly new stucco home on deep, beautifully wooded lot, 8 large rms., 3 porches, exceptional construction and decorations; garage; $19,500.
Brand new 6 r. stucco home, extra well built; convenient to L and C. & N. W. R. R.; splendid finish and decorations; hot water ht.; fine wooded lot; restricted to $16,500.
New 6 r. stucco in ideal east loc.; h. w. ht.; tile bath, extra toil.; and lav., sun and slp. porches; gar.; wonderful value; $13,500.
M. E. BARKER & CO.,
End L. 407 Linden. Tel. Wilmette 407.

Wilmette and N. Shore Specl.
You needn't go any farther for vacant. They can't beat us. All kinds home sites.
50x260, Colfax, N. Evanston, E. Side....$48
50x150, Lincolnwood, N. Evanston..... 30
60x134, Highland-av., Wilmette..... 30
66x140, Nansis-av., water and sewer..... 20
75x130, will divide, Elmwood, Wilmette. 33
79x170, Beech, Kenilworth, wooded..... 100
75x150, Hill-rd., Winnetka, only..... 62
50x200, Linden-av. Hubbard Woods..... 25
50 or 100x200, Glencoe, nr. Lake..... 25
150x200, nr. Lake, Highland Park..... 37
50x200, Lake Forest; best yet..... 60
Open Sundays. Office on premises.
PAUL SCHROEDER & CO., WILMETTE.

NEW DUTCH COLONIAL HOME
With sun parlor, dining room, living room, breakfast room, 3 bedrooms, 2 baths; walking distance from the lake, 30 minutes from the loop, 2 blocks from North Shore Electric; 1 block from Wilmette-Kenilworth car. Small payment down, balance $50 to $75 per month, including interest. Ready in 90 days for delivery. Investigate. Address L 494, Tribune.

FOR SALE—$12,000; NO MORE, NO LESS, takes the swellest little estate in Highland Park; modern 7 r. bungalow; all glazed finish, large garage; beautiful grounds, flowers, shrubs, trees, vines and garden; 1 blk. from lake, 90 ft. from Sheridan-rd.; fine view from apartment opens in front; ideal for artist or writer; surrounded by wealth and refinement. By owner. For particulars call or write E. E. Litchfield, 6335 Kenwood-av., Phone Hyde Park 2344.

FOR SALE—WILMETTE—SUBSTANTIAL, 7 r. home; best n. e. section; lot 60x200; exceptional; attractive 6 R. stucco with glassed sun and sleep porches, h. w. heat, 2 replaces, garage; strictly modern, beautiful wooded lot, $16,000.
R. M. JOHNSON & CO.,
Opposite "L" Terminal. Ph. Wilmette 68.

FOR SALE—HIGHLAND PARK; MODERN home, 3 baths; jr. rm. 16x21, with fine fireplace; hot water heat; htd. sun porch; sleeping porch; garage; lot 132x385, part wooded; 2 R. R. & bus; 2 blks. to lake; taxes, 2 blks.; price $27,500; cash $12,000, balance mtg. 6½%; make appt. with owner, J. L. Fearing, 111 W. Wash.-st. Tel. Main 714.

WINNETKA HEIGHTS.
Limited number of choice home sites in restricted subdivision. Beautifully wooded, good location, bargain prices, cash or terms. McGUIRE & ORR, Exclusive Agents.
69 W. Washington-st.
Winnetka Office, 541 Lincoln, near Elm.

FOR SALE—WILMETTE; MOST ATTRACtive Dutch colonial house; three baths; beautifully landscaped; near lake and transportation; h. w. heat; lot 50x184; price $18,000; terms.
McGUIRE & ORR, Exclusive Agents,
69 W. Washington-st.
Wilmette office opposite L. Terminal.

FOR SALE—WINNETKA; SEMI-BUNGAlow; 7 large rooms, 2 baths, brick construction, almost perfect condition, excellent location; lot 75x160 ft., convenient to grade or high schools and transportation; only $16,000. McGUIRE & ORR, 69 W. Washington-st. Winnetka office, 541 Lincoln, near Elm.

NEW MODERN BUNGALOW
at cost; 2417 Hartzell-st., Evanston; 5 rms. and sleeping porch; pressed brick all sides; hot water heat; immediate possession; bus, 2 blks.; 3 blks. Western depot. Phone Lawndale 4301 or Evanston 3101-M.

McGUIRE & ORR,
NO. SHORE REAL ESTATE OPERATORS.
EVANSTON, WILMETTE,
KENILWORTH, WINNETKA,
GLENCOE, HIGHLAND PARK.
69 W. WASHINGTON-ST.

FOR SALE—FOLLOW THE CROWD TO ANY of our 5 home offices: Dr. Evans, Wilmette; Gross P., Glenv., Winn., Ken., Hub. Woods; Glencoe, Ravinia, Highland Pk., Sheridan-rd. Deerfield, Lake Forest, Lake Bluff. Selling from 1 to 5 homes a day; that's why; see PAUL SCHROEDER & CO., Wilmette.

COMPLETE HOME,
Evanston, near lake and N. W. campus; 7 rooms; very attractively arranged; price $17,250.
W. A. PRIDMORE,
139 N. Clark. Central 1212.

FOR SALE—VACANT WILMETTE; 60 FT. on Sheridan-rd.; wooded, irregular in shape; price $85 per foot.
50x230, Linden-av.; near school and transportation; $40 per foot.
McGUIRE & ORR, 69 W. Washington-st.
Wilmette office opp. L. Terminal.

FOR SALE — WILL BUILD BEAUTIFUL homes at attractive prices for occupancy May 1; property located 3 blocks from Kenilworth station; beautiful location; attractive prices; pay "rent" on your own home; restricted to refined people; investigate. Address K 305, Tribune.

FOR SALE—GLENCOE—
6 room frame dwelling on wooded corner lot, 95x210 ft.; sun parlor, sleeping porch, h. w. heat; only $8,000 cash needed, balance on mortgage.
McGUIRE & ORR, 69 W. Washington-st.
Glencoe Office opposite Northwestern depot.

FOR SALE—WINNETKA; BRICK COLONIAL house, 7 rooms, 2 large heated porches, extra lav. in 2d floor; h. w. heat; blt.-in garage; lot 75x120 ft., secluded sect. on near school. This home is priced low, $20,000.
McGUIRE & ORR, 69 W. Washington-st.
Winnetka Office, 541 Lincoln, near Elm.

FOR SALE—GLENCOE; VACANT; EAST OF tracks, three blocks to lake, 160 feet, $40 a foot; terms will include plans and specifications for beautiful home. See McGuire & Orr at Glencoe, or owner. Address K 22, Tribune.

A HOME IN WILMETTE.
5 room brick with garage, close to C. & N. W. R. R. Depot location; hot water heat; price $6,750; reasonable terms. Also will build. Address K 406, Tribune.

FOR SALE — IMPROVED AND VACANT property on the North Shore.
SMART & GOLEB,
Chicago wire: Rogers Park 272.

FOR SALE—WINNETKA, NEAR NEW Tyler High school; almost new 6-7 room home; 3 bedrms., 3 baths; jr. rm. 16x21; fully situated and landscaped; must be sold. BRENNAN, 7541 N. Ashland. R. P. 380.

FOR SALE—EVANSTON; 7 RM. RES.; SLP. porch; h. w. heat; garage 1 blk. west of Sheridan-rd.; 41x170. Price $15,000. Terms. Hurst, H. M. HENDERSON & CO.
Sheridan-rd. Rogers Park 8000.

FOR SALE—90 FT., OR WILL DIVIDE; ONE block from "L"; 4 blocks from steamer; price $6,750.
J. R. H.] BAIRD & WARNER.
36 S. La Salle-st. Central 8300.

FOR SALE—VERY ATTRACTIVE NEW 7-room Dutch colonial house, 3 blocks from Sheridan-rd. and lake; h. w. heat; lot 50x184; $18,000; terms. Address T 309, Tribune.

FOR SALE—OR TRADE—LAKE FOREST, beautiful 12 ac. estate with elegant 16 r. residence. Lake apartment or res. up to fifty thousand. Owner leaving city. Address T 513 Tribune.

TODAY'S BUY.
100x247 ft. on Sheridan-rd. Most exclusive section; $40 a ft. Will finance building. Terms. Address K E 462, Tribune.

REAL ESTATE—SUBURBAN—N. W.

FOR SALE—ACRES FOR TRUCK OR CHICKen or building lots, fine modern house, cement road to Chicago; 26 min. N. W. L.; price and terms; owner. Dr. Gorsline, Palatine, Ill.

FOR SALE—$6,800; 5 R. BUNGALOW; H. w. ht.; lot 50x125; shrubbery; pretty location; garage. 522 Lake-av., Park Ridge.

FOR SALE—WILL SACRIFICE BEAUTIFUL new 6 room bungalow, custom built, lot 50x125. Ph. Newcastle 1341.

REAL ESTATE—SUBURBAN—WEST.

FOR SALE—WESTERN SPRINGS, REASONable offer will take 7 r. stucco home, h. w. heat, beautiful finish sun room, spacious porch, breakfast room; 100x200; lots of fruit; 2 car garage.
SNYDER & CO., Riverside.
Tel. 384. Office near drug store.

FOR SALE—7 ROOM HOUSE; CLOSE IN, corner, southeast exposure; large living rm., fireplace; condition perfect; screened porch; shade, shrubbery; garage; $8,000; terms.
RICHARD J. TON.
Ph. La Grange 1274J. State Bank Bldg.

2 ACRE HOME, $7,000.
7 rooms, furnace, gas, elec., back plastered, oak and white enamel, newly done, 2 porches, barn, hen house, fruit, shades. ROATH & LONG, Lombard.

FOR SALE — NEW, MOD., COMPLETE BUNG. 6 rms., front porch, glazed, French doors to liv. rm., firepl. gar., chicken hse.; price $7,300 cash; $1,000 or some less, bal. like rent. Address T P 369, Tribune.

FOR SALE—ELMHURST HOMES, 5 R. BUNgalow, poultry house, lot 150x154, price $9,000; 6 R. house, large lot; price $2,500, have many other real bargains, write for my list and save money. L. Rolle, Elmhurst, Ill.

FOR SALE—OWNER WILL SACRIFICE $6,000 modern 6 room bungalow; 50 ft. lot; for $6,250; only $1,500 cash, bal. monthly. 2 S. Park-av. or Sunday 2 S. GRAHAM, Congress Park, on C. & A.

SUBDIVIDER or BUILDER
I have 50 lots in Elmhurst, 4 blocks from C. & N. W. R. R. depot; will sell cheap; cash or terms. Address K E 461, Tribune.

FOR SALE—NEW BUNGALOW; SIX ROOM RESI. dence; $8,500; six room bungalow, $10,000; seven room residence, $15,000; all hot water heat; terms. 220 E. CHAPMAN. 375 S. Kenilworth-av., Elmhurst.

FOR SALE—OR EXCHANGE—2½ ACRES; house, 400 chickens, furnace, gas, electric water; bike, from College-av. station, C. & N. W. Ry. Call 1213 E. Harrison-av., Phone Wheaton 813.

FOR SALE—RIVER FOREST; VACANT, 50 x 200, Park-av., north of Oak-st.; price $2,750. Ernest Reichl, 7407 Madison-st., Forest Park.

FOR SALE—$1,000 DOWN, BALANCE LIKE rent; takes my beautiful new bungalow. Inquire 401 S. 6th-av. Maywood.

FOR SALE—WHEATON AND OTHER SUBurban homes and farms.
GEO. NEWBURY & CO., 6 S. Dearborn-st.

REAL ESTATE—SUBURBAN—SOUTH.

5 ACRES.
70 FOOT CHICKEN COOP; 6 room house; WATER and BATH in house; fruit; all high ground; across from Country Club.....$6,500
1¼ ACRES.
5 room house; chicken coop.....$4,500
6 ACRES.
5 room house; large chicken coop; FINE BLACK SOIL; near school; on hard road.....$6,200
OPEN SUNDAY.
BRAGG & NORDIN,
Phone 777 La Grange. 6 Burlington-av.

FOR SALE — EXCEPTIONAL OFFER ACcount ill health, will sacrifice a beautiful piece of land, 7½ acres, 330x960 ft.; rich black loam; unfinished 2 story 8 rm. house, 28x32; some young trees, shrubbery, berry plants, vines, etc.; 25 ft. well; best C. B. & Q. suburban service; 20 min. walk to depot; 50 min. to Union Station. Will sell at less than half its value to first applicant. Address J P 580, or phone Nevada 7491.

6 RM. COLONIAL HOME.
Will be ready for occupancy about April 1; oak floors, large living rm. with fireplace, black walnut finish, tile bath, built in tub, pedestal lavatory; also lavatory first floor, sun parlor, breakfast rm.; $2,500 cash, balance easy terms. Price, $10,500.
BRAGG & NORDIN,
Phone 777 La Grange. 6 Burlington-av.

BARGAIN ON S. W. SIDE.
5 rm. res., with garage; 2 years old; built for owner; lot 50x265, built on half lot; in Western Springs, 15¾ miles from city, on C. & Q. R. R.; 60 trains a day. Price $7,250; cash, $4,000. B. KESSLER, 1540 Wieland-st., Chicago, Ill. Ph. Lincoln 9279.

FOR SALE — A REAL HOME IN LA Grange; layout downstairs splendid for entertainment and dancing; 8 rooms, including sleeping porch; location near Catholic church, parochial and public schools; great front porch, fireplace; buffet; fine woodwork; price $12,500, with $4,500 down; place like new. Owner, La Grange 4250.

FOR SALE—HOLLYWOOD.
Beautiful 6 r. stucco home, perfect condition, sun parlor, sleeping porch, Pullman kitchen; attractive layout; owner leaving town, has decided to offer this place at only $8,500.
R. C. POTTER & CO., Riverside.
Phone Riverside 384. Office Near Drug Store.

FOR SALE—RIVERSIDE—2 REAL BUYS; 5 rm. stucco bungalow; modern throughout; $6,500. An unusual elegant 4 rm. bungalow at $7,500.
HENRY A. MILLER & CO.,
OFFICE NORTH OF DEPOT.
PHONE RIVERSIDE 56.

FOR SALE—AT A BARGAIN PRICE MY modern residence; large living room, brick fireplace, inclosed sleeping porch, garage; hardwood floors throughout, shrubbery, large lot; near both steam and electric R. R. station at Lombard. Price only $8,000; worth $9,500. A. KRUGGEL, owner, Lombard, Ill. Phone Edgewater 1060.

LESS THAN RENT.
4 ROOM HOUSE, $1,450.
$500 cash, bal. $10 a month; nr. school, stores, and churches, on 50 ft. lot; West suburb; 33 min. from loop on C. & N. W.; ready in 30 days or May 1st, if you prefer. Address K E 67, Tribune.

FOR SALE—NEW ELASTICA STUCCO BUNgalow, just completed, 6 rooms and garage; large lot, 100x178; owner is going to sell this place within 3 days to best offer; located in Elmhurst, 5 blocks from C. & N. W. station to city; will accept small payment down; bal. same as rent. Address T 413, Tribune.

FOR SALE—IN MAYWOOD, 6 ROOM FRAME house; h.wd. finish; furn. heat; large lot; elec.; bath; cement basement. Only $4,800. Also several other houses and bungalows in Maywood with large lots, near L; very low prices. Call LAURION, 151 N. Cicero-av. Columbus 0600.

FOR SALE—6 R. STUCCO RESID. MOD. with gar., lge. lot, 30 min. city, 9c fare; $6,500, terms. Call Brookfield 1260-W.

REAL ESTATE—CALUMET DIST.

FOR SALE OR EXCHANGE—8 LOTS IN Gary, for bonds or shares that are on the market or a house and lot. Call or write JOHN MARTON, 547 John-st., Whiting, Ind. Tribune.

REAL ESTATE—OTHER CITIES.

FOR SALE—27 ROOM BRICK DWELLING, modern, suitable for apartment or private hotel; lot 140 ft. front, 160 ft. deep; desirable location in Lansing, Mich.; reasonable terms; good trans. J. H. Offerman, Joliet, Ill.

REAL ESTATE—SUMMER RESORTS.

FOR SALE—LOTS AT MANITOWOC BEACH on Lake Michigan shore, half way between growing cities of Manitowoc and Two Rivers, Wis. Sold on easy terms, $10 down, no interest, no taxes; fine concrete road and car line pass lots, bringing them within 15 minutes ride of either city; carpenter on grounds will build your summer home. Write today for plats. CHAS. R. DAVIS, Room 510, Mitchell Bldg., Milwaukee, Wis.

FOR SALE—BEAUTIFUL CAMP ON SPIDER Lake, Hayward, Wis.; suitable for girls' or boys' camp; will sell or lease. O. C. Dittrich, 2737 Lake-st., Chicago.

FOR SALE—LOTS ON FOX LAKE, ILL., 50X 150; $5 cash and $2 per mo.; no interest. W. STALKER & CO., Otis Bldg.

FOR SALE—WOODED SUMMER RESORT, fine bathing. Address B 249, Tribune.

REAL ESTATE—FARM LANDS.

California.

FOR SALE—CALIFORNIA FRUIT LANDS, full bearing orchards and vineyards in acreage from 10 to 100; bare lands under irrigation, all in the richest section of California. Write for information. D. E. NEWTON, 110 S. Ashland-av., Green Bay, Wis.

Colorado.

FOR SALE—325 ACRE IMPROVED FARM near Burlington, Colo. John Biggins, Sidney, Iowa.

Illinois.

6 ACRES
Fronting North-av., 3 miles from city limits; in the heart of truc farming belt; finest soil; closest in acres on the market; terms $600 cash, $30 per month. If you want this, answer quick. Address N B 885, Tribune.

ACRES—2½ ACRE
AND 5 ACRE TRACTS
At low prices and easy terms. Fine for chicken farms. Rich soil.
BRANIGAN BROS., 17 N. DEARBORN-ST.

FOR SALE—GENTLEMAN'S 300 ACRE stock farm, within 40 miles of Chicago, modern home, good buildings, good soil, considerable lake frontage; will be seen to be appreciated; small payment down. T. J. Stahl Waukegan, Ill.

FOR SALE—40 OR 160 ACRES, NEAR HINS. dale, Ill.; 1 miles w. of Stockyards; also building lot on one to 60 a.; truck or chicken farms at Palatine, 3 blocks to N. W. depot; cement road to Chicago. Owner, Dr. Grossline, Palatine, Ill.

FOR SALE—45 ACRE FARM WITH STOCK and tools; also 70 acre farm with stock and tools. These farms are well fenced, have good buildings. Will consider ½ to 4 apartment building in exchange. O. L. Moore, Waukegan, Ill.

FOR SALE—160 ACRE STOCK FARM in Taylor Co. with good improvements, horses, cows, etc. Wife wants to go back to city; will sell cheap, or might consider trade for small house or bungalow. Want to make deal by March 1. Address A L 599, Tribune.

FOR SALE—CHOICE 40 ACRE FARMS IN the potato and dairy region of Upper Wis., for $4,000, $100 cash and $100 a year. SANBORN COMPANY, Box 100, Eagle River, Wis.

Wisconsin.

LANDOLOGY, FREE.
Special number just out, containing many facts of cloverland in Marinette county, Wis. If for a home or investment you are thinking of buying good farm lands, where farmers grow rich, send at once for this special number of LANDOLOGY. It is free on request. Address SKIDMORE-RIEHLE LAND CO., 503 Skidmore-Riehle Bldg., Marinette, Wis.

FOR SALE — FREE WISCONSIN BULLEtins; soil, climate, crops. Immigration Bureau, Wisconsin Dept. of Agriculture, Capitol 137, Madison, Wis.

REAL ESTATE—COUNTRY.

FOR SALE—10 ACRE COUNTRY PLACE with fine house, in fashionable Connecticut Hills, about 40 miles from theater and social district of New York city; health and quiet exclusive; $45,000. Address A 164, Tribune.

REAL ESTATE—MISCELLANEOUS.

FOR SALE—
15 acres with 7 room house, large barn, outbuildings; situated near car line; inside city limits; price $25,000 on easy terms. Address S S 552, Tribune.

FOR SALE — INCOME PROPERTIES PAY, 7 per cent; 5% gtee. CALLISTUS S. ENNIS & CO., 79 W. Monroe-st.

LAND INFORMATION.

MONDAY, TUESDAY, WEDNESDAY, AND Thursday, Feb. 13-16, inclusive, the Wisconsin Department of Agriculture will have a representative (Mr. Packer, Director of Immigration) at the offices of the Illinois Free Employment Bureau, 116 N. Dearborn, 4th floor. See him regarding Wisconsin soil and crops. Information free. Phone Randolph 7140 and ask for Mr. Packer.

REAL ESTATE WANTED.

For Cash.

WANTED—HAVE FUNDS TO PURCHASE North Side property; also client waiting for lots.
V. J. CURTO & CO.,
4603 Broadway. Edgewater 1020.

WANTED—FOR 3 FLATS, NEAR WASHINGton or Jackson Parks. Sold my home. Must have possession flat May 1. Pay cash for equity. Address P 452, Tribune.

WANTED — BY PRIVATE PARTY, COTtage, 2, 3, or 4 flat; must be bargain; must have location, price, etc.; West or Northwest preferred. Address B 103, Tribune.

WANTED—VACANT LOT FOR RESIDENCE West of Cicero, Austin preferred. Give location, size, price. Address Y 444, Tribune.

WANTED—I HAVE CASH MONEY AND want to buy stores or apartment bldg. on North Side up to 60 flats. Address B 587, Tribune.

WANTED—TO BUY—MODERN 2 OR 3 APT. in good North Side location for home and investment; cash for equity. Owners only. Address K L 57, Tribune.

WANTED—APARTMENT BLDG., 2 TO 6 flats; modern; on S. S. or W. side neighb.; also 6 to 8 room bungalow; give location and lowest price. Address A 174, Tribune.

WANTED—LOT, PAVED STREET PREFERred, near Grand Trunk R. R. or N. W. Sub; will pay $1,000. Spaulding 4520.

WANTED—MODERN 6 APT. BLDG., FOR home and investment; on S. S. or W. S.; will pay down $10,000. Address O E 433, Tribune.

WANTED—FOR CASH—6 OR 7 RM. BRICK bungalow in Edgewater or Rogers Park. Enid A. Cole, 845 W. North Lincoln Park.

WANTED—6 ROOM BUNGALOW ON RAvenswood "L"; will pay down $2,500. Cash deal. Address D E 426, Tribune.

WANTED—CASH FOR 2 OR 3 FLAT; 15,000 sq. ft., 2 sty. pref. Address D S 359, Tribune.

WANTED—CASH FOR CHGO. PROPERTY at right price; large deals grid.; bargains; OWNERS ONLY. Address J G 442, Tribune.

WANTED—AT ONCE, FRAME 2 FLAT OR cottage, south of 63d, west of Wentworth; reasonable price. Address K D 1, Tribune.

WANTED—8-10 ROOM HOUSE OR DUPLEX; $1,000 cash down; nr. L. Address S B 418, Tribune.

WANTED—ROGERS PK. VACANT, NR. lake, suitable for apts. WALKER, 1535 Jarvis-av. Rogers Park 8180.

WANTED—TO BUY—3 OR 6 FLAT, BET. Irving park and 47th, Ashland-av. to Broadway. Address K L 385, Tribune.

WANTED—COTTAGE OR LOTS ON LAKE within 50 miles of Chicago. Address J T 361, Tribune.

WANTED—6 FLAT, SOUTH OF 55TH-ST. near elevated. Address K E 301, Tribune.

WANTED—2 OR 3 FLAT BLDG., NORTH OR N. W. S. Give price, location. Owner. Box 67.

WANTED—APT. BLDG., NEAR WASHington park. Address K E 302, Tribune.

WANTED—SO. SIDE APT. BLDG. IN GOOD neighborhood. Address P 303, Tribune.

WANTED—SUMMER RESORT, WISCONSIN without house. Address N Y 93, Tribune.

WANTED—VACANT PROPERTY ANY GOOD residential district. Phone Kedzie 4044.

To Improve.

WANTED—WE WILL BUILD AND FINANCE your home on your lot. H. SLOAN-DEVOE BROS., 109 N. Dearborn. Randolph 412.

By Brokers.

WANTED—WE HAVE CASH BUYERS FOR apt. bldgs., all sizes, S. 39th-st., e. State-st. Owners please submit us yours. We get quick results.
PAUL A. HAZARD & CO.,
1500 Hyde Park-blvd. cor. Harper-av.
Kenwood 0391.

PROPERTY OWNER.
Prompt, efficient reliable service. We sell South Side improved property.
HAMILTON BROS.
630 E. 63d-st. Fairfax 3117.

WANTED—BY ACTIVE BROKERS, APTS., cottages, bungalows; buyers waiting. DAVID H. FROEMEL,
1709 W. 59th-st. Prospect 0570.

WANTED — HAVE QUICK CASH BUYERS for city improved income properties. What have you? Offer? E. B. WOOLF & CO., 79 W. Monroe-st.

WANTED — DO YOU WANT CASH FOR property? Phone Wentworth 1843-6. McCLUER, 30 years of quick results. Outstanding South Side real estate. 217 W. 63d-st.

WANTED—IF YOU WANT TO SELL CHI. cago real estate, see us.
WILLIAM A. BOND & CO., 25 N. Dearborn.

WANTED—LARGE APARTMENT OR BUSIness properties.
WILLIAM F. BRAKENSTEIN, 110 S. Dearbn.

WANTED—TO HEAR FROM OWNER OF farm for sale. E. E. Gibson, Nashville, Mich.

REAL ESTATE FOR EXCHANGE.

Apartments.

TO EXCHANGE—NEW, WELL CONSTRUCTed 42 apt. fine section Rogers Park; rents $3,300; mtg. $20,000; will take in 3 or 4 furs. We will entertain old improved, clear vacant, or a good farm for equity.
LIEPOLD & HICKS,
7606 N. Paulina-st. Rogers Park 1618.

FOR EXCHANGE—84 APT. NR. LINCOLN Park; rents $65,000; price $350,000; want smaller improved apt. bldg. for equity, $180,000.
LIEPOLD & HICKS,
7606 N. Paulina-st. Rogers Park 1618.

WILL EXCHANGE MY 12 FLAT EQUITY of $12,000, Michigan, south Garfield, for close in vacant or small improved; value $15,000; rent close to $8,000. Address S F 197, Tribune.

EXCHANGE — HIGH GRADE APARTMENT rentals; want farms or smaller clear, anywhere; can match any trade on cash basis. H. J. ENSINGER, 40 N. Dearborn-st.

EXCHANGE—LARGE APT. BLDG., OWNER WILL EXchange for 2 or 6. D. E. MULVEY & CO., 5 N. La Salle-st.

Business Property.

TO EXCHANGE—BUSINESS PROPERTY ON 79th-st., near Racine; mortgage $14,000; rent $3,360; consider 6 flat on the south shore. Address K K 5, Tribune.

Farms and Acreages.

FOR SALE—OR TRADE—160 AC. PRAIRIE land at Hudson, Colo., Weld Co.; fine for dairy farm. Address J P 595, Tribune.

TO EXCH.—50 ACRE IMP. TRUCK, FRUIT, chicken farm, fully stocked, clear, nr. Gulf; submit offer. R. F. Mueller, 29 S. La Salle.

EXCH.—160 A. IOWA FARM EQUITY WITH cash for Chgo. equity. Engle. 7816.

Vacant.

TO EXCHANGE OR SELL—CORNER LOT, Berteau and Leavitt-st., 50x125, for new 2 flat or bungalow. Lake View 0411.

Miscellaneous.

WANTED—SOUTH SIDE APARTMENTS IN exchange $5,000 land contracts, $10,000 in 12 rm. modern colonial suburban home; also assume, and act at once; give particulars. Address P G 137, Tribune.

WANTED—TO EXCHANGE 80 ACRES AND FARMS FOR exchange; can match any trade; state your wants for what you don't want; describe fully. ARTHUR C. LUEDER, 40 N. Dearborn-st.

$15,000 EQUITY 240 HA'R $25,000 CASH for 24 or 30 flat court bldg. Address A 570, Tribune.

FLORIDA IMPROVED WID. FOR S. S. VAC., $500-$10,000. D. PECK, 6030 Wood-st.

REAL ESTATE LOANS.

WANTED—LOAN OF $5,000 FOR 5 YEARS on Al improved farm; will pay a liberal interest. Address L 352, Tribune.

LONG TIME LOANS — SPECIAL 5 & 10 year loans. Real Estate Loan Dept., Chicago Trust Co., Central 7040.

UNION TRUST COMPANY, 7 S. DEARBORN-st., Central 9263. Real estate loans desired on North Side and North Shore property.

WM. F. TEMPEL,
REAL ESTATE LOANS.
105 S. Dearborn-st. Central 6393.

NORTH SIDE LOANS WANTED.
LAKE VIEW TRUST AND SAVINGS BANK,
Lincoln and Belmont-ave.

FIRST MORTGAGE LOANS.
EDGAR M. SNOW & CO.,
69 W. Washington-st.

MONEY TO LOAN ON IMPROVED CHICAGO real estate. WM. D. KNIGHT & CO., 58 and 60 W. Washington-st.

DOWNTOWN REAL ESTATE LOANS WITHout commission. Northwestern Mutual Life Ins. Co. WM. SCOTT BOND, 33 N. Dearborn.

1ST AND 2D MORTGAGE LOANS—QUICK action. Call mornings or phone EDW. H. WARD, 3501 Grand blvd. Douglas 2260.

2D MORTGAGE LOANS. ANY AMOUNT. ON city improved property; easy terms.
A. E. WESTMAN & SON, 139 N. Clark-st.

6% 1ST MORTGAGE MONEY TO LOAN ON well located apartment property. FRANK & CO., 28 N. La Salle-st. Main 4424.

TO LOAN—$1,000 TO $5,000 AT 6 PER cent. Imp. 3501 so. prairie. Commission.
E. N. WEART & CO., 25 N. Dearborn-st.

NORTH SHORE LOANS PROMPTLY MADE. McGUIRE & ORR, 69 W. Washington-st.

REAL ESTATE LOANS.

6 PER CENT MONEY.
to loan on Chicago real estate. Choice security our only requirement. Small loans especially desired.
JOHN E. COLNON & CO.,
410 S. Clark-st. Harrison 2005.

WE HAVE PRIVATE FUND TO MAKE mortgages and bond issues up to 75% of value.
S. H. NEWMAN,
831, 11 S. La Salle. Rand. 4981.

SECOND MORTGAGE LOANS
made in or a day; low rate; easy payment. We buy or loan on mortgages already made. See us first and save money. SIMMONS BROS., 69 W. Washington-st. Rand. 3080.

GREENEBAUM SONS INVESTMENT CO.,
La Salle and Madison-st. Choice Chicago first mortgages and bonds recommended by the Oldest Banking House in Chicago, $100, $500, $1,000, and up. Send for List No. 42.

WE BUY VENDORS' INTEREST IN MONTHly payment land contracts and second mortgages on houses and small flat buildings.
WILLIAM F. PELHAM & CO.,
610 Harris Trust Bldg. Central 6702.

MONEY TO LOAN—
On Chicago and suburban real estate.
FIRST MORTGAGES FOR SALE.
MEAD & COE, 69 W. Washington-st.

LOAN HEADQUARTERS—$25,000-$500,000, 6-7%, stores, flats, hotels, warehouses, industrials, Chicago or other large cities.
FRANCIS M. CASE & CO., 5 N. La Salle-st.

LARGE LOANS IN ANY GOOD SECTION. Lowest interest rate. Quick action.
HENRY A. KNOTT, 112 W. Adams-st.

HAVE MONEY FOR FIRST MORTGAGE loans, $5,000 to $15,000, at 6% interest, on apartment buildings. Sold my home. Must have possession flat May 1. Pay cash for equity. Address P 452, Tribune.

2D MORTGAGE LOANS ON IMP. REAL ESTate; 1 to 3 years; 7% to 8%. Call or write for particulars. Only real buyers need apply.
OGDEN, SHELDON & CO., 192 N. Clark-st.

2D MORTGAGE LOANS ON IMP. REAL ESTate; 1 to 3 years; 7% to 8%. Call or write for particulars. Only real buyers need apply.
NORTON, 731 W. Roosevelt-rd. Canal 1908.

MORTGAGES.

FOR SALE—CHOICE FIRST MORTGAGES, $2,000 and up, on Austin and Oak Park improved property, yielding 6% to 7%.
COOK COUNTY STATE BANK,
19 N. CICERO-AV. NEAR MADISON.
TELEPHONE AUSTIN 7400.

FOR SALE—1ST MORTGAGES ON CATHOlic church property in sums of $1,000 and upwards. Safe investment. Call or write for particulars. JOHN RYAN, 1502-5 Tribune Bldg., Ph. Central 4351.

FOR SALE—2D MORTGAGES FROM $300 to $5,000; safe investments netting 12%. R. ROCH, 1672 N. Humboldt-av. Humboldt 4.

FIRST MORTGAGE LOANS FOR SALE; $500 TO $5,000. Chicago and suburbs. WILL J. BELL, 69 W. Washington-st. Cent. 2579.

STOCKS and BONDS.

WILL BUY YOUR STOCKS
and bonds at highest prices.
Address K K 591, Tribune.

FOR SALE—5 $1,000 1ST MORT. S. W. Straus 6% bonds, less 2%; 4 mature 1923, 1 mature 1930. W. J. Mulholland, 7501 Cottage Gr. Mid. 2410. Call 2-4, 7-9 p. m.

CASH FOR LIBERTY BONDS—
Also Foreign, Lithuanian, Polish bonds. Foreign drafts for mail and sale.
Foreign money. J. S. Lowitz, 312 S. Clark.

LIBERTY BONDS, POLISH BONDS, LITHuanian bonds, German marks and all foreign currencies bought and sold. BANKS & CO., Suite 31, 106 N. La Salle-st.

FOR SALE $10,000 PAYING IMPROVEment bonds $500 denomination. I will pay 8% free from taxes. CUTHBERT D. POTTS, 38 S. Dearborn-st.

LIBERTY BONDS
bought and sold for cash.
JOHN P. HARDING, 334 S. La Salle-st.

WAREHOUSE CERTIFICATES IN BOND bought for cash. Room 11. 731 Roosevelt.

FINANCIAL.

LIBERAL INTEREST ON SECURED LOANS to well rated manufacturing firm. Particulars gladly furnished. Address J T 504, Tribune.

BILLIARDS AND BOWLING.

BILLIARD TABLES FOR SALE — BRAND new, carom or pocket, with complete outfit, second hand tables at reduced prices; bowling alleys, billiard and bowling supplies. Easy payments.

THE BRUNSWICK-BALKE-COLLENDER CO.
623 S. Wabash-av. Wabash 7060.

USED BILLIARD TABLES
in all styles and finishes offered at bargain prices; practically new equipment and complete outfits in original boxes; save from one to two profits; also complete lines of new wood and steel billiard tables; bowling alleys, pin setting, ball returning machines and supplies. Inspect our large display.
ALLEN-MORRIS COMPANY,
208-224 W. Randolph-st.

FOR SALE—BABY GRAND BRUNSWICK Balk combination pool and billiard table, mahog. finish, $100. 7010 Bosworth-av. Rogers Park 8336.

$100 S. H. POCKET TABLES, $100.
Low prices, new carom and pocket tables, all fixtures, chairs, cues, balls, easy terms.
KEEFE & HAMER CO., 17 N. Wabash.

DOGS, BIRDS, POULTRY, ETC.

CANARY BIRDS, ROLLER, FULL IN song, $6.50 each; 2 weeks' guarantee. 1927 Sedgwick-st. Home 12 a. m. except Sat. all day. J. BRUSH.

BULL TERRIERS, GROWN, $10 AND $20; worth $50; Poodles, Hounds, Shepherds, pups, $2 up. 534 Sedgwick-st. Dan Carrabee and Division.

WANTED—STRONG, HEALTHY MALE PUP, 6 mo. old, any small fox terrier type from breeders only; dealers need answer. Phone Buckingham 1529.

BULL, FOX, AIREDALE AND IRISH TERriers, Spitz and poodle puppies. We buy all good dogs. Veterinarian in attendance; 4061 Lincoln-av. Buckingham 3665.

WANTED — 500 BOSTON TERRIERS AND French bulls to enter at dog show to be held at Lexington Hotel. Entries close Feb. 15. For information phone Calumet 1597.

WANTED—MALE PEKINGESE PUP; PRICE must be reasonable. Address position and price. C. W. UPRIGHT, Havana, Ill.

HIGH CLASS PEKES, CHOWS, BOSTONS, Pomas., all breeds. 2023 Prairie.

IMPORTED PROGREED WHITE ENGLISH bull terrier: 8 months. Oakland 2117.

PRINTING MACHINERY & SUPPLIES

FOR SALE—1 10X15 C. & P. GORDON; 1 14x22 C. & P. Gordon, 1 model A Cleveland folding machine, 1 Hall folding machine, 1 26x36; 1 model A Cleveland folding machine, 38x52; 1 Hall building machine, 6 double Tracey steel run type cabinets, complete with 6 Tracey cases; type, brass rules, metal and wood furniture; all will be sold at a sacrifice for quick sale. Call 3660 Milwaukee-av.

WE HAVE A 14X22 COLT'S ARMORY printing press, Style 6, which we will either sell or trade in against a No. 1 Potter proof press or auto.
THE SHERWIN-WILLIAMS CO.,
Pullman Station, Chicago, Ill.
Phone Pullman 5480.

42x52 HUBER HODGMAN, 30X42 S. R. White Miehle, 44 inch Seybold cutter, punch, perforator, stitcher, 10x15 Miller feeder, type cabinet and type, to be sold at once, 4th floor, 226 W. Ontario-st. Call 12 to 4 p. m.

SAFES.

SAFES—2D HAND SAFES, LARGEST VARIety, 25c on the dollar.
JAC. LEDERER, INCORP.,
644 W. Madison-st. Phone Monroe 2496.

WE ARE CLOSING OUT SECOND HAND safes and filing safes at bargain prices. DIEBOLD SAFE & LOCK 123 S. Wells-st.

FOR SALE—SAFES CABINETS AND VAULT doors, new and second hand. Herring-Hall-Marvin Safe Co., 211 W. Wash.-st. Main 1556.

SAFES, DESKS, ETC., NEW AND USED. SABATH SAFE CO., 172 W. Lake-st.

###

OBILE LOANS.
o $100,000
L RATES
MOBILE LOANS.
business and reputable
us to make most con-
on a strictly legitimate
& RODGERS
NEGOTIATED.
st possible rate,
and confidentially.
ORTGAGE,
MENT NOTES.
as you see fit.
le Bonding Co.,
a Salle-st. Rand. 7998.
Advanced
STRICTLY CONFIDENTIAL
NABLE. DRIVE, STORE.
5% commission.
. A. CO.
SHAPERA, MGR.
ar. Calumet 1092-1093.
ash? See Us
CED ON YOUR CAR IN 15
ME IF DESIRED ON 5%
EASONABLE CHARGES.
E. BOWER,
S-AV. CALUMET 1800.
ANT BROS.,
ILE BANKERS.
is good collateral for a
e, as you prefer.
ed. Interest 6%.
2447 Michigan-av.
Y LOANED
O STORAGE. PURCHASES
USED AND NEW CARS;
ES PAID. TERMS RE-
COUTSOTS. PRIVACY
O., 224 S. MICHIGAN-AV.
AND 2861.
TH SIDE
ON BROTHERS.
until 9:30 P. M.
your car while you drive
anced. Confidential.
Rogers Park 8280.
AUTOMOBILES
ments. Confidential.
e Securities Co.,
Ridge, Harrison 1350.
ON YOUR CARS — PAY
SEE FIT. CONFIDENTIAL.
e Co., 1140 Conway Bldg.,
ton-sts. Franklin 3524.
DE FINANCE CO.
STALLMENTS REDUCED.
WENTWORTH 2563.
OANS MADE WHILE YOU
, or will sell on 5% comm.
d Sundays. CHARLES L.
6354 Wentworth-ave.
ON CARS TO RELIABLE
rates. Dearborn 3988.
& CO. 140 S. Dearborn-st.
ON YOUR CAR WHILE
omobile Investment Co.
Jackson. Harrison 7981.
MONEY LOANED ON CAR
Don't hesitate. E. GLATT.
ove. Dorchester 9376.
ERSONAL CHATTEL
AL GUARANTY CO.
t. Phone State 7354.

R SALE AND TO RENT
LDG. FOR SALE.
r. Addison, now under con-
proved steel sash skylight;
in about 30 days; one of
spots outside of loop; not
or miles either way;
tructed throughout offices
quire at 3467 N. Cicero-av.
HL.
d Sales Agency.
ity, corner location; this
rvice station; shop com-
with all latest machinery;
loyed at the present time
ery low rental. Address J
LE ON GARAGES; 10%
our regular prices for
an be erected now or later;
now and save money.
Garage Co., 3059 Grand-av.
28.
S WITH IMPROVEMENTS.
av., 30,000 sq. ft. of vacant
dings; 60x625. Office for
rages. Also 6 room brick
garage in rear, with large
ELL, DRAY, Central 5525.
AND DOUBLE, PORT-
sizes and styles. See
's Portable House Co.,
e Lawndale 1457.
YOUR LOT SOLD
d for catalogue. E.
Dearborn. Cent. 5105;
AGES BUILT; WILL-
de repairs. Refinanced
Fabor, Stewart 1166.
K GARAGE 2648 W.
ft. six cars; $20.00.
& Co., 35 S. Dearborn-st.
ILD 18X18 CEM. FLOOR,
d. $340. Purd. Eed. 3564.

TIRES.
30X3. $2.50. ALL
and including 37x5. $3
these used tires proves us-
purchase of 90 per cent
et another for half price.
e an enormous stock, thou-
those from manufacturers
t at all times whether it is
rs or a subsequent ad-
e your own choice.
nd retail. Job lots
hed and rebuilts our
If you want one tire
Open Sundays. No
Store. 2134 S. Wa-
MONEY AT ONCE.
nited number of all stand-
GUARANTEED. nonskid
ws:
$4...$14.50 35x4½ $19.00
15.50 36x4½ 20.00
16.50 33x5... 20.00
17.50 34x5... 21.00
18.00 37x5... 21.00
monstrating tires and
ch.
TO 10 P. M. DAILY
TIRE SHOP.
Crawford-av.,
icago, Ill.
WO 37X5 CORD TIRES;
50-$15.00 each. 1836

ND BICYCLES.
2 MODELS ON 30
ents; trade in your
CLE CO., Wash.-st.

WEIGHT MOTORCY-
otor wheels and bicycles.
Co., 2047 W. Chicago-av.
COASTER, NEW TIRES;
d. 300 N. Wells. 2d.

AND SUPPLIES.
ND TAKE CHANCES?
months, $5 up, and
purchase.
onarch $27.50
ollivers 25.00
Roadsters 37.50
models $15 up; guaranteed.
select from. Est. 1901.
TER CLEARING HOUSE,
eor. Lake-st. Central 6035.
LT WITH OUR GUARAN-
new Coronas; terms or
ANTED UNDERWOODS
ah or terms; $8 down.
EWRITER SALES CO.
L. Phone Franklin 4992.
RAL 3630.
all makes, $15 up; guaran-
es. $5 up; rent applied.
EWRITER CO., INC.
WEST OF STATE ST.
CHG. FOR MULTIGRAPH
wer automatic typewriter,
ed G. Clark Co., Boulevard

OUGHT, SOLD, RENTED
LIABLE TYP. CO., 323
sbash 0568.
ENTED REPAIRED.
G MACHINE CO.
Harrison 6880.

OFFICES.
LIS & LOUISVILLE
AY CO.
r. February 10th, 1922,
ing of the stockholders of
ville & Louisville Railway
held on Wednesday, March
o'clock A. M., at the prin-
ompany in the City of
ville, for the purpose of
and for the transaction of
ch as may be brought before
eeting. The polls will be open from
o'clock to eleven o'clock A. M.,
ooks will be closed from
ch 4, 1922, until
ch 16, 1922.
HARKINS, Secretary.
THIS DATE, RUDENS
Co. will not be liable for
its former vice president,
Rubens Surplus Material
ns. President.

WATCHES, ETC.
PRICES GUARANTEED
pearls, jewelry and
on; confidential.
707 7 W. Madison.
IGHT ALSO OLD
ings, diamonds; best
confidential. 2 S. Clark-st.
ATCHES — $1.00 PER
—it's your guaranty.
2., 209 S. State-st.

AUTOMOBILES—GASOLINE.

FORECLOSURE

AUTOMOBILES AND TRUCKS FOR SALE BY

NELSON BROS.

MORTGAGE BANKERS.

WE ARE NOT DEALERS, ORIGINAL OWNERS HAVING BEEN ABLE TO MEET THEIR PAYMENTS HAVE BEEN OBLIGED TO FORFEIT THEIR IN-TEREST AND CARS ARE SOLD FOR EXACT CASH EQUITY.

Packard.
Stutz.
Roamer.
Premier.
Hudson.
Hudson Sedan.
Marmon.
Reo.
Overland.
Cole 8.
Elgin.
Nash,
Pierce Arrow
Cadillac.
Ford Speedster.
Dixie Flyer.
Buick.
Oakland.
Westcott.
Allen.
Stephens.
Stephens Sedan.
Studebaker.
Reo Speed Wagon.
Clydesdale 5 Ton.
Patriot 2½ Ton.

CASH OR TERMS.
OPEN EVES. AND SUNDAY.
CARS RANGE IN PRICE FROM $100 UP. BEFORE YOU BUY A USED CAR IT WILL PAY YOU TO COME OUT AND SEE THE CARS LISTED ABOVE.

NELSON BROS.
MORTGAGE BANKERS,
1775 Howard-st.
Rogers Park 8280. Evanston 6642.

CHEVROLET
FACTORY BRANCH.

On Saturday, Feb. 11, we will offer for sale at exceptionally low prices a number of Chevrolet and Ford open and closed cars. All cars listed below have been gone over thoroughly in our factory service station and are in excellent mechanical condition. We ask that you see this department of cars before you make your purchase.

OPEN CARS.

Ford Touring, good con., good tires....	$ 75
1917 Chevrolet 490 Touring.....	75
1918 Chevrolet 490 Touring, wire wheels	175
1918 Chevrolet 490 Touring.....	150
1919 Chevrolet 490 Touring.....	175
1920 Chevrolet 490 Touring.....	250
1920 Chevrolet 490 Touring.....	250
1921 Chevrolet 490 Touring.....	300
1921 Chevrolet 490 Touring.....	350

CLOSED CARS.

FORD SEDAN, 1921.	
Five good tires, spotlight, dashlight, dome-light, aluminum running boards, bumpers, shock absorbers, speedometer, heater. This car is in the very best of mechanical condition. Driven 6,000 miles. Price $500.	
Ford Sedan, 1919, many extras.....	$300
1920 Ford Sedan.....	425
1920 Chevrolet 490 Sedan.....	450
1920 Chevrolet 490 Sedan.....	450

We will gladly demonstrate any of the above cars under any and all conditions. Reasonable terms to purchasers. Open evenings and Sundays.

CHEVROLET MOTOR CO.
2812 Michigan-av. Victory 8282.

GOOD USED CARS AS IS

Dodge Brothers Touring, '17, $167.50.
Dodge Brothers Touring, '16, $225.
Ford Roadster, $140.
Overland Touring, $75.
Chevrolet Trg., '20, $250.

Many other cars at very low prices.

These cars are not guaranteed. They are in the same condition as we accepted them and are worth considerably more than we ask.

DASHIELL MOTOR CO.,
2412 MICHIGAN-AV.

WILLS SAINTE CLAIRE'S
GOOD USED CARS.

Roc Coupe. This car has very little mileage. The original paint looks almost like new. The Royal cord tires show hardly any wear. The owner has given it the very best of care. It is an exceptional buy for somebody looking for a car of this type.

Packard 3-35 twin six. Is in A1 mechanical condition, has been revarnished, has 5 cord tires, and many other extras. If you want a Packard you will find this an exceptionally good buy.

Franklin 1921 sedan. This car has been run only 1,200 miles, and as the owner gave it very good care it is just as good as new, has 4 excellent cord tires. Priced very low for this sale.

Buick Coupe. Large size. This car run less than 4,000 miles and is in the finest mechanical condition. Has 5 good cord tires and other extras. A wonderful buy for a family car.

1631 SO. MICHIGAN-AV.
CALUMET 1210. OPEN EVENINGS.

OPEN EVENINGS AND SUNDAY—CADILLAC, 1917, 57, double letter, like new...$1,500
Cadillac, mod. 57, refinished..... 1,250
Cadillac, mod. 55, refinished..... 775
Kissel 1919 speedster, like new..... 1,500
Cole Aero 8, 1921, sport..... 1,250
Packard twin 6 tour., ref..... 775
Jaynes sedan, like new..... 775
Paige 1918 6, Fleetwood..... 1,250
Dodge 1919 roadster, like new..... 375
Automobile little 8..... 375
Buick 2-D 45 tour., ref..... 375
Buick big 6 roadster..... 485
Hupmobile 32 tour., 1st class..... 585
Oakland 1920 rdst., like new..... 485
Chevrolet 1920 mod. tour..... 285
Maxwell 1919 sedan, wire wheels..... 385
Maxwell tour., wire wheels..... 275
Dixie 6 tour., wire wheels..... 485
Maxwell tour., wire wheels..... 275
Chandler tour., good order..... 275
Hudson super 6 tour., perfect..... 675
Studebaker 4 tour., perf., refin..... 475
Buick E-44 rdst., winter top..... 475
Franklin 9-A tour., perf..... 475
Automobile, 1919, perfect..... 275
Willys-Knight tour., perfect..... 475
Overland coupe, fine..... 250
Oakland, 1919, 6 wheels..... 275
1337 N. CLARK ST.

LIQUIDATING
BRAND NEW $2,325
AUTOMOBILES FOR $1,125.00.

Cars composed of strictly high grade units Continental 9-N Red Seal motor. Borg & Beck clutch. Firestone cord tires and fully equipped. Open Sun. and eves. till 7.
2427 CALUMET-AV.

AUTOMOBILE AUCTION.

50 used cars; must be sold; sale Saturday and Sunday, Feb. 11 and 12, at 12 o'clock; cash or time payments. RALPH MASON, Auctioneer, 5950 S. Halsted.

Franklin-Marmon-Hupp.

North Side Dealers, George Marquette Motor Co., 5971 Ridge-av., at Clark. Sheldrake 3345 and 3799.

STUTZ CARS, ALL MODELS; ALSO FIFTY others.
ERWIN GREER, Stutz Distributors,
2437 Michigan-av.

$75 CASH, BAL. EASY MONTHLY TERMS. Maxwell touring, perfect or tour., 1918. Reo Studebaker and others. 534 E. 43d-st. Oakland 2791.

STEARNS-KNIGHT — 1921 4 PASS. $1,500; 1921 Stearns Knight coupe, $2,300; 1921 Reo coupe, $1,500; 1920 Nash touring, $675. 2431 Michigan-av. Ph. Calumet 0109.

TRIANGLIZED HAYNES.
TRIANGLE MOTORS, INC.,
2229 S. MICHIGAN. CAL. 6818.

AUTOMOBILES—GASOLINE.

CADILLAC'S 5 BARGAINS

CADILLAC 8, TYPE 57, ROADSTER. This car has practically the same lines as the car we are delivering new today. Is one of the most popular series that we have ever offered. Painted a standard blue, which is in good condition. Tires are in good shape. Mechanically will bear most rigid examination and demonstration. If you are looking for a Cadillac Roadster that is marked down below the market price, this car will surely please you. Special for this sale, $1,250.

HAYNES, MODEL 67, 1921 Ttouring car. This car is coming into our hands in remarkably good condition throughout. Has an excellent set of cord tires, one extra, bumper, clock, and seat covers. If you are looking for a late model Haynes at a ridiculously low price, this car will surely please you. Special for this sale, $1,000.

CADILLAC 8, TYPE 57, VICTORIA COUPE. This is a roomy 4 passenger coupe of practically the same type of body as we are delivering new today. This one came into our hands from the original purchaser in most remarkable condition. Mechanically it will carry our standard warranty. Has an excellent set of cord tires, one extra, bumper, clock, rear covers, etc. Painted a special color of gray. If you are looking for a Cadillac coupe that cannot be classed as the ordinary used car this car will surely please you. Special for this sale, $1,750.

CADILLAC 8, TYPE 59, TOURING CAR. This is one of the late series in a seven passenger roomy touring car that is being turned in to us for one of our new Cadillacs. Equipped with an excellent set of cord tires, one extra. Mechanically the car is in exceptionally fine condition. Paint, upholstery, and top in remarkable condition. This particular car has had very fine care and customer has availed himself of our service department which means that it has been properly lubricated and adjusted at all times. Your immediate action will be necessary. Special, $2,250.

CADILLAC 8, TYPE 55, BERLINE LIMOUSINE. Customer has just exchanged this for a later model and it is coming into our hands in most excellent condition throughout. Will bear most rigid examination and demonstration. Has 5 good set of tires, one extra, bumper, and clock. The price is extremely low. Your immediate action will be necessary. Special for this sale, $1,000.

Cadillac Motor Car Co.,
2301 MICHIGAN-AV. CALUMET 4841.

PACKARD

COLE AERO 8 ROADSTER. Here is an opportunity for some one to pick up one of these snappy looking roadsters at a real saving. The car is in fine mechanical condition, newly painted in dark red and well equipped with 5 cord tires. It surely will sell quickly at our low price of $650.

HUDSON TOURING, 1919 MODEL. This car is in good condition throughout. The paint is practically new. Tires considerably above the average, and mechanically the car will stand the most critical inspection. It is well equipped with extras and represents an excellent value at $800.

VELIE CHUMMY ROADSTER, 1918 MODEL. This car is equipped with a set of plate glass winter sides and is in excellent mechanical condition. Three of the four cord tires are practically new. It is well equipped with extras and is certainly a bargain at $500.

KISSEL KAR TOURING. This latest De Luxe Touring Model is practically a new car. The equipment includes 2 new spare tires and covers, touring trunk, 6 wire wheels, spotlight, front and rear bumper, carriage side lamps, etc., of course, is perfect in every detail, upholstery, and mechanical condition. Special at $2,000.

PACKARD TWIN-SIX TOURING. This latest model car cannot be distinguished from new in any detail. Chassis and motor are rebuilt and in guaranteed condition. The tire car has been refinished in Rolls-Royce blue with white ivory stripe, and is one of the handsomest Packards we have turned out in some time. The price represents a considerable saving at $3,800.

PACKARD TWIN-SIX SEDAN. This is one of the latest series cars, has been refinished inside and out, and cannot be distinguished from new in any detail. The upholstery shows no wear at all. The tires are all new Firestone Cords and the car will carry our new Packard warranty and service. We offer in this car the opportunity to make a considerable saving over the new car price, $5,500.

PACKARD MOTOR CAR CO. OF CHICAGO,
2457 S. Michigan-av. Milwaukee Branch
Calumet 7400. 35th & Grand-av.

WESTCOTT

Westcott Distributors offer the following rebuilt and refinished Westcott cars, thoroughly guaranteed as new:

C-38, 1922, 5 passenger demonstrator, spare tires, Biflex bumper, winter front, $1,750.
A-36, 1921, 5 passenger; can not be told from new; $1,100.
Series 18, 7 Sedan, 7 passenger, all new tires, extra bumper, a real buy, $1,450.
Series 17, sedan, 7 passenger, seat covers, rightfully priced at $1,200.
1918, 5 passenger touring, all good tires, many extras; special price, $900.
1916, 7 passenger model 51, a wonderful car for $600.
1920 5 passenger Buick, overhauled and repainted; many extras; $800.
1919, 5 pass. Buick, overhauled and repainted with top, car and top, $900.
1920, Auburn, overhauled and repainted; seat covers, snubbers, new battery; a bargain, $700.
1920, Dort, overhauled and repainted, $425.
1915, Overland, touring, $100.
Kedzie 2705.
CASH OR TERMS.
ROWE, YOUNG & COOLEY,
3027 W. Washington-blvd.
WESTCOTT DISTRIBUTORS.

LINCOLN
LELAND BUILT.

Our Exchanged Cars are taken in and sold on such a basis as will insure the buyer the fulfilment of his utmost desire in the satisfactory performance of a renewed car.

1921, Cadillac Victoria, 4 pass.....	$2,750
1921, Cadillac Phaeton, 5 pass.....	2,350
1919, Apperson Anniversary Touring.	1,200
1920, Cole 8 Sport, 4 pass.....	1,100
1919, Cole 8 Touring, 7 pass.....	900
Model 30 Haynes Touring, 7 pass....	750

The above cars have all been refinished and are in the best mechanical and coach condition. We invite your inspection.

ALLISON-ROOD CO.
Distributors of
Lincoln & Rickenbacker
Automobiles
2518 MICHIGAN-AV. VICTORY 3900.

Knight Motored Specials.

R. & V. Knight, 6 cyl., 7 pass. Sedan, refinished dark blue body, fenders, etc. black; equipped with 5 Firestone cord tires, bumpers, spotlight, sun shade, mirror, and many other extras; car has seen little use and had wonderful care while in service. It will be hard to sell this Green, with natural wood wheels, top, curtains, and upholstery in good condition; tires are good; you have none over this car and it is in perfect condition. If you are in the market for a car priced at $775, get in touch with us.
1920 Stearns Knight 5 pass. Touring, 5 cord tires and in excellent cond.; car refinished Brewster Green, with natural wood wheels, top, curtains, and upholstery like new. Car was formerly in the hands of a careful owner and will warrant your most careful inspection; $1,100.
Cars can be seen evenings or Sunday by appointment.
R. & V. MOTOR CO.,
2347 S. Michigan-av. Calumet 5827.

WEST SIDE
HUPMOBILE DEALERS

20 Buick sedan, just like new; real bargain. Ford sedan, run 600 miles. Lots of extras; can't be told from new; liberal discount. Dodge touring, A1 condition. A bargain. Chandler chummy, exactly like new, a bargain. Late '20 Stutz, lots of extras, beautiful car, bargain. 1922 Hupmobile sedan, used 5,000 miles; lots of extras. Can't be told from new.
D. & W. MOTOR SALES.
4701 W. Madison. Austin 1276.

MARQUETTE'S BARGAINS.

Dodge touring, with Reo top, $325.
Chevrolet touring, like new, $285.
Ford sedan; a bargain, $260.
Scripps-Booth; a snap, $165.
Chevrolet touring; a real buy, $210.
Chrysler Chummy, very good, $350.
Series 4 Franklin sedan, $300.
GEORGE MARQUETTE MOTOR SALES CO.,
5971 Ridge-av. at Clark St.
Phones Sheldrake 3345 and 3799.

USED CAR BARGAINS.

HUPMOBILE SOUTH SIDE AGENCY.
Dodge Sedan A1 mechan. cond.; $525.
Buick touring, part. tires and paint; $350.
Hudson touring, with winter inclosure; $500.
Part cash, balance easy payments.
ARMIJO, 1120 E. 63d-st. Open Evenings.

BARGAINS.

If you want a real car for little money LOOK. Duesenberg Roamer, Stutz, Jordan, Paige Speedster, Studebaker tour., Moon, Acc. Paige touring, small down payment accepted. Ph. Cadillac, Small down payment accepted. Ph. JACK WOOLF, Normal 3075.

LANDAULET — SHAW 5 PASS. COUPE. Roux wire wheels, Westinghouse starter; A1 mechanically; $375 cash. 534 E. 43d-st. Oakland 2791.

OVERLAND, PAIGE, WILLYS-KNIGHT—BROADWAY MOTOR SALES CO., Dealer, 4824-4826 Broadway. Sunny 5000.

AUTOMOBILES—GASOLINE.

Bird-Sykes

2215 Michigan-av.

PAIGE DISTRIBUTORS

1920 PAIGE BROUGHAM, 6-55, 5 PASS. COUPE—Can hardly be classed as a used car. Appearance of this car alone evidences unusually fine care. This car has gone through our shops and will stand a most rigid mechanical inspection. Is refinished standard Paige Blue; all bright parts renickeled. Equipment perfect; brand new cord tires. Disteel wheels with nickeled rims, extra tire, motometer, crossarm heater, cigar lighter, seat covers, vanity box, lock; complete tools, etc. This beautiful five passenger Brougham will add to your prestige and is a car you would be proud to own. Former price, $2,350. Special at $1,850.

PAIGE 6-46 TOURING. In A1 mechanical condition throughout. Just overhauled and recently refinished marine blue. Has all good tires, bumper, spotlight, lock, etc. A real bargain at $450.

PAIGE 6-39 CHUMMY ROADSTER, light 5 passenger car. Turned in by original owner. Car evidences very fine care. Has been overhauled and is guaranteed by us. Repainted a rich dark blue. Equipment complete, with good tires, bumper, new top, sturdy little car at $450.

PAIGE 6-51 SEDAN. A high grade car that is A1 mechanically, having been rebuilt by us. Refinished a dark color. Represents a lot of real service and comfort. Guaranteed first class. Has seat covers, bumper, extra tire, lock, etc. Great bargain, $750.

PAIGE SPORT, 6-55 MODEL. Famous for smart lines; rebuilt and guaranteed by us. Refinished Brewster green; top and upholstery excellent; 5 wire wheels, good tires. Bargain. 5 wire wheels, good tires. Bargain. lock, tools. A rare opportunity at this price, $975.

Liberal Terms

CALUMET 6060.
Willard McAllister, Mgr., Used Car Dept.

STANLEY

As a result of our successful week at the Auto Show the following late model steam and gas cars have been traded to us and we offer them at prices which will sell at once:

1921 Stanley Coupe, delivered to former owner last May. We have refinished and equipped this car the same as our new model. Price..... $3,200

1921 Demonstrator, equipped with winter inclosure, wire wheels, all 1922 improvements. Price..... 2,300

1921 4 pass. sport model, same as above..... 2,200

GAS CARS.

1921 Velie Sedan, model 48, bought new Sept. 21; to any one wanting a new model this is a bargain at our price..... 1,600

New 5 passenger Mitchell. This car was driven from the factory here. If you want a new car at about one-half don't overlook this. Price..... 850

1919 National 7 pass. tour., equipment includes winter inclosure, bumper, spare tire, and many other extras, mechanical condition is way above the average. Price..... 850

1915 Stearns Knight. This is an old model car, but has had best of care, 6 good cord tires, and the famous 4 cyl. Knight motor; tires alone are worth what we are asking. Price.. 200

1919 Nash Roadster, mechanical cond. very good. Will stand rigid inspection. Price..... 600

Many Others to Choose From.

O'BRIEN BROS. MOTOR CO.,
2619 MICH.-AV. CAL. 0168.

PEERLESS
and
Stevens Duryea BARGAINS

1921 Lincoln town car.
1921 Peerless 4 pass. coupe.
1921 Sayers 6 tour., bargain.
1921 Sayers 4 pass. coupe.
1921 Buick 7 pass. sedan.
1920 Pierce Arrow 38 sport 4 pass.
1920 Nash sedan 7 pass.
1920 Lexington 4 pass. sedanette.
1919 Peerless 4 pass. roadster.
1919 Peerless 7 pass. touring.
1918 Locomobile 48 tour., Stone body.
1917 Chandler 7 pass. touring.
1916 Locomobile 48 limo.
1916 Packard 3-35 limo., Stone body.
1915 Stevens Duryea touring.

This is just a partial list of our bargains; all cars are in A1 mech. cond., repainted and fully equipped; buy used cars now.

MAGNETIC MOTORS CORP.,
2349 Mich.-av. Doug. 8710.

.OAKLAND BARGAINS

Chev., road., 2 pass.....	$125.00
Oak., tour., 5 pass.....	225.00
Oak., overhauled, repainted.....	350.00
Oak., 5 pass.....	500.00
Oak., sedan, 5 pass., rebuilt.....	700.00
Oak., 4 door sedan, overhld, repnd.	800.00
Paige, 55-7 pass., repainted.....	750.00
Hudson, sedan, 7 pass.....	850.00
Ford, sedan, 5 pass.....	400.00

EASY TERMS.
Open Sunday and Evenings.
Factory Branch.

OAKLAND MOTOR CAR CO.,
2426 Michigan-av. Cal. 5310.

BARGAINS.

CAD. 1919 7 PASS.	STUDEBAK'R SEDAN,
CAD. 1918 7 PASS.	1919 4 DOOR.
BUICK COUPE, 1920	DODGE SEDAN, '20.
6-55.	4 DOOR.
STUTZ 1920 SPORT.	TEMPLAR SPT., '19.
HUDSON CAB, '19.	COLUMBIA SEDAN,
JORDAN 2D RDST., '20.	4 DOOR.
JACKSON SPT., '20.	AUBURN TOUR., '20.
CASE TOURING,	PAIGE 6-39 5 PASS.,
AUBURN SEDAN, 7	1918.
PASS. MOTOR.	OAKLAND 5 PASS., '20.
HUDSON SPORT, '19.	STUDEBAKER SPT.,
ALL MANY OTHERS. ALL ABOVE CARS	
OVERHAULED, REPAINTED AND GUAR-	
ANTEED. CALL OR WRITE FOR BEST OF-	
FER. CASH TERMS OR TRADES.	
FORMAN & CHAVIS AUTO CO.	
2425 Michigan-av. Calumet 0128.	

ALLEN TOUR.—1919; $150. SELF START-ER; dem., fully equipped. Open eves. 2560 S. Halsted.

ALLEN—1918 TOURING, DRIVEN BY ONE man and is in excellent condition. $285. ELGIN CO., 2323 Mich.-av.

AUBURN DEMONSTRATOR

4 mos. old; low mileage; fully cond.; excellent cond.; new car guaranty $800 saving. 5300 Michigan-av. Will exchange. Drexel 2300.
AUTHORIZED AUBURN DEALERS.

AUBURN—SEDAN, 1919, 5 CORD TIRES, lots of extras. Cost motor, $450, terms, trade. 3415 Madison-st.

AUBURN—1920, CONT. MOTOR, NEWLY painted, real bang., terms. 4811 Broadway.

BUICK — 1922 COUPE; ALMOST NEW; $500 off. Apply at once after afternoon or Sunday morning only. E. Dyes, 4618 N. Sacramento-av.

BUICK—H-45, 1919, 5 PASS., REPAINTED and rebuilt; extra tire, front and rear bumper, central lock; cheap; cash or terms. 434 E. 43d-st. Oakland 2791.

BUICK—ROADSTER, EXC. WITH SUMMER and winter top, in excellent mechanical condition. Call Lake View 6969.

BUICK — 1918 TOUR.; LIGHT 6; $450. Just like new car. 5 cord tires. Open eves. 2560 S. Halsted.

BUICK — '21; 40, 7 PASS. TOUR. IN A-1 condition; as good as new; 7,000 MILES. 4614 Washington-blvd. Austin 700.

BUICK—7 PASS. TOURING CAR, REBUILT, newly painted; sacrificing. Buckingham 2200.

BUICK — COUPE, '21, 44, 4 PASSENGER; used less than 2,500 miles; lots of extras; $1,550. 836 Sheridan-rd., Ev.

BUICK—1921 ROADSTER, IN VERY FINE shape, new paint, top, and tires; cheap. 6131 Cottage Grove.

BUICK—1920 TOURING, MILEAGE 8,000, cord tires, paint and mechanical condition perfect. Phone Columbus 1697.

BUICK—NEW AND USED. SOUTH SIDE BUICK SALES CO., 3900 Grand-blvd. Phone Douglas 6842.

BUICK—ROADSTER — LOOKS LIKE NEW; bargain, $400. 1924 W. Madison.

BUICK—1918, 5 PASS. TOURING, STORE, 58 E. Chicago-av. Sup. 9750.

BUICK—1920, 5 PASS.; REFINISHED, NEW tires, top, $375. 6131 Cottage Grove.

BUICK—K-45, 5 PASS., BARGAIN, $650. 3300 North-av.

BUICK RDSTR. — 1920; PERFECT ALL around shape; cheap for cash. L. V. 0901.

BUICK — LIGHT 6 TOUR. VERY FINE; snap; $375. 1337 N. Clark-st.

AUTOMOBILES—GASOLINE.

BUICK 1921 COUPE.

In very good condition throughout; equipped with good cord tires; many extras; will sell very reasonable; cash or terms.
HUDSON MOTOR CO. of ILL.
1615 S. MICHIGAN-AV. CALUMET 6900.

BUICK COUPE,
ONLY $950

This is a practically new 6 cylinder 4 passenger closed car. Fully equipped and guaranteed. Will arrange terms to suit purchaser, take car in part payment.

JOSEPH G. GLASER,
Open Sunday and Evenings.
1444-48 Michigan-av. Calumet 4214.

BUICK 6 CYL. TOUR., $475.

Think of purchasing a pract. new 6 cyl. 5 pass. Buick, overhauled and repainted for only $475; terms, trade. 6232 Cott. Grove.

BUICK TOURING.

1920; compelled to sacrifice; mechanically guaranteed; offers wanted. See Mr. True, Dorchester Garage, 67th and Dorchester-av.

BUICK SEDAN, 1921, 4 MOS. OLD, EXTRAS. $1,750.

Auto Exchange, 1240 Michigan-av. Open Eve.

BUICK — BIG 6 ROADSTER; FAST, POWERFUL and beautiful car with wire wheels; can be purchased for $485. 1337 N. Clark-st.

BUICK — D-45, LOOKS AND RUNS LIKE new; recently overhauled; new top; good tires. Has seat covers. Bargain. Schlaeger Sales Co. of Chicago, 2930 Michigan-av.

BUICK—1921, 5 PASS.; ORIGINAL FINISH; good tops and tires; A1 mech. cond.; $1,025; trade or terms. Mid. 0906. 6131 Cottage Grove.

BUICK—TOUR., ENG. LIMOUSINE TOP, A1 mech. cond.; will sac. on acct. my son going on road. Call Sat., 11 to 2. 6442 Greenview-av., 2d apt.

BUICK K-49 TOUR., $675.

Pract. brand new, little used; motor, paint, tires perf.; terms. Fairfax 2540.

BUICK—5 PASSENGER, LATE 1918 MODEL; looks and performs like new; $250 purchase, balance $40 a month. SOUTH SIDE AUTO SALES, 1115 E. 63d-st.

CADILLAC—4 PASS., TYPE 59 SPORT phaeton, used so little it is to all intents a new car and is, of course, guaranteed the same as though actually new; paint, top, upholstery, tires, mechanical condition, everything about this car is perfect, yet the price is lower than is asked for unguaranteed cars.
DIXON MOTOR CORP.,
2015 Michigan-av. Ph. Victory 4164.

CADILLAC SUBURBAN.

My 1919 57 P. P. Cadillac, 7 passenger sedan; bargain for cash. Will be shown by appointment only. Phone Owner, Dorchester 326.

CADILLAC—8, TAXICAB, PITTSBURG METER, motor just overhauled; car A1 shape; $750; reason for selling leaving city; car can be seen before 12 noon, at Wabassia Garage, corner W. Bannis and Leavitt, or Ph. Armitage 2048.

CADILLAC 59—1921 SPORT, ORIGINAL finish, 5 new cords, just like new in every respect; $1,850; terms. MIDWAY 906. 6131 Cottage Grove.

CADILLAC—FOR SALE—MODEL 55, COMPLETELY rebuilt by Cadillac Co.; new paint, top, curtains, four new tires; must sell; sacrifice. Harrison 1817, evenings R.Pk.8578.

CADILLAC—55 TOUR.: OVERHAULED AND repainted, new car guar.; $775. 1337 N. Clark-st.

CADILLAC — FOR SALE — MODEL 59, 7 pass.; $1,800; bargain, Bellevue Lavery, 1439 N. Clark-st.

CADILLAC—COUPE, MODEL 57A, IN FIRST class cond., 5 cord tires, at a bargain. B. K. Garage, 5105 S. Loomis, Yards 1940.

CADILLAC — TOURING CAR, MODEL 59; like new. 2,000. KUNTZ MOTOR SERVICE, 6127 Broadway.

CADILLAC "57" BERLIN LIMO., 7 PASS.; car is perfect and will make fine taxi or funeral; $2,500. Wright Motor, 2300 Michigan-av.

CADILLAC 57—ROADSTER, 1919, $1,400. Phone Hyde Park 1146. DR. CHAFEE.

CHALMERS SEDANS—2 LATE MODELS, perfect condition. The good condition. Marwell-Chalmers Sales Co., 2457 S. Michigan-av.

CHANDLER TOURING, 1920.

Renewed and guaranteed perfect mechanical condition; 5 cord tires, like new; painted a rich maroon. This car will satisfy a new car buyer. Will give same service. Don't miss this unusual buy at..... $745

Advance Auto Acceptance,
2250-52 Michigan-av. Calumet 1092-3.
Open Evenings and Sundays.

CHANDLER—COUPE, LATE 1919 MODEL. This car has been used very carefully by a physician, who used it only on city boulevards, and therefore is in A1 condition. It was fitted in very large car. The price is only $1,075. Terms can be arranged.
SOUTH SIDE AUTO SALES, 1115 E. 63d-st.

CHANDLER, 1921, 7 PASS. WITH CAL. TOP. $1,150.

Auto Exchange, 1240 Michigan-av. Open Eve.

CHANDLER—TOURING, 1920, PASS. LIKE new; 5 cord tires; a snap; offers refused; terms. 1811 Madison-st. Open eves.

CHEVROLET LATE MODEL 490; GOOD tires; new battery; good condition throughout; $185. Wulpi Garage, Oak Park-av. and Harrison-st., Oak Park.

CHEVROLET ROADSTER—1921, F. H. BABY Grand; cord tires, equipped; paint condition; sell cheap or take car in trade. Open evenings. 3415 Madison-st.

CHEVROLET — 1920, JUST LIKE NEW; this is a bargain; $350. Must be sold before you buy a car. ELGIN CO., 2323 Michigan-av. Calumet 6420.

CHEVROLET—TOUR., 1920; EXCELLENT tires; perf. mech. condition; runs bargain; $195. STAR AUTO SALES, 2241 Mich.-av. Calumet 1091.

CHEVROLET—SEDAN, 1920; RUN 4,000 miles; same as new; sell at a bargain; take car in trade. Open eves. 2560 S. Halsted-st.

CHEVROLET—TOUR., 1920. GOOD TIRES, looks like new, runs like new; cash, bal. easy payments. 4811 Broadway.

CHEVROLET — TOUR., 1921; RUN 2,100 miles; same as new; $300. Open evenings. 2560 S. Halsted.

CHEVROLET—SEDAN, 1921 BABY GRAND completely equip.; real barg.; terms or trade. 3843 Grand-blvd. Douglas 3400.

CHEVROLET TOURING—1920; A1 CONDITION; lots of extras; $550; terms. 3415 Madison-st.

COLE — 8, PERFECT, BEAUTIFUL FAMily car, with wire wheels; fully equipped; $485. 1337 N. Clark-st.

DODGE CARS

"With a guarantee."
Cash or terms. Ford or Dort in trade.
We specialize in the sale of practically new and good used Dodge cars and it will pay you to see us first when in the market for a Dodge.

SPECIALS FOR TODAY.

1920 4 Door Dodge Sedan.
1920 Dodge Coupe, like new.
1919 Dodge Tour.; bumper, etc.
1918 Dodge Tour.; perfect cond.
1917 Dodge Tour., renewed.
1916 Dodge Tour. with Rex top.

1450 S. MICHIGAN-AV.
Open Eves. & Sun. Cal. 0088.

DODGE COUPE, 1921, USED 4 MO., $985.

Auto Exchange, 1240 Michigan-av. Cal. 1800.

DODGE—ROADSTER, 1921 MODEL, REX top, 5 cord tires, bumpers, locks, etc., $525. Ask for O'ROURKE, 1521 Michigan-av. Calumet 1606.

DODGE — 1921, TOUR. RUN VERY LITTLE; will sell at a bargain; take car in trade. Open evenings. 2560 S. Halsted.

DODGE—7 PASSENGER, LATE 1920, IN A1 shape, $225 down, balance $35 a month. SOUTH SIDE AUTO SALES, 1115 E. 63d-st. 6632.

DODGE

NEWS OF THE DAY THROUGH THE EYE OF THE CAMERA

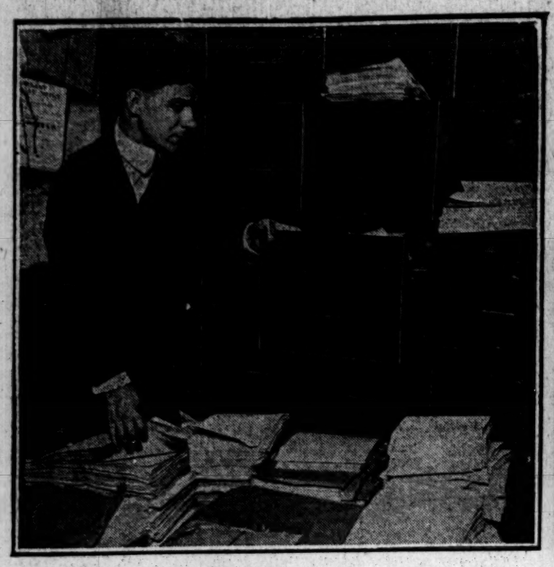

[TRIBUNE Photo.]

FLOOD OF CANDIDATES. Petitions for more than 200 candidates at the primaries in April are swamping election commission clerks. John D. Hayes, chief clerk, is shown checking a few of the petitions. Democrats lead in the filing honors, with honors among Republican factions about even.

[TRIBUNE photo.]

TORRID CHARGES were made yesterday by Mrs. Mary Robbins (above) against her husband, Cutler H. Robbins, and Miss Frances MacLean, recently held in Utah for "kidnaping" Mrs. Robbins' son.

JUST LIKE A MOVIE. When Guillermo Plano, Filipino student at De Paul university, eloped and married Emmeline Reavis, 17 years old, Mrs. George Rodamer, sister of the bride, roughened the path for the newlyweds by asking the Juvenile court to declare the bride incorrigible. But Judge Pomeroy ruled yesterday that he has no jurisdiction over a married woman. Later Mrs. Rodamer (center) forgave the elopers and took them in her arms, as the "closeup" shows, providing a happy ending.

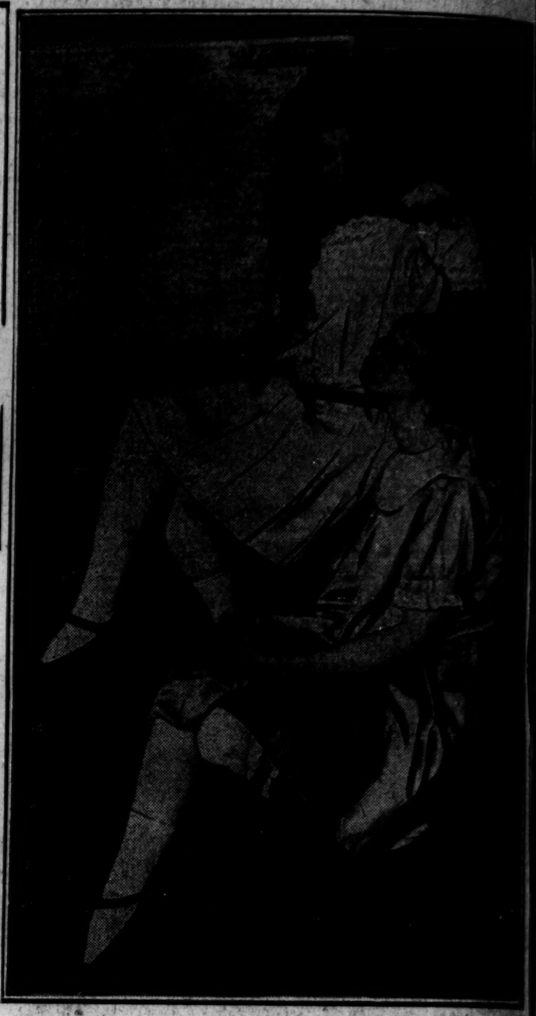

[Tribune Photo.]

NEW JUNIOR LEAGUE PLAY. This morning at 11 o'clock in the Playhouse, and every Saturday morning for the next six weeks, society girls will present "Sarah Crews, or the Little Princess," for children. Proceeds will go to the Infant Welfare association. Two of those in the cast are Margaret Hambleton (top) and Miss Mary Cooke.

[TRIBUNE photo.]

CARVES COUSIN. Miss Fanny De Steffano, who slashed Felix De Steffano's face with a razor in a street car because he refused to return her photograph.

[TRIBUNE Photo.]

THERE'S NO DOUBT ABOUT IT NOW. For some time the "old-timers" who last fall predicted a "hard winter" have been grouchy when questioned concerning the whereabouts of the "hard" part of their forecast. "Just you wait," was their wise reply. They ignored the fact that robins have been seen in Chicago, that groundhog traditions point to no more winter, and all other signs indicating an early spring. "Just you wait," they answered. But yesterday they gave up. A TRIBUNE photographer snapped these boys playing marbles, an unfailing sign. All over the city youngsters were down on their knees in the mud, insisting on "no hunching." "Spring? Gosh, it's here, isn't it?" they said.

[Pacific and Atlantic photo.]

BURNED AT SEA. The Northern Pacific, which burned and sank off Cape May, New Jersey, with a loss of four lives. The photograph shows the vessel, the fastest under the United States flag, ashore recently near Fire island.

HAMILTON CLUB ENTERTAINS. Five hundred and thirty-two women—wives, sisters, mothers, and friends of members—gathered in the Hamilton club yesterday for the annual bridge luncheon. Col. L. Meservey, president of the club, was host. The photograph shows him seated at the luncheon table. Standing behind him, left to right, are Mrs. William Simmons, Mrs. Louise Hare, Mrs. L. Barker, Mrs. Oliver Gray, Mrs. A. G. Barnett, and Mrs. Archie MacLeish.

[TRIBUNE photo.]

[TRIBUNE photo.]

FOLKS, MEET VANGIE'S SISTER. Unlike R. H. L.'s all devouring animal, this goat, Violet by name, is constructive. Just now she is foster mother to the eight weeks old baby leopard at Lincoln park zoo. The baby's mother, Thelma, the black leopard, has no milk, and Violet is supplying the deficiency, assisted by Emil Bennett, zoo attendant.

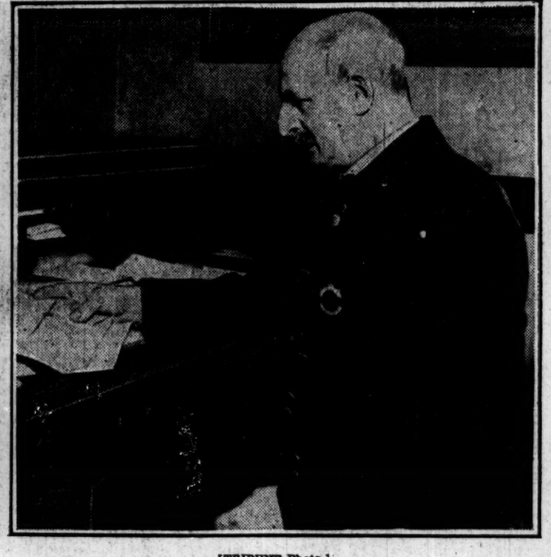

[TRIBUNE Photo.]

SPURNS A PENSION. It was a proposed by the grand jury that Fire Chief Thomas O'Connor accept a pension from the city and retire because of ill health. "But I don't want to resign and be pensioned," he replied. "I'm still a good fireman and able to run my department."

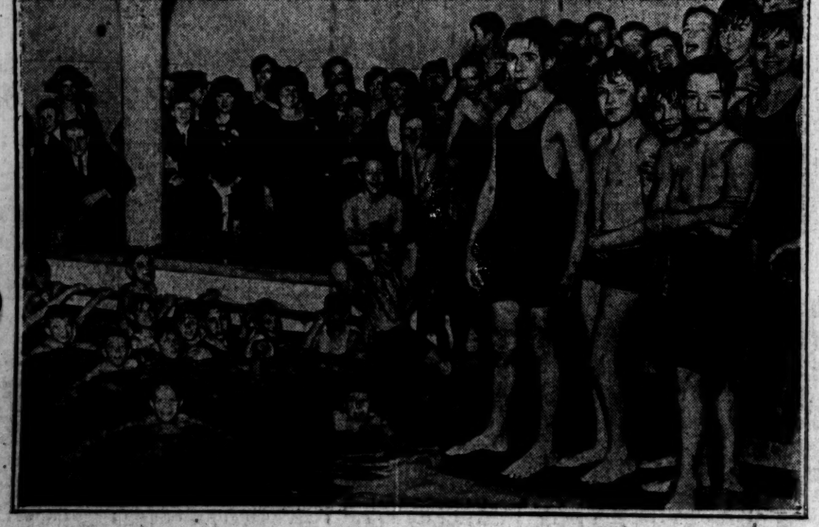

[TRIBUNE Photo.]

MOTHER AND SON DAY. There have been "father and son" days a-plenty on the golf links about Chicago, but until yesterday a day for mothers and their boys, where the latter could be seen at the play which helps them to grow to strong men, hadn't been heard of. It remained for the Hyde Park Y. M. C. A. and P. M. Springer, boys' secretary, to bring it into being. Over one hundred mothers gathered at the "Y," watched the boys at their games and exercises in the "gym," saw them splashing in the tank, and ate dinner with them. Everybody pronounced it "a wonderful day."

[TRIBUNE Photo.]

CAN'T SCARE HER. When Miss Taube Ephraim, 5934 Calumet avenue, heard men breaking in a window of her home she drove them away with a gun and kept their jimmy.

ETTELSON NAMES WOMEN AIDS. The city's corporation counsel yesterday named two women attorneys as his assistants, the first of their sex ever to serve in such a position in Chicago. They are Miss Cora B. Hirtzel (seated), who has practiced law for thirty years, and Miss Ruth C. Nelson (standing).

LEONARD HOLDS TITLE. Benny Leonard (left), lightweight champion, gave Rocky Kansas, the sturdy little Italian boxer (at right), a lacing of his life in a fifteen round bout in Madison Square Garden last night. Although he went the full route, Kansas hardly put a glove on the champion after the eighth round.